Tonight: Showers
Wednesday: Cloudy, rain

Victoria Times

Classified 386-2121
News 382-3131

96th YEAR, No. 287 ★ ★ VICTORIA, BRITISH COLUMBIA, TUESDAY, MAY 20, 1980 25 CENTS DAILY; 30 CENTS SATURDAY

Huge turnout for Quebec vote

MONTREAL (CP) — Lineups and some frayed tempers were the order of the day at many polling stations as Quebecers voted today to determine the outcome of the province's historic referendum.

People queued at many urban polling stations before the polls opened at 9 a.m., and there were reports of 45-minute waits in some cases as many of the province's 4.3 million voters heeded appeals to cast their ballots early and avoid an expected late-afternoon crush.

With most regions bathed in sunshine a record turnout for a Quebec vote, perhaps as much as 90 per cent of the electorate was predicted. Turnout at advance polls last Friday and Sunday was extremely heavy.

Both CBC and CTV will begin televised coverage of the referendum results at 4 p.m. this afternoon.

Full details of the voting, the reaction of Canadian citizens and political leaders and of the financial community at home and abroad, along with analysis of what the results mean will be carried in Wednesday's *Times*.

Two men and a woman were arrested by police for parading around a polling station in nearby St. Bruno dressed in military camouflage garb, police reported. The trio were not armed.

St. Bruno police said they had their faces painted black in combat style. They will be charged with impersonating military personnel.

Police were called to a polling station in the city's Outremont district when a shoving match ensued among voters angry with slow service from their poll clerk, and there were reports of minor problems at several other Montreal-area polling stations.

Campaign material was supposed to be removed on polling day, but police here decided to turn a blind eye to violations except where there were specific complaints.

The referendum on sovereignty-association was viewed as an historic turning point for Quebec and Canada, since it was the first time Quebecers had been asked to vote on their place within Confederation.

However they voted, Quebecers may have felt they couldn't win — if they believed the parting pleas Monday from leaders of the yes and no camps.

"It would be tragic to leave Canada," Quebec Liberal Leader Claude Ryan told a rally in his home riding of Argentueil. "Let us accept instead the great challenge of co-existence."

Premier Rene Levesque warned, however, that a refusal to grant his Parti Quebecois government a mandate to negotiate sovereignty-association would be "very sad for Quebec and Canada."

OUI YES ☐

NON NO ☐

The Government of Quebec has made public its proposal to negotiate a new agreement with the rest of Canada, based on the equality of nations.

this agreement would enable Quebec to acquire the exclusive power to make its laws, levy its taxes and establish relations abroad — in other words, sovereignty — and at the same time, to maintain with Canada an economic association including a common currency.

no change in political status resulting from these negotiations will be effected without approval by the people through another referendum.

on these terms, do you give the Government of Quebec the mandate to negotiate the proposed agreement between Quebec and Canada?

Chaos in volcano's wake

Mount St. Helen's unleashes blast of ash and debris (above) forcing Spokane residents (lower right) to use gas masks on a shopping trip to protect themselves from the blanket of ash over the city. Like a rag doll, an unidentified victim of the volcano lies in a truck (upper right) succumbed to heat and gases. More pictures and stories are on pages 6, 7 and 15.

Spreading ash closes roads

Times News Services

Volcanic ash from erupting Mount St. Helens wrought havoc today with travellers throughout the Pacific Northwest. Most roads, airports and railroad tracks remained closed, and mud and debris blocked ship travel on the Columbia River.

Schools were closed, telephone lines were jammed with anxious callers, while hospitals filled with patients suffering respiratory problems. Amtrak and Burlington Northern halted all rail traffic in the region.

The ash seriously restricted visibility and forced the closure of all major highways from the east slopes of the Cascade mountains through eastern Washington and Idaho to the Montana border and north into parts of B.C. and the Canadian prairies. Driving conditions were hazardous in many areas and drivers were being encouraged to avoid all but emergency travel.

The number of persons listed as missing increased today to 98 from previous estimates of 29 despite the discovery of a number of survivors.

At Mount St. Helen's, small groups of survivors of the eruption, including at least two children, have been located huddled in clearings in the devastated landscape.

Military aircraft which made a detailed search of the Toutle River Valley area at the northern foot of the volcano reported finding a family group late Monday.

"It's impossible to try to say what these people have undergone, what intense heat and horror they have endured," a spokesman for the U.S. Federal Aviation Administration said. "It's a miracle they are alive."

The family, which was camping within 10 miles of the mountain when it erupted Sunday, had found refuge in an abandoned mine shaft.

Nine people in relatively safe areas were picked up by helicopters Monday but a rescue attempt to pick up two adults and two children spotted standing in a clearing of the scorched terrain had to be called off as darkness fell.

Five more people were seen waving just north of the river and more were spotted about 32 kilometres away.

Around the survivors, lakes are bubbling beneath torrents of hot mud.

The sister of Harry Truman, the stubborn 84-year-old man who refused to be evacuated from the Spirit Lake area, said Monday her brother is probably entombed in the lodge he refused to leave.

"It all happened too fast. There was no chance, no chance at all" that Truman scrambled from his lodge to safety in a secret mine shaft he talked about, said Geraldine Whiting, his sister.

The Cowlitz County coroner's office said at least seven badly burned bodies were spotted in mud, ash and downed timber in the Toutle River Valley northwest of the mountain. There were unconfirmed reports of three more deaths.

The eruption of the mountain Sunday ripped off the top 396 metres of the peak, letting loose numerous mudflows and "glowing avalanches" of hot ash and superheated gases that raced down the Toutle

See VOLCANO page 14

On the inside

Korean riot

Thousands of angry demonstrators rampaged through a major town today as new violence broke out after the entire South Korean cabinet resigned giving the military almost total power. Page 12.

Parade

The weather may not have been all that was hoped for, but crowds still lined Douglas Street for the annual Victoria Day Parade. Pictures of the parade — and the crowd — appear today on pages 15 and 28.

Postal pact?

Postmaster-General Andre Ouellet told reporters he wants a strike-free negotiated settlement with the country's 23,000 postal workers achieved by Friday. Page 36.

SPORTS

New York Islanders figure they 'escaped' Monday with a 5-2 victory that gave them a 3-1 lead over Philadelphia Flyers in the Stanley Cup hockey final. Page 16.

National Olympic committees of Italy and The Netherlands have dealt the boycott campaign a severe blow by defying their governments and voting to attend the Summer Olympic Games in Moscow. Page 16.

INDEX

Births	43
Capital Scene	58
Classified	43-56
Comics	42
Deaths	56
Entertainment	41
Finance	8, 9
Gardening	57
Lifestyles	31-35
People	31
Sports	16-27

16 dead in Miami race riots

By DUNCAN SPENCER
Washington Star

MIAMI — With an armed force of 7,000 police, National Guardsmen and state law enforcement officers on the scene, Miami authorities expressed cautious hope today that the worst may be over in the racial rioting and looting that has devastated part of the city and left 16 dead.

There was sporadic sniping and at least two fires in the riot-torn North Miami area overnight, but by dawn Joe Keith, the city's public safety spokesman, said, "It appears like most everybody went to bed after midnight — finally."

(For a page of pictures of the devastated scene and story on the mood of the riot see page 57.)

"It looks at this time like the tide has kind of turned. We have control of the streets," said city police major Michael Cosgrove. "It's the best its been in three nights."

But Dade County Public Safety Director Bobby Jones cautioned: "We're not out of the woods yet. I think any situation or incident could ignite the thing again."

Schools remained closed for the second straight day.

In addition to the 16 deaths blamed on the rioting, more than 300 persons have been injured and 787 arrested since the rioting broke out Saturday night. Two hundred fires were reported. As the city cooled, the extent of damage became clearer. Entire blocks were burned out in the Liberty City neighborhood, where the violence first erupted. Losses are expected to top $100 million.

Tourist officials already were worried about the "Miami image", particularly in England where thousands of sunseekers have been booked for summer excursions to Miami Beach.

"We have noticed some (domestic) cancellations of hotel and airline reservations already," said Arthur Ellick, research director for the Metro Dade tourism department.

Firemen, with armed troops standing guard, fought two major fires during the night — at a junior high school in southwest Dade County and at a paint and body shop in the so-called "war zone" where the rioting was centred. A house in the predominantly black section burned to the ground because firemen had to wait for police to scout the location for snipers before they could bring in their equipment. "The reported shooting delayed our response time considerably," a spokesman said.

Florida Gov. Robert Graham doubled the strength of the National Guard force patrolling the riot-scarred black community Monday and ordered an investigation of the prosecution of the case that sparked the violence.

There was one shooting death in Miami Monday. As dusk approached, a 33-year-old black man on a bicycle at 57th Street and 7th Avenue was shot to death by police. The shooting brought to 16 the total number of deaths reported in the rioting.

See 7,000 page 2

Poorhouse inferno kills 173

KINGSTON, Jamaica (AP) — At least 173 people — many of them old, some invalids and some children — are believed to have died in a fire that swept through a government-run poorhouse here early today.

Prime Minister Michael Manley said "first reports from the security forces indicate strongly that this may have been the work of arsonists."

If arson is confirmed, the prime minister said, "it will represent a crime against humanity with no equal in our history."

Nurses eye pickets to pressure gov't

There is now a strong probability that 2,700 provincial government nurses will have to set up picket lines in order to pressure government negotiators into resuming talks, a union spokesman said today.

Jerry Miller of the Registered Nurses Association of B.C. said picketing activity was discussed today at a meeting with representatives of the B.C. Federation of Labor.

The nurses went on strike last Friday but no pickets have been set up allowing other government employees to continue working.

The nurses involved belong to the RNABC and the Registered Psychiatric Nurses Association of B.C. They are employed at various government health clinics and institutions around the province.

About 480 of the 2,700 nurses remain on the job to carry out essential services.

In the Victoria area, Glendale Lodge, Tillicum Lodge and Oak Bay Lodge, all operated by the Glendale Lodge Society, are affected by the dispute although there is no major disruption of health care.

Hubert Hayes, the society's executive director, said today that no more long-term or short-term care patients are being admitted until the strike ends.

Of the roughly 112 nurses employed at the three lodges, about 24 remain at work during a 24-hour period to give medications and provide essential services.

The nurses have rejected the industrial inquiry report of B.C. Supreme Court Judge Henry Hutcheon, which would have given them a wage increase of 25.6 per cent over two years.

The current starting rate is $1,361 a month.

They are seeking wage parity with registered nurses at general hospitals, who recently approved a 44-per-cent increase over 27 months.

The striking nurses said that under Hutcheon's formula they would be paid less monthly than nurses in general hospitals, although the hourly rate is comparable.

Miller said although the focus is on wages there are other issues involved and they will only be resolved if negotiations resume with the Government Employee Relations Bureau.

Tillicum shops in court

The Tillicum shopping centre court case started over again in Vancouver today with a new judge.

Former B.C. Supreme Court Justice Henry Hutcheon was hearing the case last week, but could not make a judgment on some preliminary issues after he was promoted to B.C. Court of Appeal Thursday.

Saanich municipal solicitor Chris Nation said today Saanich and co-defendent developer Cal Investments Ltd. will go back to square one unless the preliminary issues can be settled out of court with the Capital Region District.

The CRD was granted a B.C. Supreme Court injunction preventing construction of the Tillicum project until after a trial.

The company is limited to site preparation, which is going on now, but is attempting in court to have the judge rule invalid a section of the injunction preventing the municipality from issuing building permits.

CRD chairman James Campbell says Saanich's decision to remove a restrictive covenant limiting the size of the centre to 295,000 square feet is a breach of faith and contravenes the official regional plan.

Nation said a third judge will hear the case today.

The name of the new judge is not yet known, he said.

The case was moved to Vancouver last week because there was a problem getting court time in Victoria.

Meanwhile, a special public hearing to discuss the Tillicum development is scheduled for Saanich municipal hall Thursday night at 7:30.

Staff reports from planning, public works, police and fire departments will be examined, along with a traffic survey done by Cal Investments.

Leary entry probed by Commons body

OTTAWA (CP) — When Immigration Minister Lloyd Axworthy approved the entry of Timothy Leary into Canada in March, the document he signed gave no indication that Leary would appear at a Winnipeg hotel in which the minister had a financial interest, a Commons committee was told today.

J. D. Love, deputy minister in Axworthy's department, told committee members the document authorizing a special permit for Leary said only that Leary would perform a comedy routine in Toronto and Ottawa.

Leary, a controversial former LSD proponent, was also to be interviewed as "A Guru of the 60s" on a CTV television program.

Performances in Montreal and in Winnipeg — where he was to appear at the Royal Alberta Arms Hotel in which Axworthy was a partner — were not added to the schedule until later and were approved by junior officials, Love said.

Once the initial entry had been approved, junior officials would approve schedule changes and "would not feel any need to move up the line for further authorization," he said.

7,000 lawmen gain control

Continued from page 1

Police said the man pulled a knife and lunged at an officer. They said that when a second officer arrived, both fired as the man continued to approach with a weapon. Black witnesses said the black man was shot in the back.

U.S. Attorney General Benjamin Civiletti, who was dispatched by President Carter to Miami, promised that "everyone — all members of the community — will get a fair shake and fair play."

Civiletti earlier said that a federal grand jury would begin hearing evidence Wednesday concerning possible civil rights charges against the four white former policemen acquitted on state charges in the death of insurance executive Arthur McDuffie, a black man.

Carter spoke to Graham by phone at about 7 a.m. Monday to convey his "strong personal support" for local authorities in their efforts to cool emotions.

"I hope everyone will obey the law and seek solution to the problems through the legal forces and good will of our people," Carter said.

Graham, who initiated a "search for justice," ordered his chief counsel, Lamar Matthews, to work with a seven-member citizens' advisory panel to investigate the handling of the McDuffie case. He said Dade County State's Attorney Janet Reno was among those seeking the inquiry.

Reno is one of the principal political targets of black Miami's anger. She said she would not resign in spite of demands from the black community, including the NAACP, which placed her removal at the top of a list of several demands to defuse the situation.

Reno is blamed for moving the McDuffie trial to Tampa — a charge she denies hotly. "I am as bitterly disappointed as I can tell you," she said of the acquittal of the four white ex-policemen in the McDuffie case.

Monday's shooting incident touched off fears that the rioting, which broke out after the all-white jury in Tampa aquitted the former Miami policemen, would erupt for the third time in three days.

But Liberty City appeared to remain relatively calm.

The rage, however, had not disappeared. Andrew Young, the former U.S. ambassador to the U.N., was booed, jeered, heckled and almost chased out of two public meetings where he tried to rally calming forces by reciting a familiar formula — that Miami's blacks need jobs, money and government attention.

The National Guardsmen began to set up street corner posts throughout the riot neighborhood, where a dusk-to-dawn curfew continued because of high tensions and continued vocal resentment against police and local government.

Many of Dade County's 230,000 black residents stayed away from work, either out of fear of violence or to join a loosely organized "black solidarity day." Businesses closed early.

A continuing source of new anger was cars — dozens of them — which bore spray-painted words "looter" or "thief," allegedly painted by police for identification. Blacks also charged that police stabbed tires widely through the riot area to immobilize those they thought might be involved in the rioting.

Bridge repair to cause more delays

The city traffic department said Friday there will be further work on the Johnson Street bridge in the next two weeks, causing some delays to drivers.

Starting Tuesday flagmen will be at the east and west approaches of the bridge from 9 a.m. to midnight for several days to allow overhaul work on the barriers which come down to halt traffic when the bridge is raised.

The work will resume on May 26.

THE CHOICE IS YOURS

GUARANTEED TERM INVESTMENTS

5 YEARS 11 3/4% ANNUALLY

1 YEAR 11 1/4% ANNUALLY

SHORT TERM 13% 90 DAYS

RETIREMENT SAVINGS PLAN

11 3/4% ANNUALLY 5 YEARS • 12 1/2% SAVINGS OPTION (min. $100)

No fees

Min. $500 (short term $5,000)

Ask about RRSP transfers

Victoria: 1019 Blanshard Street (604) 388-6601

Vancouver: 681-5464 • Vernon: 542-4377 • White Rock: 531-7525 • Prince George: 564-2300

MEMBER CANADA DEPOSIT INSURANCE CORPORATION

Credit Foncier

CREDIT FONCIER TRUST

the weather

A frontal stream from the Pacific to southeastern B.C. is currently bringing rain to the southwest coast and cloud to the southern interior. Ash fallout from Mount St.Helens continues over southeastern B.C. today. Cool showery weather persists over the northern coasts. Cloudy and sunny areas with isolated showers will continue over the northern interior today and Wednesday.

ENVIRONMENT CANADA
WEATHER OFFICE
10 A.M. FORECASTS
Valid Until
Midnight Wednesday

Greater Victoria: cloudy today with periods of rain. Lows tonight 8 to 10. Cloudy with sunny periods Wednesday, isolated showers. Highs both days about 14.

Greater Vancouver, East Vancouver Island: cloudy today with periods of rain. Lows tonight 8 to 10. Cloudy with sunny periods Wednesday, isolated showers. Highs both days about 14.

North and West Vancouver Island: cloudy with periods of rain today. Lows tonight 7 to 10. Cloudy with sunny periods Wednesday, occasional showers. Risk of isolated thundershowers. Highs both days 14 to 16.

ACROSS CANADA WEATHER PICTURE

Alberta: a few clouds in the south with highs 25 to 28. Afternoon cloudiness in the north with one or two evening thunderstorms and highs 19 to 24.

Saskatchewan: cloudy periods in the north with highs 17 to 19. Mainly sunny in the south with highs 25 to 29.

Manitoba: cloudy periods in the north with highs 17 to 20 except 5 to 9 near Hudson Bay. Sunny in the south with highs 26 to 29.

Ontario: sunny but becoming cloudy with showers in the southwest. Highs 19 to 22 in the south and 18 to 25 in the north.

Quebec: generally sunny but some cloudy periods in the north with isolated showers in the northwest. Highs 10 to 19 in the north and 17 to 22 in the south.

Maritimes: mostly sunny but with some morning cloudy intervals. Highs 12 to 22.

Newfoundland: mostly cloudy with occasional drizzle and fog in the northeast. Highs 6 to 11.

TEMPERATURE
Yesterday

	Max.	Min.	Prcp.
Victoria	13	9	7.5
Normal	17	9	—
One Year Ago			
Victoria	18	7	—
Across Canada			
Prince Rupert	11	5	27.6
Prince George	17	2	0.2
Port Hardy	14	4	2.9
Terrace	10	4	5.9
Comox	14	11	0.2
Vancouver	14	9	13.4
Kamloops	20	11	—
Cranbrook	22	13	—
Williams Lake	17	6	—
Fort Nelson	18	6	—
Peace River	18	9	—
Edmonton	25	6	—
Jasper	15	6	—
Calgary	21	10	—
Lethbridge	23	16	—
Medicine Hat	27	17	—
N. Battleford	25	13	—
Saskatoon	27	13	—
Prince Albert	28	12	—
Moose Jaw	30	17	—
Regina	30	16	—
Brandon	30	15	—
Winnipeg	32	15	—
The Pas	31	7	0.5
Kenora	27	14	—
Thunder Bay	14	0	—
Toronto	20	8	—
Ottawa	14	6	—
Montreal	18	5	—
Quebec	19	4	—
Halifax	13	9	6.2
Charlottetown	17	4	2.0
Fredericton	21	7	—
St. John's	16	5	6.4
Whitehorse	12	— 3	—
Yellowknife	13	6	—
Inuvik	1	— 5	2.0
United States			
Seattle	16	9	0.3
Spokane	22	13	9.4
Portland	21	11	—
San Francisco	20	12	—
Los Angeles	27	17	—
Las Vegas	34	18	—
Phoenix	38	21	—
Chicago	19	6	—
New York	27	7	—
Miami	30	26	—

World Temperatures
Amsterdam 23, 7; Athens 25, 17; Bahrain 35, 25; Bangkok 31, 27; Beirut 21, 17; Belgrade 15, 10; Berlin 17, 9; Bogota 19, 10; Brussels 24, 10; Buenos Aires 20, 16; Cairo 29, 18; Caracas 31, 20; Copenhagen 16, 8; Dublin 16, 10; Frankfurt 22, 7; Geneva 17, 5; Helsinki 6, 1; Hong Kong 28, 23; Honolulu 30, 23; Jakarta 34, 25; Jerusalem 35, 22; Johannesburg 21, 7; Kiev 18, 10; Kuala Lumpur 33, 24; Lima 21, 16; Lisbon 25, 13; London 14, 13; Madrid 21, 9; Manila 33, 21; Mexico City 27, 12; Moscow 16, 0; New Delhi 41, 28; Nicosia 30, 12; Oslo 19, 9; Paris 23, 12; Perth 23, 11; Rio 31, 18; Rome 18, 7; San Juan 31, 25; Sao Paulo 26, 17; Seoul 24, 13; Singapore 32, 25; Stockholm 11, 4; Sydney 22, 11; Taipei 32, 25; Tel Aviv 31, 24; Tokyo 24, 15; Vienna 17, 9.

CITY'S WEATHER RECORD

Sunshine May	158.0 hrs.
Last May	142.8 hrs.
Normal (30 yrs.)	165.6 hrs.
Sunshine, 1980	637.6 hrs.
Last year	760.0 hrs.
Normal (30 yrs.)	688.8 hrs.
Precip. May	15.4 mm
Last May	8.9 mm
Normal (30 yrs.)	11.8 mm
Precip., 1980	209.7 mm
Last year	150.4 mm
Normal (30 yrs.)	280.1 mm

Sunrise, Sunset
Wednesday
(Pacific Daylight Time)
Sunrise 05:25 Set 20:56

Moonrise, Moonset
Tues./Wed.
(Pacific Daylight Time)
Moonrise 11:34 Set 2.09

TIDES AT VICTORIA
(Tides listed are Pacific Standard Time)

	Time	Ht	Time	Ht	Time	Ht	Time	Ht
	H M	Ft.	H M	Ft.	H M	Ft.	H M	Ft.
19	0200	7.6	0320	7.7	1225	1.8	2210	8.3
20	0100	7.6	0600	7.0	1320	2.5	2235	8.3
21	0345	6.8	0700	6.4	1405	3.2	2310	8.3
22	0430	6.2	0845	5.8	1505	3.9	2315	8.2
23	0625	5.3	1030	5.5	1545	4.6	2340	8.1
24	0645	4.7	1215	5.7	1650	5.2	2355	8.1

TIDES AT SOOKE

	Time	Ht	Time	Ht	Time	Ht	Time	Ht
	H M	Ft.	H M	Ft.	H M	Ft.	H M	Ft.
19	0325	8.6	1150	2.1	2035	7.7	2350	7.3
20	0345	8.0	1235	2.8	2120	7.9		
21	0125	7.2	0415	7.5	1320	3.4	2145	8.0
22	0320	6.8	0620	6.8	1405	4.0	2205	8.2
23	0445	6.1	0815	6.4	1450	4.6	2225	8.3
24	0525	5.3	1005	6.2	1545	5.0	2235	8.4

TIDES AT FULFORD HARBOUR

	Time	Ht	Time	Ht	Time	Ht	Time	Ht
	H M	Ft.	H M	Ft.	H M	Ft.	H M	Ft.
19	0330	8.3	0640	8.7	1405	2.4	2220	11.0
20	0515	7.9	0730	8.0	1445	3.2	2310	11.0
21	0625	7.2	0900	7.4	1550	4.1	2355	10.8
22	0725	6.5	1100	7.0	1650	5.0		
23	0035	10.7	0750	5.8	1245	7.2	1755	5.8
24	0110	10.4	0830	5.0	1425	7.7	1900	6.5

SIDNEY SUPER FOODS

Prices in effect May 21 to May 24

Store Hours: Daily 8:30-6:00 Thurs.-Fri. 8:30-9:00 Sun. 10-5:30

In Sidney's "Downtown" Across from Sidney Hotel

Been Serving the Peninsula for 15 years.

5-20

FRESH VEAL SALE
VEAL CUTLETS lb. 3.79
VEAL SIRLOIN lb. 3.19
VEAL LOIN CHOPS lb. 3.29
VEAL STEW MEAT lb. 2.39
VEAL SHOULDER CHOPS lb. 2.29
VEAL RIB CHOPS lb. 2.89
VEAL PATTIES lb. 1.79

New Zealand Frozen LAMB SHOULDER CHOPS lb. 1.19
New Zealand Frozen LEG OF LAMB lb. 1.79

Canada Grade A Boneless TOP SIRLOIN STEAK lb. 2.89
Boneless New York Cut STRIP LOIN STEAK lb. 3.89
SIRLOIN TIP STEAK lb. 2.39
Fresh Regular GROUND BEEF lb. 99¢
Canada No. 1 End Cut PORK LOIN CHOPS lb. 1.25
Center Cut PORK LOIN CHOPS lb. 1.45
Country Style SPARE RIBS lb. 1.39
Fresh BEEF LIVER lb. 79¢
Fletcher No. 3 LAYER BACON lb. 1.99

Canada Gr. A Beef
SIRLOIN STEAK lb. 2.45
T-BONE STEAK lb. 2.65
PORTERHOUSE STEAK lb. 2.85
WING STEAK lb. 2.55

Fletcher No. 3 LAYER BACON 5 lbs. 1.99
Fresh Cut-Up FRYING CHICKEN lb. 79¢
4 Litre Pail ICE CREAM 2.99
Blue Bonnet MARGARINE 3 lbs. 1.69
Kraft SLICED CHEESE 500 g 1.99
5 Roses FLOUR 10 kg 4.39
Maxwell House Master Blend COFFEE pkg. 2.79

KRAFT SPECIALS
PARKAY MARGARINE 3 lbs. 1.89
PEANUT BUTTER 1 kg 2.29
MIRACLE WHIP 1 litre 1.49
MAYONNAISE 750 ml 1.49
PIZZA MIX 450 g 99¢

Maple Leaf Tenderflake LARD 2½-lb. tin 2.49
Sea Haul BABY CLAMS 10 oz. 1.19
Ridgeway TEA BAGS 120s 3.49
East Point TINY SHRIMPS 4-oz. tin 1.88
Grill-Time CHARCOAL 10 lbs. 1.88
Zip FIRE STARTER Pkg. 59¢
Crisco VEG. OIL 1.5 2.29
Wyler FRUIT CRYSTALS 2 pack pouch 66¢
Royall LUNCHEON MEAT 12-oz. tin 88¢
Is. Farm Dairy SOUR CREAM 500 ml 89¢
COTTAGE CHEESE 500 ml 89¢
French's BLACK PEPPER 8 oz. 1.99
French's BACON BITS Bottle 59¢

Robin Hood CAKE MIX 15-oz. pkg. 79¢
Robin Hood PUDDING CAKE 2 pkgs. 89¢
French's Prepared MUSTARD 24 oz. 59¢
Royale Man-Size FACIAL TISSUES Large Box 79¢

Minute Maid ORANGE JUICE 12 oz. 89¢
West Vale BABY CARROTS 2 lbs. 1.39
McCain SUPER PATTIES pkg. 67¢
Carnation HASH BROWNS 4-lb. pkg. 89¢
California New White POTATOES 5 lbs. 75¢
U.S. TOMATOES lb. 49¢
56s CANTALOUPES ea. 59¢
California CARROTS 3-lb. bag 69¢

Allan Fotheringham

It's bodies into cars, into polls

MONTREAL — A light plane droaned low over the Westmount patios on the weekend, trailing a large banner that read: "Quebec We Love You. . Saskatoon."

On at least one patio (and, one suspects, on most) the eyes lifted from the hemlock-like scotch with only mild interest.

The feeling seemed to be - you're a little late fella.

Montreal is in a sombre mood, refecting on itself. The introspection is heightened by the fact that the spring which finally arrived was dashed into a wet, dour Sunday, and — irony of irony - a Monday holiday that could not be more irrelevant, being Queen Victoria's birthday, to a Quebec contemplating it's cultural navel.

The exhausting politcal debate (Quebec has endured in 12 months two federal election campaigns, a mini-election by-election, and now this riveting referndum) has left the participants drained, not to mention the voters.

Claude Ryan, flu-induced sweat oozing from his face, had to cancel his Sunday appearances as that ikon-face grew sharper with fatigue.

"How do I carry on?" says Solange Chaput-Rolland, the emotional No headliner who had just resignedly agreed to seven speeches the next day. "Scotch and scotch tape."

Rene Levesque, in his final rally, appears wiped and increasingly bitter as the early momentum of the campaign has slipped away from him.

His petulance in the jibe that Pierre Elliot Trudeau was not truly a French-Canadian merely reveals his lack of concentration. His two press secretaries, both Quebecois, are named Gratia O'Leary and Robert Mackay.

His final rallies — just 400 bottoms in 1,000 chairs in a bingo palace Saturday— indicated that public stamina in this debate was dissipating as rapidly at the end as the leaders' health.

At Verdun, with the usual rock band warm-up to draw in the young people, young men in pony tails, remnants of the 1960s, sucked beer cans outside the auditorium.

Levesque, the elaborate drum set and amplifiers his backdrop, spoke for 50 unending minutes, the steady hum of conversation rising from the stands as he bore on, failing to find an ending.

The lone media star, trailed by Danish newspapers, Swiss TV, all 3 U.S. networks and the man from the *St. Petersburg Times* of Florida (which half of Anglophone Montreal seem to be eyeing), contrasts so severely with the Ryan entourage of 12 speakers per night; the coalition against The Pistols.

The Parti Quebecois pacifier, as things grow tight and the town broods, is most apparent.

Early on, the word "separation" became a no-no in favor of the fuzzy sovereignty-association."

Now that, too, has become a 22-letter dirty word. Mention of it has disappeared from all PQ campaigning and Levesque's final pitch — a full-page ad with a personal letter from him in both English and French — does not mention the suddenly-censored phrase. In *Le Devoir* yesterday the full-page ad from the Yes Committee, showing happy children playing, emphasized that on Wednesday morning, "the sun will come up as usual over Quebec, the children will continue to play, there will continue to be the same taxes and pension cheques."

It may suit some, but the reflective ones on the patios up the slope of Mount Royal who know this beautiful, brooding city will never be the same whatever the result tonight.

It's why a 90-year-old grandfather was escorted by nurses to the advance poll on Saturday, as well as every other available body that could be dredged out by a fantastically meticulous netwowrk of drivers and agents mounted by the Yes forces.

Unlike an election, where no-hope seats are written off and a losing total in a lost riding doesn't really matter, in this one-body, one-vote referendum only the final province-wide percentage will count.

It has occasioned the greatest manhunt in the history of Canadian politics and the Shanghai-ing of enumerated voters who still have not cast their ballots by patio-time tonight will be something along the lines of the Barberry Coast's best days.

At this stage the affection of Sakskatoon is rather irrelevant. Its bodies into cars into polling booths that is the only imperative.

At a time of high emotion, we're back to shoe leather.

NDP must fight for reform: Barrett

PENTICTON (CP) — The NDP must concern itself not only with winning the next provincial election but with working hard to determine a new generation of goals for B.C., party leader Dave Barrett said Monday.

Barrett, whose prepared-text speech to 650 delegates was remarkably restrained, warned the party not to rest on past accomplishments and successes.

"We do not seek only for power to form the government," he said on the last day of the three-day convention.

"We strive for reform. Our party is not a mere election machine but an engine of ideas for changes and progress that benefit each individual British Columbian."

Barrett said people are concerned about the present direction the world's consumer society is taking and the tremendous waste of natural and human resources.

He said the NDP must be the cutting edge towards a conserver society which would take into account all the costs in human and natural resources. This must happen before deciding on a development strategy, he said.

"It rejects the unrestricted greed and false expectations that can and will lead mankind to disaster."

Barrett was re-elected by acclamation to his eleventh one-year term as party leader.

Barrett said British Columbians are becoming impatient with the irrelevance of much of the traditional political debate and are ready to discuss issues more vital to their individual lives.

Barrett also made the predictable attack on the Social Credit government, chastizing the Socreds for their panic politics and big ticket solutions to problems.

Instead of providing low-cost housing and other community amenities on Vancouver's False Creek, the Socreds are building an ornate stadium for professional sports promoters to play with, he said.

"Instead of light-rapid transit, the government is building the community-disrupting Annacis Island crossing."

Barrett got his best response when he left his prepared text to attack Science Minister Pat McGeer's proposal for a fixed link to Vancouver Island.

"It's a case of wild imagination gone mad. Our minister of science has come u from outer space to build the biggest exhaust pipe in the history of B.C."

Several major resolutions were passed by the delegates, including new regulations covering the party's involvement in municipal politics and some requesting the party make a serious attempt to run female candidates in at least 50 per cent of ridings where it feels it has a good chance of winning.

Referring to today's Quebec referendum, Barrett said Canadians must respect the decision the people of Quebec make.

"If we respond in a mature basis to that divided result whether there is a small percentage for the oui or non, our response will be reviewed as a co-operative, loving and sharing concern for other peoples in this country and it is our task to keep this country together," he said.

The six-member provincial executive committee headed by president Gerry Stoney, who enters his third one-year term, was re-elected by acclamation.

Also returned were vice-presidents Andy Banister, Joy Lanagan, Dave Stupich, and Jim McKenzie and treasurer Roger Howard.

3 fires burn wild

PRINCE GEORGE (CP) — One new fire burst out Monday in this central B.C. forest district, bringing the total burning to 125 fires, said a forest service spokesman.

Three are out of control, the spokesman said, adding the biggest is a 40,000-acre fire about 65 kilometres northeast of Fort Nelson, located 550 kilometres northeast of here.

Another fire has burned 25,000 near the Alberta border and remains out of control.

More than 400 men and six air tankers are at work in the forest fire district, he said. While most of the region has a low to moderate forest-fire hazard rating, the hazard remains extreme in the Peace River area.

There were showers in the district Monday.

CORRECTION

On page 1 of Zellers 'Summer High Steppers Sale' May 22-24, the 'Stacked with Style' Shoes priced at 19.97 pair are made of polyurethane.

We apologize for any inconvenience this might have caused our customers.

Zellers
HILLSIDE SHOPPING CENTRE
5-20

Low price.

That's the first thing you're looking for. And Fairmont's got it—lower in fact than many of the smaller-sized imports (like the *lowest* priced Datsun-510, Honda Accord or VW Rabbit!)

The price? $5,953

Manufacturer's suggested retail price for the 2-door sedan with standard engine and transmission, not including handling and transportation charges and provincial taxes. Dealers may sell for less.

Great fuel economy.

That's the next thing you're looking for. And Fairmont's got it—fuel economy that will save on gas bills all the years you drive it. Compare Fairmont's rating with what you're getting now!

Fairmont's highway rating is 43 mpg and the combined city/highway rating is 33 mpg (8.6 L/100 km).

These are Transport Canada Guide ratings for the standard 2.3 litre engine and 4-speed transmission. Your actual results may vary.

High value.

You also want lots of room, a well-built car and real choice. Fairmont's got it—full five-passenger room, with over 16 cu. ft. of trunk space, rack and pinion steering, Macpherson-type front suspension, steel belted radials and a full choice of 2 and 4-door sedans and wagons.

Low price, great fuel economy, high value—it's this combination that makes Fairmont such a great buy. *In addition* your Ford Dealer is offering "Special Value Packages" —Tutone paint, exterior decor and other options— at special prices. See him now!

FORD FAIRMONT

Fairmont 2-door sedan with optional Special Value Package at extra cost.

That's Fairmont!

Take a test drive at your Ford Dealer.

Victoria Times

ESTABLISHED IN 1884

COLIN D. McCULLOUGH, Publisher

GORDON R. BELL, Managing Editor BARBARA McLINTOCK, Editorial Page Editor

Proprietor — Victoria Times Division of F.P. Newspapers Limited, 2621 Douglas Street, Victoria V8W 2N4 Telephone 382-3131

TUESDAY, MAY 20, 1980

Who holds the yard-stick

If Forests Minister Tom Waterland adopts the recommendation of a report on a dispute between the province's log scalers, he might be stretching the honor system a little too far.

The B.C. forest service employs about 440 scalers who are represented by the B.C. Government Employees Union. They are responsible for measuring the amount of timber cut in most of B.C.

Scaling allows the provincial government to determine how much to charge forest companies for cutting crown timber. Royalties on timber amounted to about $500 million last year, one of the largest contributors to provincial coffers.

Although government scalers have been working in the forests for more than 100 years, their presence and union affiliation in recent years have been an increasing source of concern for the International Woodworkers of America, a union that represents scalers employed by the forest companies.

Waterland commissioned a report on the dispute after a confrontation between the two unions closed two MacMillan Bloedel operations temporarily last June. Since timber must be scaled before it is delivered to sawmills, he hopes to avoid similar confrontations in the future.

The report recommends that scaling should be done by private or company scalers. Understandably, the BCGEU objects.

Aside from the implications the report has for BCGEU members, Waterland faces a more perplexing problem. Since scaling is used as a basis for taxation, should he allow company employees to do the work?

Without casting aspersions on the integrity of any forest company or its employees, such a situation would compare to allowing homeowners to assess their homes for the purposes of property taxation.

The minister might believe the government stands to lose more revenue through strike related down-time in the industry than any fiddling with scaling reports. It would seem, however, that if he adopts the recommendation, he should also establish some checking system to ensure the public's interest is maintained.

Then what?

Any Victorian who was consoled by reports earlier this year that southern Vancouver Island was the place to be in the event of a nuclear war, should read no further. It will be depressing.

People in the know about likely nuclear targets in the United States, global wind currents and the amount of radioactive fallout suggest that B.C. would escape much of the nuclear devastation. The chances of surviving the initial attack are excellent.

While not disputing those claims, other scientists and researchers are raising questions about the effect on the global environment and the prospects for the war survivors to survive.

A few years back the U.S. National Academy of Sciences examined the long-term environmental impact of a war in which half the nuclear arsenal was detonated. It found that the ozone layer which filters ultraviolet light would be reduced by 30 to 70 per cent in the Northern Hemisphere. Ultraviolet levels would double — and no one would escape.

The loss of protection from ultraviolet rays would cause severe effects on climate and crop production, mutations of disease-causing and other micro-organisms and a marked increase in skin cancer and sunburn. The academy did report, however, that over a period of 10 years or more, the ozone layer would recover. Small comfort.

Academy president Philip Handler says that the aftermath of a nuclear war would be so devastating that there would be no hiding place for anyone. He noted that a war might trigger a major unfavorable shift in climate; that both the direct and indirect effect might destroy North America's agricultural lands leading to widespread starvation in non-combatant nations and that survivors might not have the technology to to monitor fallout, provide food, water and medical supplies, and contain epidemics.

It seems that Vancouver Island and probably most of B.C. would escape the initial holocaust of a nuclear war, but geography would only delay the inevitable. There is no substitute for nuclear disarmament and peace.

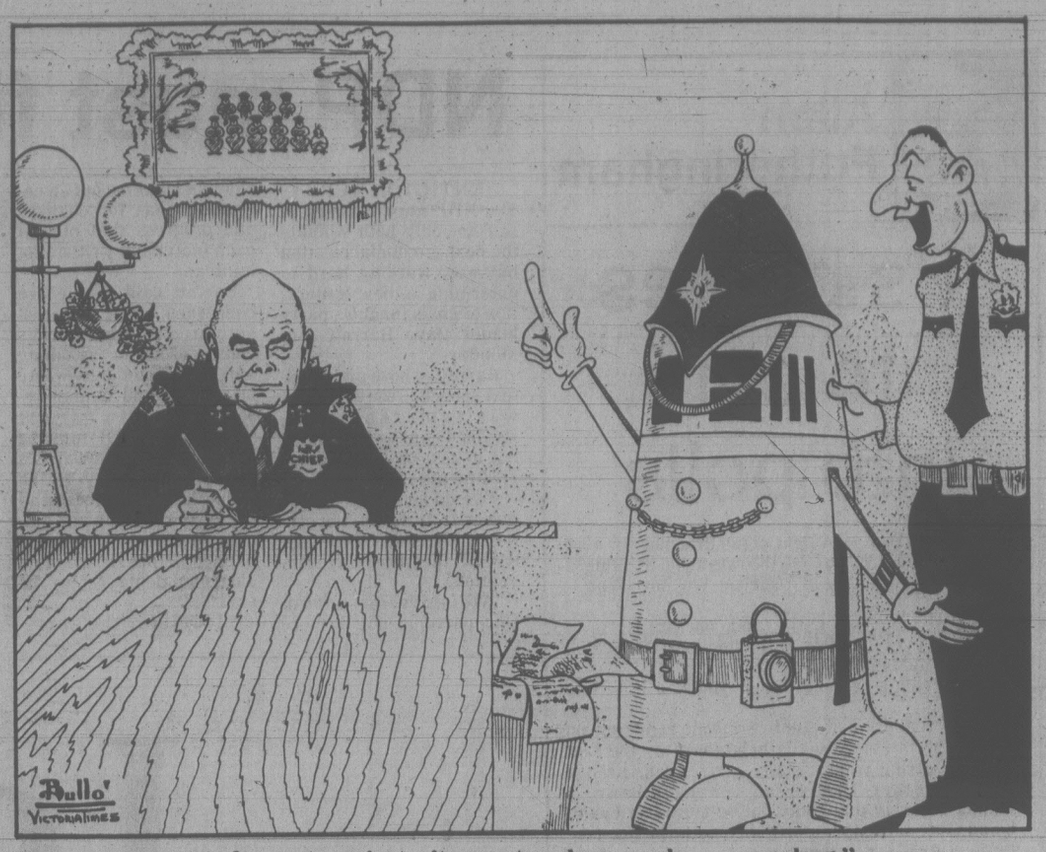

"And every two minutes its says, 'now here, now here, move along.'"

WALTER STEWART

A story of modern Quebec

MONTREAL — They used to play tennis together at the Winter Club in Quebec City, and they made a formidable combination.

Eric Kierans was stronger from the baseline, with powerful, carefully-placed shots. Rene Levesque was better at the net, a darting man of quick reflexes and instant reactions.

They were friends, partners and allies.

Now they stand on either side of a gulf of mistrust.

Premier Levesque says that when McGill economist Kierans resigned recently from the board of Quebec's investment fund, he did so as a grandstand gesture, to help the No forces in today's referendum. Kierans replies that the Quebec government was interfering with the fund for political reasons, and he had no choice but to resign.

Falling-out

The story of these two men — both bilingual, bright, assertive and involved — is the story of modern Quebec. Their falling-out says as much about the issues at stake in Canada as a stack of white papers, speeches and press releases.

They first met in Montreal in 1962. Kierans was president of the Montreal and Canadian stock exchanges, a self-made millionaire with a strong background in economics and a reputation for unorthodoxy. Levesque was minister of natural resources in the Liberal government of Jean Lesage.

Levesque made a speech decrying the dominance of the English in Quebec's financial world, and when that world turned to Kierans for a defence, he instead agreed with Levesque.

"What he said was perfectly true. There were more French than English members on the stock exchanges, but it was the English who had the power."

In 1963, Kierans joined Levesque around the Lesage cabinet table, as minister of revenue, and the two found themselves on the same side of most issues.

The millionaire Irish-Canadian from the Montreal financial community and the one-time journalist from New Carlisle took on all comers, and usually won.

They formed a team that lasted until 1967, when it shattered on the issue of independence.

In early 1967, a study paper proposing the independence option was put before a committee of the Quebec Liberal Federation, for consideration by the party's convention in October. Levesque instantly embraced the study, and Kierans just as instantly rejected it.

As president of the Liberal Federation, Kierans made it clear that he would see the study demolished at the convention. For weeks the two men ranged up and down the province debating — with increasing heat — the merits and drawbacks of separation.

But at the convention, it was no contest. Kierans had lined up his delegates well in advance, and Levesque went down to overwhelming defeat. The next day, he resigned from the Liberal party and set out on the long road that led him to the top of the Parti Quebecois and premiership of the province.

However, he remained a friend of the man who had — he said — driven him out of the party. Their conflict was one of principles, not personalities.

In 1968, Kierans went to Ottawa as minister of communications in the first Trudeau administration, but he was never comfortable in the central government setting, and returned to Montreal to teach economics at McGill University in 1971.

By that time, Levesque was the leader of the Parti Quebecois, and a man under constant scrutiny. One of his friends recalls, "He could never be himself; he was always on display, up on a pedestal. So, every now and then, he would call up Eric, and they would spend some time together, just as friends."

They used to talk about baseball, football, hockey — anything but politics.

They appeared on platforms together, too. Levesque came to McGill to debate with Kierans. In turn, he asked the economist to join him in an appearance in Kierans' old riding of Duvernay.

Kierans explains, "He was trying to get an admission from an English economist that an independent Quebec was viable. I said of course it was. But the question was at what percentage of the present level would Quebec remain if it went its own way?"

That was, and remains, a crucial point. Levesque claims that the rest of Canada must come to terms with an independent Quebec. Kierans argues that it may do no such thing, and that if Quebec, whose manufacturing base is supported by external Canadian tariffs, finds itself on the other side of a tariff wall with Canada, the results could be economically disastrous.

"All I ever asked of Rene was that he talk openly about the real cost of separation without association."

As their political positions hardened, the two men found it more difficult to exchange social chit-chat; their last personal meeting was in 1978, but they continued to exchange phone calls and letters, threshing out their differences with good-natured banter.

Then came the blowup over the caisse de depot earlier this month. Kierans, as a director of the investment body, said the province was pressuring the caisse to invest more than was prudent in loans to the province and Quebec Hydro, and to give the borrowers a preferential rate on such loans.

Ultimate issue

Levesque claimed in turn that Kierans was only resigning "at this time" because, as a member of the No committee, he hoped to embarrass the government. He denied that there had been any political interference in the fund.

Whatever the merits of the two sides — and economically, Kierans had the more telling argument — the quarrel between the two old friends quickly became personal and bitter.

Now they are reduced to swapping public insults.

At heart, however, their wrangling is a reflection of their long-standing and fundamental disagreement.

Levesque sees the sovereignty of Quebec as the ultimate issue, the only solution to provincial problems. Everything else, including nit-picking about investment funds, is subordinate.

Kierans sees fiscal responsibility, intelligent planning and freedom from political gamesmanship as paramount. He sympathizes with the aspirations of francophones, and shares many of the frustrations of Quebecers facing a dominant Ottawa, but he regards independence as a dead-end.

Considering the issues involved, it is not surprising that the two men now find themselves glowering at each across Canada's familiar two solitudes.

JAMES RESTON

Immigration laws flaunted

WASHINGTON — The United States government has clearly lost control of its immigration policy. The latest invasion of Cuban refugees is only the most dramatic evidence that this country, even at a time of high inflation and unemployment, is not able to protect its borders or enforce its laws against the entrance of illegal aliens.

This is the main point that has been evaded by the federal, state, and local authorities for over a generation. The highest officials of the State and Justice Departments in Washington agree that there are now more illegal aliens in the United States than the total number of unemployed citizens and that the problem of control of illegal aliens is getting worse rather than better.

So long as the Mexicans and other Latin Americans were crossing the U. S. border singly, quietly and illegally, even in the end by tens and hundreds of thousands, especially since they made such a contribution to the economy of the United States, nobody paid all that much attention.

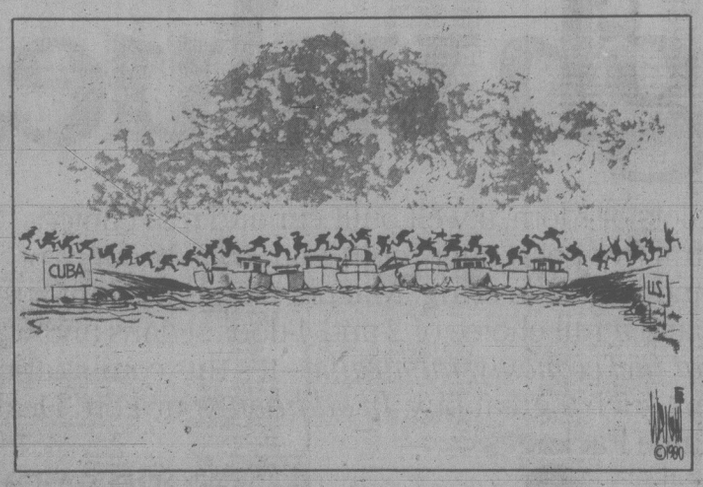

Bootlegging

But the latest invasion out of Cuba is something different. Aside from the honest and troubled Cubans in Florida who wanted to get their families out of Havana, it became a lucrative business for some capitalist entrepreneurs, bootlegging people instead of booze, into the United States.

It would probably be a mistake to underestimate this small-boat traffic out of the Caribbean. Cuba is not the only island in that area where tens of thousands of people would pay anything they have or could steal to get to the United States. The human tragedy is obvious. The question is whether the United States has a policy to deal with an immigration problem that is now reaching crisis proportions.

Even Fidel Castro, in his own crazy way, has a policy. He is exporting his failures. He is getting a subsidy of over a million dollars a day from the Soviet Union, but even so his economy is a spectacular disaster. His sugar and tobacco crops, the main sources of his income, have failed, creating unemployment and opposition, so his policy is clearly to get rid of his unemployed opponents, even his criminals and mental patients and send them to the United States.

But Washington — and this means the Congress as well as the president — has no policy to deal with this new wave of immigration from the South. In the last half of the 19th century and the first half of the 20th, the United States needed the immigrants from Europe to fill up the vast rural continent, and it brought them in under laws that were not always fair or wise, but it did insist on immigration within the law.

That is not happening now. The laws of the United States are being evaded for economic reasons, including the fact that nobody else, even the immigrants of a previous generation, will harvest the vegetables or pick the fruit, or wait on the tables or dump the garbage. So we are accepting the new immigrants to do the jobs our people reject, even if they're illegal.

There is another, and maybe a more serious problem. For this immigration from the south has already reached the point that the Spanish-speaking peoples will soon be the most numerous minority in the United States — more numerous than the blacks — and are now beginning to demand, not only equal rights, which is fair enough, but separate rights for the education of their children in the Spanish language.

President Carter has been supporting this idea. His budget has been calling for more and more funds for the education of Spanish refugees in the Spanish language. The Hispanics, forgetting the tragedy of the blacks in this country, are now arguing for their own culture — separate but equal — education for their children in Spanish so that they will finally understand and be equal with their English-speaking contemporaries. Obviously they have a point. These are very serious questions both about immigration policy and about what policy Washington should have to this new Hispanic sector of our society.

For the moment, Washington is concentrating on its relations with the allies in Europe, its new Secretary of State Ed Muskie, and how he will get along with the Soviet foreign minister, Andrei Gromyko, in Vienna, about Afghanistan, Iran, and the Olympics.

Abandoned issues

But back here in the Western Hemisphere, there are many abandoned problems. What happens in the immigration out of Central and South America into the United States, what happens in the vote next week about whether the province of Quebec will try to move toward independence from the rest of Canada — these in the end could be much more important to the future of this hemisphere than what happens in Iran or Afghanistan, or who goes to the Olympic Games in Moscow.

In a way, this is why the Carter administration is in such trouble in Washington these days even with its best friends. It has not been dealing very well with the problems near home. It has not even been defending our own borders or our own laws about immigration, and this latest invasion of the Cubans in their weekend boats into Florida has not only hurt, but even mocked the authority of Carter and the White House.

letters

Happy birthday

NEED Crisis Line is please to be celebrating its 10th anniversary this week.

The board of directors wishes to thank publicly the many dedicated volunteers who keep NEED operating 24 hours a day. Over its 10 years of service to Victoria NEED has trained well over 600 community-minded and caring people in communication skills that will be with them for a long time to come.

To the funding agencies of United Way, the Intermunicipal Council of Esquimalt, Oak Bay, Saanich and Victoria, and the Ministry of Human Resources we are very much in appreciation of your financial support and confidence.

Happy 10th birthday, NEED. — The Board of Directors, NEED Crisis Line.

Remorse to follow

Most of us, older folk in particular, have much with which to reproach ourselves, be it of mild or more serious nature. Such regrets could run the gamut between overlooking our parents' birthdays and other anniversaries, to taking the family car without permission, perhaps with an accident ensuing. From lying, or failing to tell the while truth to a downright crime. From skipping school the odd time to being a complete dropout. And so on. The amount of grief we feel now as seniors for our early misdemeanors is dictated by our conscience, and the degree of remorse of which our character is capable.

But the scene has made so dramatic a change where today's young teenagers are concerned that it leaves us older adults really frightened for the future.

At present it is the causeway in Victoria that is under scrutiny, that lookout from the august and charming Empress hotel which should, but does not, tone in with the grand old lady herself. Beggars flaunt their rags in a rude demand for money as though the world owes them a living. Twanging guitars vie with strident voices meant to be music. Acts of indecency are perpetrated openly, according to the news media. All of this would ring a sour and distasteful note to the tourists as it does to those who live here. In short, in place of taking pride in our lovely city, these youngsters seem bent on desecrating it. What will follow?

Some day these kids will smarten up, it is hoped. As mature adults, if their nature allows it, they cannot help but feel heartsick with remorse and disgust every time they walk or drive along the fine old Inner Harbor, when memory takes them back to this regrettable spring of 1980. History does indeed repeat itself, it seems, but tells no better tales during the years of learning. — Gladys Coulthard, 308-105 Gorge Road East.

Weary of past

The kind of separation we really need in Canada was described by Toynbee in his book, *Civilisation on Trial*, written fifty years ago. It is separation from what he called "the traditional, antedeluvian, historical European outlook".

This point of view recently found some support from Theodore Zeldin of Oxford, a historian of modern France, when he was giving a talk on African affairs on the BBC. "Neither France, nor anyone else, has a workable solution how relatively small groups of people, organized in weak states, can survive against foreign pressures and political ambitions, quite apart from their own internal quarrels. So far, the answer has been in terms of the nation state. This was the medicine Europe prescribed for itself and it brought appalling bloodshed, and there is a realisation now that it is a medicine that will not work."

"The world is weary of the Past
O' might it die and rest at last". — S.G. Woodeson, 6456 Rey Road.

WILLIAM SAFIRE
on language

Noo Yawk Tawk

People have been standing on line to ask, "How do I tawk like a Noo Yawkuh?" These seekers of a sense of belonging think that pronunciation is the key, and expect to be accepted as soon as they learn that "vanilla" is "vanella," or that "super" is "soupa," or that no letter exists between "Q" and "S."

That's a soupaficial approach. In recent years, "R" has been making a comeback. But to pass for a longtime resident, you have to live in the city syntax. You must stand "on" line — not, as other Americans say, "in" line. (You get "on" line if you join it at the end, but you are permitted to say, "Get in line," if you are one of a bunch of kids lining up, or "lining gup.")

When others "go to work," New Yorkers "go to business." When others "play the piano," New Yorkers "play piano" — same 88 keys, but no "the." The rube may ask for change "for" a dollar, but the New Yorker will give him change "of" a dollar. An out-of-towner may think he has bumped into a New Yorker, but the native knows he has been "bunked into." (The phonetic substitution of "K" for "P" is common: "To bunk into" is rooted neither in buncombe nor in bunker psychology.)

Irregularities

The New York verb "to have" is irregular. Outsiders with a ball and glove like to "play catch," while New Yorkers invite each other to "have a catch." However, when other hostesses "have a dinner," the New Yorker will "hold a dinner." The west-of-the-Hudson crowd will "have a haircut" but the hirsute Manhattanite "takes" a haircut (a formation that led New York emigres who became Hollywood magnates to "take a meeting").

The preposition "to" is disposable: "We went down the shore" says a New Yorker, where another native will invite him to "come over my house." Within contractions, the letter 'D' is deemed unnecessary: "He dint come over my house when we went down the shore." Although non-natives turn "I'm going to" into the slurred "Ommina," the New Yorker prefers a Bert Lahrian "ongana."

Two nouns with a New York flavor stem from New Amsterdam: A "sliding pond" is a metal slide in a playground, and has nothing to do with a body of water. The "pond" may be from "slide upon," but is more likely from the Dutch "baan," or "track." A "stoop," from the Dutch word for "step," is a description of the porch and front steps on which Brooklynites sit and schmooze, or against which they play stoopball. No other word for front steps is the exact same.

Schmoozing

"Exactly the same" is the way most Americans would describe absolute identicality; "the exact same" is New Yorkese. "To nudge" is a familiar American jab-in-the-ribs verb, but "noodge," or pest, is a New York verb and noun: non-New Yorkers also say "nag."

In New Yorkese, politeness is important: "Thank you" becomes "I really appreciate"; "Yes" is "No objection"; "You're welcome" is often curiously expressed in the locution "No problem."

New Yorkers say "the Bronx"; visitors, and letter writers, often say only "Bronx" (the apocryphal question by a carpetbagging politician: "Where are the Bronx?").

The shibboleth that separates natives from visitors beyond all doubt is the name of the place: to an out-of-towner, New York City is New York City. No New Yorker ever says that: The Big Apple is either New York, or "the city." Beware anyone who says "I come from New York City" — he does not come from New York.

My favorite New Yorkism was supplied by Burton Epstein of the city. "On a crowded IRT ride uptown after work, the disembodied voice of the subway conductor admonished passengers: 'Please lean off the doors.' Everybody knew what he meant, and in a moment, the train departed . . . It calls to mind one of the early American flags and the admonishment there — 'Don't tread on me.' Somehow, 'tread off me' doesn't quite fill the bill . . . ."

It's a soupa dialect. If you don't like it, don't be a noodge. Lean Off. No problem.

When I climbed aboard the press bus which was following the motorcade of a presidential candidate, a fellow reporter called out, "Here comes another Big Foot!" That meant I had joined the ranks of "media biggies."

Among the boys on the bus, "Big Foot" is a jocular term for a columnist, editor or journalism celebrity who deigns to mingle with the working stiffs, often to the consternation of a colleague regularly covering the candidate. T.R. Reid, of *The Washington Post*, who sometimes works in the shadow of superstars David Broder and Haynes Johnson, first fixed the appellation in print on *The New York Times's* chief Washington correspondent, Hedrick Smith, who for some months wore a large cast on a broken ankle.

When Walter Cronkite came aboard, however, "Big Foot" was no longer big enough. "The traveling reporters," wrote Reid, "who have divided political journalists into two categories — junior reporters, known as 'little feet,' and senior political analysts, or 'big feet' — have given Cronkite a designation all his own: 'Ultra Foot.'"

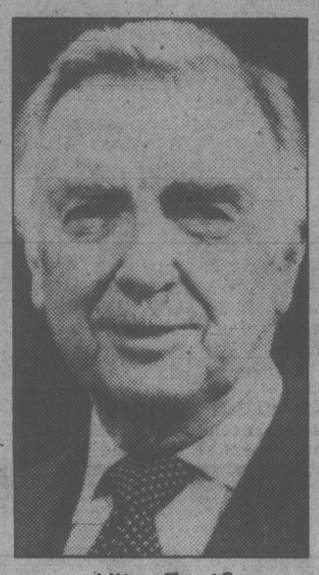

Ultra Foot?

Here's the telltale sign of a Big Foot: The second paragraph of his story, or newscast, always begins with the word "privately." Watch or listen for it. What "privately" really means is: "That first 'graph is what the bigshot sources are telling the 'Little Feet,' and want printed or filmed on the record. Now here's what they're whispering to me . . . ."

One certified Big Foot is Jack Germond of *The Washington Star*. In a commentary on a primary election, he wrote a paragraph that seemed to have an out-of-place sentence at the end:

"It is no secret that many of the moderate Republican leaders who have remained neutral would have been quick to line up with Gerald Ford if he had run, or with Senate minority leader Howard H. Baker if he had survived those early primaries." The paragraph concluded: "If my aunt had wheels, she would be a teacart." (In H.L. Mencken's *A New Dictionary of Quotations*, this is rendered as "If my aunt had wheels, she would be an omnibus," and is described as a German proverb. Others include an English proverb: "If my aunt had been a man, she'd have been my uncle." An American version: "If a frog had wings, he wouldn't bump his backside every time he jumps.")

Auntie on wheels

Was that last sentence the work of a typo prankster, like the person on The *Boston Globe* who surreptitiously removed the headline "All Must Share the Burden" and replaced it with "Mush From the Wimp"?

No. According to *The Star's* executive editor, Sid Epstein, Germond was dictating his copy by telephone. When he came to his speculation — a line with two "ifs" — he could not help mocking himself with an aside to the dictationist. The person taking it down did not realize Germond was commenting on his own commentary, and wrote down his delicious illustration of iffiness: "If my aunt had wheels, she would be a teacart."

Big Foot Germond probably wishes he had kept his thoughts to himself, but — in the 17th-century English predecessor to this construction — if wishes were horses, beggars would ride.

FEIFFER

The ladies of the night ship out

By ROBIN SMYTH
The Observer

Tourists from all over the world gazing out from a rotating cabin which spins up and down Rotterdam's 200-metre Euromast observation tower may soon see eight floating brothels moored at the quayside below.

If the sex ships go into business at the foot of the Euromast, with its neat lawns and banks of tulips, a bizarre solution will have been found to a decade of strife over prostitution in Europe's largest port.

But Rotterdam City Council's decision to evacuate the notorious red light district and put it offshore is coming up against strong opposition. It is being resisted by pimps and prostitutes, and challenged by citizens' groups who fear the spread of massage parlors and drug pushers along the quayside.

Three different moorings have been chosen for the brothel barges, which are already known to some people in this fluently English-speaking city as 'whoreships.' Two are tucked away in the immense stretch of docks on the south side of the port and the third is 35 metres from the Euromast.

One of the dock sites is felt to be so deserted that the prostitutes may never consent to go there. The second is declared to be uncomfortably close to a school for seamen's children.

Of the third, the general manager of the Euromast, Albert van Raalte, says: "I can't accept that this should happen to one of the main national tourist attractions in western Holland. It is going to cut deeply into the appeal of the tower and into its takings and will be extremely negative to our whole operation.

"I have nothing against prostitutes. They have a social function. But I don't want them next to my door."

To the despair of the socialist city council most of the citizens of Rotterdam are equally determined not to have prostitutes as neighbors.

Meanwhile Rotterdam's red light district is where it has been for more than a century, in a slice of red-brick seaside boarding houses two streets wide on the narrow Katendrecht Cape jutting out into the Rhine estuary.

Mini-skirted women sit in the lighted, curtainless downstairs windows in incredibly untidy rooms strewn with cola bottles and biscuit wrappings. Sailors and immigrant workers walk or drive up the long approach road. On a spring night at the Cape streets, which are sealed from the river by the high walls of docks and warehouses, resound to the singing of drunks and the buzz of the needles in the tattoo shops.

But there are also shouts from children in the playground up against the dock wall, and in some of the windows there are families watching TV.

In 1974 years of tension between the red light community and the several hundred working-class Cape dwellers burst into anti-prostitution riots. Led by angry mothers, groups of inhabitants barricaded the approach road, stopped cars and attacked the men inside them.

An action group of Cape citizens then managed to wring from a socialist councillor a promise that the red light district would be removed within two years.

The councillor who gave the pledge has since publicly regretted it, but at the time the elected representatives of the people of Rotterdam, who have built up a handsome modern city centre on the war-time wreckage left by the Germans, felt that remodelling prostitution along rational lines should not be beyond them.

Three years after the promise to the Cape people, the city fathers were toying with the idea of floating brothels and were studying models of ships in Denmark. Then the choice moved to a large empty port authority building which was to be turned into a highly organized brothel along the lines of the German Eros centres.

The decision to go ahead with this plan was formally taken last year but by this time the councillors were deeply embroiled in problems they had not foreseen. It is against Dutch law for the authorities to have any part in running brothels, so an independent organization or individual has to be found to do it for them.

The authorities said they would have no truck with the pimps, gamblers and criminal elements, but the answer of the pimps was: no negotiations, no girls. So now there are contacts behind the scenes.

The police want to keep the present red light district. As they see it, the Cape is hidden from the rest of the city and the approaches are easily blocked if there is trouble.

Some Rotterdam citizens react to the idea of living next door to prostitutes as if it were comparable to having a nuclear power station for a neighbor. They say red light districts have become much more sinister and intrusive places than they used to be.

One Rotterdam man says: 'When the Cape was a Bohemian Chinatown we used to go there sometimes in the evening to drink at the bars, but now it's just sordid. No one goes except for the girls.'

Earlier this year the Eros centre plan fell through when the pimps upped their demands for space around the port authority building for sex shops and massage parlors. By then the people of the area were up in arms against the whole project. It soon became clear that the vast brothel and the empty buffer zone around it would take up space allotted for hundreds of apartments urgently needed to ease the city's housing shortage.

What the city fathers of Rotterdam fear most is that popular opinion will force them to select moorings so remote and uninviting that the pimps will break off relations. Then Rotterdam could become the city with the world's only uninhabited floating red light district.

NOBODY CAN MATCH OUR PERFORMANCE.

FULL 5-YEAR WARRANTY (Parts and Labour) on all Technics

COMPLIMENTARY UNIT AT NO CHARGE SHOULD YOU REQUIRE SERVICE

IN-STORE BANK FINANCING

1 YEAR FULL-CREDIT UPGRADING

FREE DELIVERY AND SET UP

Technics

Technics HI-FI COMPONENT SYSTEM

SA-340 FM/AM STEREO RECEIVER
SL-B2K SEMI-AUTOMATIC TURNTABLE
RS-M7K CASSETTE DECK
SB-4500A LINEAR PHASE SPEAKER
SH-514 AUDIO RACK

REG. SYSTEM VALUE 1559.95

$1299.95

SAVE $260.00

WE PAY THE TAX FOR CASH!

OPEN TILL 9 NIGHTLY

IN-STORE FINANCING AVAILABLE

CHARGEX VISA

AURIO VIDEO

INDEPENDENT BUYERS DISCOUNT SERVICE LTD.

INDEPENDENT

939C Esquimalt Road, Victoria, B.C. V9A 3M7 Phone 385-5555

Truck lies half-buried where mudslide wiped out road

'Mountain moved sideways . . .then it all went up'

CASTLE ROCK, Wash. (AP) — "I could not believe the mudslides . . . hot, steaming mud carrying trees, logging equipment and parts of houses," said Pam Siddens, a camper who was whisked to safety by helicopter after Mount St. Helens erupted with a blast felt 320 kilometres away.

Logger Joe Sullivan said the mountain "just moved sideways and the whole thing went up," when it erupted Sunday. "It scared the hell out of me."

Many people, campers and the curious, had narrow, harrowing escapes down the mountainside. And thousands of others, near the volcano and several kilometres away, suddenly were shrouded in eerie darkness and thick ash.

"I was knocked out of bed by the explosion . . . It's just boiling — going way up in the air," said Ann Katzer, owner of a general store in Toutle, Wash., about 55 kilometres northwest of Mount St. Helens. Toutle's residents were evacuated.

"The devastation on the mountainside is incredible," said Air Force Lieut. D. E. Schroeder. "Trees are knocked down, animals are standing around in shock, covered with ash."

Thirty-two kilometres northeast of the mountain in Randle, ham radio operator James Lanterman said: "The air is so full of smoke and pumice stone that a person would not live outside. I was thinking of evacuating but I didn't think I could make it, so I'm staying inside."

"What we saw, we probably will never see again," said Ms. Siddens, 29, her black hair flecked with grey ash after she reached Castle Rock, 55 kilometres west of Mount St. Helens.

She and Terry Clayton, 41, both of Seattle, had camped Saturday on the shore of Riff Lake, 32 kilometres north of the volcano. They were awakened Sunday by lightning striking the ground and a towering column of black smoke and ash.

They began trying to drive back to the main highway, crossing several bridges covered by water and flowing mud but abandoned their car when they spotted a coast guard helicopter.

The aerial view was astounding, they said.

"I used to fish the north fork (of the Toutle River) and I could not believe the mudslides," Ms. Siddens said. The river was full of "hot, steaming mud carrying trees, logging equipment and parts of houses," she added.

The pair guided the helicopter back to the mountain to warn others, finally convincing hold-out residents to jump in the helicopter.

Logger Sullivan, his wife, brother-in-law and fellow logger Mark Dahl, had driven up back roads to about five kilometres west of the peak Sunday to get a look at the mountain. As they took pictures of the already-steaming volcano, they saw a cloud of pitch-black ash and smoke and jagged bolts of lightning at the top of the mountain.

They jumped into their pickup and raced down the mountain.

"There was this massive black cloud," said Dahl. "We were lucky to get out alive."

Another couple, Tony Caprara, 29, and Mary Lambert, 25, both of Tacoma, missed the roadblocks that ringed the mountain and drove up a logging road Sunday after hearing of the eruption.

Five kilometres from the volcano, their car, affected by volcanic ash, stalled. Luckily, a helicopter spotted and rescued them.

"I just thank God we got out," Caprara said.

Toutle River logging camp looks like a child's toy box after flood swept through

Year without summer?

WASHINGTON (UPI) — Thick volcanic ash in the upper atmosphere is believed to have caused the infamous "year without a summer" in the northeastern corner of the United States in 1816.

Ash belched from the Mount St. Helens volcano might produce a slight cooling trend in the months ahead but government weather researchers expect nothing like the summer of 1816 when crops failed and frost was widespread in upper New York and New England in July and August.

Although much of the volcanic debris spewed high into the sky from Sunday's eruption has settled over eastern Washington, Idaho and Montana, some suspended in the atmosphere 30,000 to 50,000 feet high is moving into the Midwest.

The National Oceanic and Atmospheric Administration Monday predicted the leading edge of the ash cloud would sweep across much of the U.S. today and into a broad area of the East Wednesday.

Dr. Lester Machta, director of NOAA's air resources laboratories, said the sunlight scattered by the ash would produce spectacular sunrises and sunsets in areas beneath the ash cloud if the weather is clear. And he said rain falling through the ash could be dirty when it hits the ground.

Ash 50,000 feet or higher in the stratosphere is above most of the weather and can stay aloft for a year or two.

UNBEATABLE! PLYMOUTH

6-passenger size

Over $1,000 less than 1980 Fairmont!

Unbeatable is the word for it! For less than $6,150. you can be driving a beautiful, roomy, fuel-efficient Plymouth Volaré or Dodge Aspen equipped with all these features: • DEPENDABLE, ECONOMICAL 3.7L SLANT SIX ENGINE • RUGGED GLASS-BELTED WHITEWALL RADIAL TIRES • BODY SIDE TAPE STRIPES • ADJUSTABLE HEAD RESTRAINTS • FUEL-SAVING TORQUEFLITE AUTOMATIC TRANSMISSION • POWER STEERING • DELUXE WHEEL COVERS • WHEEL LIP MOULDINGS FRONT

1980 PLYMOUTH VOLARÉ

	VOLARÉ	FAIRMONT
BASE VEHICLE PRICE*	$6118.00	$6133.00
SIX-CYLINDER ENGINE	STD.	260.20
AUTOMATIC TRANSMISSION	STD.	388.40
POWER STEERING	STD.	188.50
WHITEWALL RADIAL TIRES	STD.	54.30
DELUXE WHEEL COVERS	STD.	50.20
BODY SIDE TAPE STRIPES	STD.	36.80
WHEEL LIP MOULDINGS	STD.	PKG**
BUMPER GUARDS	STD.	26.10
TOTAL	$6118.00	$7137.50

*Based on manufacturer's suggested retail price obtainable from published sources. Local taxes and transportation not included. Dealer may sell for less.

**Available in "Accent Group Exterior Package" at extra cost. Some items illustrated may be optional at extra cost.

FOR NEW CAR VALUE, YOU JUST CAN'T DO BETTER

Tugboat forces through logjam on the Cowlitz River, while an attempt is made to rescue three horses from a logging yard. They were swept away and drowned

No fish survive in Toutle River

OLYMPIA, Wash. (AP) — There are no fish left in the Toutle River, game officials say — Mount St. Helens has turned it into a raging hot torrent and wiped out its spring salmon run.

Much of the timber at the base of the volcano also is gone, and the damage is running into the tens of millions of dollars.

The fish and trees were obliterated when the volcano erupted Sunday, pushing streams of hot mud down the mountain into lakes and rivers.

Spirit Lake, at the base of the mountain, literally boiled and the steaming flows reportedly heated the Toutle River north of the mountain to 38 degrees Celsius. Witnesses said fish leaped onto banks to escape.

Fish in other rivers and streams that drain the volcano are also endangered by high water temperatures, said Tony Floor, spokesman for the state fisheries department.

City of Longview water intakes on the Cowlitz River, 16 kilometres downstream from the Toutle, were measuring water temperatures Monday of 29 degrees, said Floor. Salmon can stand a maximum water temperature of 21 degrees, "and then there is a lot of stress," he said.

On the Green River, a Toutle tributary, one hatchery was buried under a metre of mud and more than 10.7 million young chinook and coho salmon were lost. Damage there was estimated at $2.5 million.

Meanwhile, the state department of natural resources reported that when Mount St. Helens blew, it took about 25,000 acres (10,000 hectares) of timber with it.

Two-thirds of the timber at the base of the volcano was owned by the Weyerhaeuser Co. and one-third was state owned. The state-owned timber alone was worth $54 million.

Snaking scar of mud 50 miles long

By LARRY GREEN
Los Angeles Times

TOUTLE, Wash. — The dense fir forest here is silent. If there are any birds left, they were not singing Monday. If they dared to fly, the sight they saw was awesome.

At Mt. St. Helens, white, gray and black clouds of steam and ash and gases, deceivingly benign to the eye, boiled and billowed Monday from the volatile peak, then drifted east across the continent. In the wake of Sunday's violent eruption of the mountain, there is no movement, no vegetation left in the valley that lies between the steep hills 15 miles to the west. It is a wasteland of mud deep enough to swallow any man who dares to challenge it.

Before Sunday, the forest-covered hills were verdant and lush. Now the colors change from green to gray as the trees get closer to the peak. A talcom fine ash, like a dusting of snow, covers leaves and the once-brown earth.

The path of destruction winds through the hills and valleys westward like a twisted brown ribbon thrown carelessly across the landscape.

The millions of tons of hot mud and rock, unleashed from the exploding mountain, flowed down the channels of the Toutle and then the Cowlitz rivers to the Columbia. The rivers were neither deep enough nor wide enough for the unbelievable volume of debris that left a snaking scar a half-mile wide and almost 50 miles long.

"We heard a roaring, then splintering, trees being broken," said Gary Udd, 36, a Castle Rock, Wash., resident. That was at 2 a.m. Monday when the fourth and final wave of mud pushed west.

Udd's house survived. Jerry Cripe, like hundreds of others who lived along the rivers, was not as lucky. His house was ripped from its foundation by mud at least three feet deep.

"We left when the mud began oozing around the building," Cripe said as he packed his belongings, standing ankle-deep in wet earth and water.

His house, twisted and collapsed, looked like a child's toy squashed by a heavy foot.

Everywhere along the ribbon of mud, which flowed like wet concrete, was evidence of its power:

—Railroad flat cars, loaded with tons of timber, scattered across a lumber camp, some on their sides, some flipped over.

—Roads that come from mud and lead to mud, traveling from nowhere to nowhere.

—Houses buried up to their roofs.

—Trees, all their branches torn away 15 feet above ground level.

—Pieces of steel bridges and railroad trestles scattered along the banks of the rivers.

—And bits of pieces of daily life floating in the still warm river waters — a refrigerator, a sofa, a camper, a lamp, an empty life jacket.

Monday evening the mud was still flowing, but it was confined to the river channels. Overhead, helicopters searched the hills and valleys for survivors.

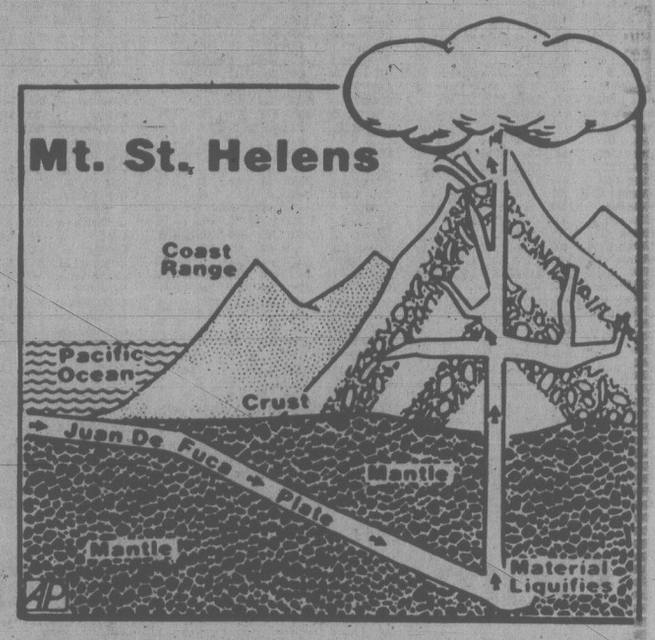

GEOLOGIST'S DRAWING shows how pressure builds up along the Juan de Fuca fault. When the pressure becomes excessive, it is released either through an earthquake, or through the extrusion of molten rock, ash and gas, as has happened at Mt. St. Helens.

VOLARÉ & DODGE ASPEN

for under $6,150.

AND REAR • BUMPER GUARDS FRONT AND REAR

And remember, Plymouth Volaré and Dodge Aspen are 6-passenger family sized cars. Fairmont and Citation have room for only five.

Close to $1,500 less than 1980 Citation!

ASPEN	CITATION
$6130.00	$6570.00
STD.	266.50
STD.	398.65
STD	193.40
STD.	53.75
STD.	50.50
STD.	37.60
STD.	STD.
STD.	53.75
$6130.00	$7624.15

1980 DODGE ASPEN

Dodge CHRYSLER Dodge Trucks SALES/SERVICE

Plymouth CHRYSLER Plymouth Trucks SALES/SERVICE

BUY OR LEASE

THAN 1980 PLYMOUTH VOLARÉ AND DODGE ASPEN

TORONTO STOCK EXCHANGE TRADING

Distributed by CP

Toronto Stock Exchange—May 20

Complete tabulation of Tuesday transactions. Quotations in cents unless marked $. z—odd lot, xd—Ex-dividend, xr—Ex-rights, xw — Ex-warrants. Net change is from previous board-lot closing sale.

Stock	Sales	High	Low	Close	Net Ch'ge
A and B					
Abtl Prce	21355	$19	18¼	19	+ ½
Abitbi 7½p	250	$41¾	41¾	41¾	
Abitbi 10	275	$51	51	51	
Action Trd	16400	22	18	19	— 1
Adanac M	2000	395	380	390	
Afton Min	500	$26	26	26	
Agnico E	13135	$11¾	11½	11¾	
Agra Ind A	1000	475	475	475	+10
Albany	10510	265	255	255	—10
Alt_Energy	8787	$19	18¾	18⅞	— ⅛
Alta Gas A	21134	$28⅝	28⅛	28⅝	— ⅛
Alta G D p	z1	$305	305	305	
Alta G E p	100	$23	23	23	
Alta G 9.76	270	$26¼	26¼	26¼	— ¼
Alta G 6¾	600	$39¼	39	39¼	— ⅜
Alta G 6½	7060	$26½	26¼	26½	
Alt Nat	137650	$19½	19	19	— 1
Alcan	45675	$29¼	28⅝	29	+ ¼
Algoma St	539	$28¾	28¾	28¾	
AStel p	850	$25¾	25½	25½	— ¼
Am Larder	6500	78	78	78	+ 2
Amcan	1000	370	370	370	— 5
Am Eagle	1100	$5½	5½	5½	
Am Leduc	30900	105	95	103	+ 9
Andres W A	800	$11½	11¼	11¼	— ½
Angy-D Gld	3850	445	435	445	+ 5
Anglo U Dev	2200	460	440	440	—10
Aquitaine	9713	$55¼	54¼	55¼	+ 1
Arbor C	200	140	140	140	— 1
Argosy	620	45	45	45	— 2
Args 260 p	z20	$26¾	26¾	26¾	
Argus B pr	z50	$27¾	27¾	27¾	
Argus C pr	500	$6¼	6¼	6¼	
Asamera	6600	$21¼	20¾	21	
Asbestos	165	$34¼	34¼	34¼	— ¼
Atco A	2100	$19⅞	19⅞	19⅞	
BBC M p	z50	$25	25	25	
BC Sugar A	300	$34½	34	34½	— ½
BP Can	10306	$40¼	39½	39¾	— ¼
Banister C	100	$15½	15½	15½	+ ¼
Bank BC	1701	$32½	31⅞	31⅞	+ ⅛
Bk Mtl	107277	$26½	25⅞	26¼	+ ¼
Bank N S	82423	$28¾	27⅞	28⅜	+ ⅛
Bankeno	3200	$7	6¾	6⅞	— ⅛
Barex	1000	26	26	26	
Barry Expl	6000	161	160	160	
Basic Res	21500	$14¾	13½	13½	—1⅜
Bathrst p	100	$11	11	11	
Baton B	300	$12½	12½	12½	— ½
Bay Mills	1500	$5⅜	5⅜	5⅜	+ ⅛
Bell Canad	49172	$20⅛	19⅞	20⅛	
Bell A pr	z17	$58⅞	58⅞	58⅞	
Bell C pr	700	$25	25	25	
Bell 1.80	200	$20½	20½	20½	+ ½
Bell 1.96	600	$24¼	23⅝	24¼	+ ¼
Bell 2.05	12155	$23⅛	22⅝	23⅛	+ ¼
Bell Cop	450	$20½	20	20	
Bellhart O G	700	$7⅜	7¼	7⅜	
Bellhawk	1000	55	55	55	+ 5
Bellwood A	300	475	475	475	
Bema O	15795	$11⅜	11	11⅛	— ½
Benanza W	800	$5½	5⅜	5⅜	— ⅛
Bender C	2500	410	410	410	
Bow-Valy	19870	$46¼	45	46¼	+ 1¾
Bowm pr	z160	$45	45	45	
Bralor Res	11980	$10½	10½	10¾	+ ¼
Bramalea	1400	$20½	20	20	
Brascan A	8134	$24⅞	24¾	24⅞	+ ⅛
Bronda M	2800	$28	27¼	27½	— ¼
Brinco	2291	$8¼	8¼	8¼	
Brinco p	351	$5	5	5	
BCFP	1285	$12⅜	12	12	— ½
Bow Pack B.	100	$47½	47½	47½	+ 3
Bucyrus IC	13070	$6½	6⅜	6⅜	— ⅛
Bruncor Phone	756	$16½	16¼	16½	+ ¼
Burch 4¾ p	z10	$50¾	50¾	50¾	
Burch 5¾ p	100	$67⅜	67⅜	67⅜	— ⅜
Burns 10.16 p	166	$27	27	27	
Burnt Reef	z100	95	95	95	
Burnswk	6135	$10¼	10	10¼	+ ⅛
Burnd Can	300	$7	7	7	
C					
CAE	2175	$16	15½	16	+ ¾
CIL	100	$25¼	25¼	25¼	+ ¼
CME Res	11700	300	295	300	
CMS Mines	1800	90	85	85	
Cad Frv	1039	$20½	20	20½	+ ½
Cad Frv A	591	$9	9	9	— ¼
Cal Pow A	25111	$16⅞	16	16	— ⅞
Cal P 10 p	40	$110	110	110	
Cal P 9.80	z70	$105	105	105	
Cal P 2.36	605	$26¾	26¾	26¾	— ¾
Calvert	11425	270	260	270	+10
Camflo	4440	$17⅞	17¼	17⅜	— ⅛
C Chib A	3000	$11	10¾	11	
Camp RL	1950	$38¾	38	38¼	+ ¼
Can Cem	1800	$12	11⅞	12	
CCe C p	200	$14½	14½	14½	— 1
CDC	1666	$12¾	12½	12¾	+ ⅜
CDC pr B	95	$138	138	138	
Can Malt	300	$30¾	30¼	30¾	+ ⅛
C Nor West	8150	$18¾	18⅛	18⅛	— ¼
C Packrs	300	$30	30	30	+ ½
Can Perm	10138	$18½	18¼	18⅜	
CPerm .6¾	300	$24	23	24	+ 1
CS Pete	4150	$15⅞	15½	15½	— ⅛
Can Trust	840	$25⅝	25⅛	25⅜	+ ¼
C Trust 7¼	400	$20	20	20	
C Tung	1000	$25½	25	25	— ½
CCablesy A	11495	$14¼	14	14¼	+ ¼
CCablesy B	600	$14¼	14	14	
Cdn Cel	235	$14⅜	14⅜	14⅜	
C Curtis	500	95	95	95	— 1
C Formost	200	$7½	7¼	7½	+ ½
C Found pr	1000	$11½	11½	11½	
CG Invest	400	$20½	20½	20½	
Ci Bk Com	43460	$26½	25¾	26¼	+ ½
C Lencour	3800	130	120	125	
C Manoir	1700	$5⅞	5⅜	5⅜	— ⅛
C Marconi	108	$17¾	17¼	17¾	— ¼
CNat R	31935	$18⅜	17¼	17⅜	— ⅛
C Nat 8.50	2450	$39¼	39	39	
C Occental	3600	$12¼	12	12	
CP Inve	7205	$40½	39⅝	40⅜	+ ⅜
CP Ltd	12033	$38⅜	38	38¼	— ¼
CPL A p	200	$8½	8½	8½	
Cdn Tire A	3648	$25⅜	24⅞	25¼	+ ⅛
C Util	139316	$26½	25¾	26¼	+5½
CU 10¼	2900	$27½	26½	26½	—1⅜
C Util 9.24	200	$25	25	25	
Canbra	1000	$6	5¾	6	
Candel Oil	196	$25¼	25¼	25¼	+ ⅛
Canray	3200	290	285	285	— 5
Canron A	887	$14½	14	14½	+ ¼
Cara	300	$17¼	17¼	17¼	— ¼
Carl OK	3530	$8⅞	8½	8½	— ¼
Carma A	1000	$12¾	12¾	12¾	
Carolin M	5900	$17	15½	17	+1½
Cassiar	470	$12½	12	12½	
Celanese	4265	$6¼	6⅛	6⅛	
Cff Est A	z82	$11	11	11	
Cent Pat	2600	395	380	390	—10
Chncir	10900	$5⅛	4⅞	5	
Charter Oil	5400	310	295	310	+15
Cherokee	300	$10⅜	10¼	10⅜	+ ⅛
Chib Kay	5000	29½	28	29½	+1½
Chieftan D	750	$28¼	28	28¼	— ¼
Chrysler	5297	$7⅜	7⅜	7½	— ¼
Clbor A	1000	84	84	84	
Coin Lake	2000	46	46	46	
Cmplx	1400	$5½	5⅜	5½	— ¼
Cominco	11003	$51¾	50	50	—1½
Comrci O G	2500	385	375	385	+10
Computel	100	380	380	380	+ 5
Con Bath A	15233	$14⅜	14½	14⅜	— ⅛
Con Fardy	3601	300	286	300	+15
C Durham	5550	240	232	240	+ 1
C Morisn	4500	370	365	370	+ 5
Cons Prof	4896	180	165	180	+10
C Rambler	1000	435	435	435	+ 5
C Rexspar	z20	49	49	49	
Con Textle	3122	$7⅜	7	7⅜	+ ⅞
Con Distrb	5700	$7¾	7½	7¾	
Conventrs	2100	$16	15⅜	16	+ ⅜
Conwest	1100	$8⅜	8½	8½	
Cop Fields	100	$14	14	14	+ ½
Corby vt	370	$16½	16½	16½	
Corp Food	200	$28	25	28	+ 2
Coseka R	23765	$21	20	20¾	+ ¼
Costain Ltd	3200	$7⅜	7½	7⅝	+ ⅛
Courvan	z50	200	200	200	
Craigmt	1500	$5¾	5¾	5¾	
Crain R L	580	$12	12	12	
Crown Life	163	$62¾	62¾	62¾	
Crush Intl	15490	$14⅞	13	14¼	+1⅞
Cyprus	11240	$17⅜	17⅛	17⅜	— ¼
Czar Res	11900	$15⅞	15¼	15¼	— ½
D to G					
Dalco Pet	1500	$8¾	8¼	8¾	+ ⅛
Daon Dev	18375	$6⅝	6⅜	6⅝	— ¼
Daon 8¾ p	100	$8½	8¼	8½	— ⅜
Daon 9½ p	600	$9½	9¾	9¾	
Datline	z50	$6⅝	6⅜	6⅜	
D Eldona	7100	200	195	199	+ 4
Delhi Pac	2500	90	90	90	— 3
Denison	6136	$38¾	38⅛	38¾	+ ½
Dicknsn	3500	$12½	12	12	— ¼
Digtech	2200	$6⅜	6⅜	6⅜	— ¼
Discovry	9700	181	175	175	— 4
Domah I	900	$8¼	8¼	8¼	+ ⅛
Dome Mine	1255	$74	72	72	
Dome Pete	42310	$73½	72	72⅝	+ 1
DPete A p	800	$20½	20¼	20½	— ⅞
D Bridge	19360	$15⅜	15¼	15⅜	+ ⅛
D Citrs A	1600	470	445	445	—45
DExplor	14200	77	72	75	+ 4
Dofasco A	1420	$32½	32½	32½	+ ⅛
Dofasco p	100	$53	53	53	— 2
Dom Store	750	$17⅜	17⅜	17⅜	
D Textle	1101	$13¾	13¼	13¼	— ⅛
Domlim A	100	$15⅞	15⅞	15⅞	+ ¼
Domtar	5630	$23⅞	23½	23¾	+ ½
Dover Ind	100	$15½	15½	15½	— 1
Dr Mc C A	200	$10½	10½	10½	— ⅛
Dunde Pal	6733	127	110	110	—12
Dunrale	500	115	115	115	— 5
Du Pont A	230	$25½	25½	25½	— ½
Dustbane	100	$7¾	7¾	7¾	+ ⅛
Dylex Ltd	100	$12½	12½	12½	— ½
Dynamar	25671	$5½	5¼	5¼	+ ⅛
E-L Fin p	200	$11½	11½	11½	— ¼
Est Mirtic	404	250	250	250	
East Sul	1100	320	310	310	
Estn Prov	2000	$6¼	6¼	6¼	— ¼
Ego Res	7600	215	205	210	
Elhm A	600	$5½	5	5⅛	+ ⅛
Elks Stors	500	370	370	370	+20
Emco	690	$11	11	11	
Exindcar	1000	$9¼	8⅞	9¼	+ ½
Extd A	1100	$9	8¾	9	+ ¼
Falcon C	5750	$9⅞	9½	9¾	+ ¼
Fibrg Nik	7020	$22½	80	80½	— 2
Fed Pion	265	$36¼	36½	36¼	
Fed Trust A	500	325	325	325	—25
Fidelity Tr	400	445	445	445	—30
Firan Gndl	5000	75	75	75	+10
F Calgary	3400	285	270	280	+ 5
F City Fin	400	$14	14	14	+1⅜
F City F wt	200	$7	7	7	+ 1
F City Tr A	100	$10½	10½	10½	+ ¾
F City Tr C	z80	$7¾	7¾	7¾	
Foodex p	800	$7¾	7	7	— ½
Ford Cnda	357	$43	42½	42½	—1½
F Sea A pr	100	$7⅞	7⅞	7⅞	+ ⅜
Francana	8828	$14⅜	14	14¼	+ ¼
Fraser	300	$16	16	16	— ¾
G M Res	4685	$6½	6¼	6½	+ ⅛
Galveston	1000	260	250	250	
Gaz Metr	750	$7	6¾	6¾	— ⅛
Gaz 5.40 p	290	$51¾	51¾	51¾	
Gaz 5½ p	z10	$51¾	51¾	51¾	
Gen Baker	2100	$9⅜	9¼	9⅜	+ ⅜
G Distrb A	200	$10¾	10¾	10¾	+ ¼
G Distrb w	3100	460	440	460	+25
GMC	661	$50¾	50½	50½	— ½
Genstar L	2530	$27¼	26⅝	27¼	+ ½
Gnstar 2.35	2000	$32⅛	31¾	32	
Giant Yk	400	$16¼	16¼	16¼	— ¼
Gibraltar	14850	$11½	11¼	11¼	— ⅛
Gibe Rlty p	1650	$22	21⅞	22	
Goldale A	1700	$6½	6⅜	6⅜	— ⅛
Goldund M	7300	305	290	305	+ 5
Goodyear	250	$20	20	20	
Granduc	300	300	300	300	+13
GL Forest	9650	$46¾	46½	46¾	
GL F r	103616	60	50	57	+ 5
Greyhnd C	1000	210	210	210	—10
Greyhnd	z1	$29¾	29¾	29¾	
Gulf Can	75642	$29½	28⅞	28⅜	— ⅜
Gulfstrm	14750	$6¾	6½	6½	— ⅛
H to L					
Halifax D	1600	305	305	305	
Hardee	1000	72	72	72	
Harlequin	5050	$20¼	19¾	20¼	+ ½
Harris B	225	380	380	380	
Hawker	3000	$17	16¾	17	+ ½
Hayes D	153	$7½	7½	7½	— ⅛
Hollinger A	840	$38½	38¼	38¼	— ¾
Howdn DH	750	$11	11	11	
H Bay Mng	480	$23½	23	23¼	
H Bay Co	1986	$24½	24½	24¼	— ⅜
HBC pr	1305	$20	19¾	19¾	
HB Oil Gas	20965	$29¼	28⅝	28¾	+ ¾
Husky Oil	14475	$13½	13⅛	13¼	— ⅜
Husky A pr	z10	$34¼	34¼	34¼	
Husky E w	z98	$11⅛	11⅛	11⅛	
I&C	15150	$11⅛	10¾	10⅝	— ⅜
IU Intl	212171	$19	18⅝	18¾	+ ¼
Imasco	1210	$46	45⅝	46	
Imp Oil A	31055	$37¼	36⅜	37⅛	+ ⅜
Imp Oil B	1900	$36¼	36⅛	36⅜	+1⅛
IOil r	616681	82	71	77	+ 6
Inco	49739	$24	23¾	23⅞	— ⅛
Indal	600	$11¼	11¼	11¼	
Inglis	100	$12⅝	12⅜	12⅝	— ⅛
Inland Gas	1500	$13¼	13	13¼	+ ¼
Inter-City	2886	$16⅝	16⅜	16⅝	+ ¼
Intrmetco	1100	$12	12	12	
IBM	593	$62½	62¼	62¼	— ¼
Int Mogul	2406	$8¾	8	8⅜	+ ⅛
Intl Thom	1000	$10⅝	10⅝	10⅝	— ⅛
Intpr Pipe	6914	$17	16⅝	16⅝	— ¼
Ipsco	2630	$27½	27¼	27⅜	+ ⅛
Inv Grp A	283	$18⅝	18⅜	18⅜	
Iron Bay T	300	$6½	6½	6½	
Irwin Toy	5500	300	285	300	+15
Island Tel	170	$14½	14½	14½	
Ivaco	2981	$16	15¾	16	+ ¼
J Q Res	1100	109	102	102	— 6
Jannock	6700	$10¼	10¼	10¼	+ ¼
Jannock w	1600	485	480	485	
Jorex Ltd	14200	71	69	71	+ 1
Joutel	6000	139	135	135	— 5
Kaiser Re	11587	$27½	27	27¼	+ ⅛
Kam Kotia	9850	$5⅝	5¼	5¼	— ¼
Kaps Tran	16860	108	103	108	+ 3
Keeprite	100	$13¼	13¼	13¼	— ¼
Kelly D A	100	$9	9	9	
Kelsey H	300	$25	25	25	
Kerr Add	5950	$15⅜	15½	15½	— ¼
K Anacon	2756	63	61	61	— 1
La Luz	500	$6⅜	6⅜	6⅜	+ ⅛
Labatt A	640	$22	22	22	+ ⅛
Lab Min	300	$44	43¾	44	+ ¼
Lacana	3090	$7⅜	7¼	7⅜	+ ⅛
Lacana w	1000	445	445	445	+10
Laidlaw A	1500	$6⅝	6½	6⅝	+ ⅛
Laidlaw B	200	$5¾	5¾	5¾	
Ldl 9¾	358	$9⅝	9½	9½	— ½
Laidlaw 8	z8	$7¾	7¾	7¾	
LOnt Cem	1000	$5¾	5¾	5⅜	— ⅛
Laurasia	5100	72	72	72	
Lava Cap	2360	$7¼	7	7¼	+ ⅜
Leigh Inst	1400	$9⅛	8¾	9	— ⅛
Levy A pr	2960	$8	7¾	8	+ ¼
Liberian	375	280	280	280	+20
LL Lac	2122	$6⅛	5¾	6	
Lob Co A	2800	$5½	5	5	
Lob Co B	19200	$5¼	5	5	— ⅛
Lob Ltd Ap	200	$16½	16½	16½	
Lob Ltd Bp	260	$16½	16¼	16¼	
Lochiel	3060	$6¼	5⅞	5⅞	— ¼
M to O					
MDS Helth	300	$8½	8¼	8¼	— ¼
MICC 8¾	100	$21¼	21¼	21¼	— ¼
MSL Res	3725	205	200	205	+ 4
MTS Inter	1500	85	85	85	+ 5
Mclan H A	700	$13½	13½	13½	+ ¼
MB Ltd	3495	$24⅞	24½	24⅝	— ¼
Madeline	2736	250	240	240	+ 5
Madsen	3200	166	162	162	— 6.
Magna A	1100	$9	8¾	9	
Magna B	200	$9	9	9	
Magnetcs	2700	150	145	145	
Maislin I	100	450	450	450	+30
Maistic Wil	1006	$6	5⅜	5⅜	— ½
Man Bar	5500	133	128	133	— 2
Maritime	190	$23½	23½	23½	— ¼
Mar T B60	341	$9¾	9⅜	9⅜	
Mar T 940	406	$10¼	10¼	10¼	+ ⅛
Mark Sponc	1300	$7⅞	7⅜	7⅜	— ¼
Mass Fer	15185	$9⅜	9¼	9⅜	— ¼
Mas F A	1040	$18¼	18¼	18¼	— ¼
Matchan	3812	49	48	49	
Mc Adam	3000	63	63	63	
Mc Intyre	110	$54	54	54	— ½
McLaghin	1300	$10⅜	10⅜	10⅜	
McLghl 10 p	900	$13¼	13	13¼	+ ¼
Mentor	5600	475	465	475	
Mercantil	1072	$19	18⅞	18⅞	— ⅛
Merland E	1725	$23¾	23½	23¾	
Mikes Sebs	1000	125	120	120	— 5
Minrl Res	14800	283	275	280	+12
Mitel Corp	7453	$20½	19⅞	20½	+ ¾
Moffat A	200	$15⅝	15⅜	15⅝	+ ⅛
Molson A	1367	$28½	28¼	28½	+ ¼
Molson B	z45	$26¼	26¼	26¼	
Mon Inv	1000	$10⅞	10⅝	10⅞	— ⅛
Monenco A	200	$11	11	11	— ½
Moneta P	500	78	78	78	
Mtl Trust	z25	$20¼	20¼	20¼	
Moore	11247	$35⅞	34¾	35	— ¼
Mtn States	4100	$11¾	11½	11¾	+ ⅛
MSL p	725	$8¼	8¼	8¼	
Murphy	400	$26	26	26	— 1
N B Cook	2200	$6¼	6⅛	6¼	
NBU Mine	6200	380	370	375	— 5
Nat Bk Can	3626	$11⅞	11½	11¾	— ¼
Nat Drug	100	$11¼	11¼	11¼	
Nat Drug p	z32	$11	11	11	
Nat Pete	11400	320	296	300	—15
Nat Sea A	200	$13	13	13	
Nemco	6400	300	290	299	— 6
Neomar	2000	340	335	335	—15
NB Tel	362	$20⅜	20¼	20⅜	— ⅜
NB Tel 1.85	139	$21½	21¼	21⅜	— ⅜
N Kelore	21000	40	38	40	+ 1
N Provid D	1000	50	50	50	— 2
N Que Ragl	12350	385	355	370	+10
N Senator	32640	50	45	47	— 2
N York Oil	1222	250	250	250	— 5
Nfld LP A	100	$21⅞	21¾	21⅞	— ⅛
Nfld Te 975	z66	$21	21	21	
Newmor	24500	26	24	24	— 1
Nick Rim	z500	33	32	32	
Noble M	100	170	170	170	+10
Nor Acme	3700	67	62	62	— 1
Noran	117851	$25⅜	24⅝	25¼	+ ¼
Norbaska	7020	50	49	50	— 1
Norcen	19244	$32½	32⅛	32¼	— ¼
Norcen B	200	$20	20	20	
Norcn 288	900	$58½	58½	58½	+ ½
Norlex	4000	30	30	30	— 3
Normick P	200	$6½	6½	6½	— ¾
Nor Tel	3430	$39¼	38⅝	39	+ ¼
Northgat	650	$9½	9½	9½	+ ⅛
Northld	21500	106	100	102	— 3
Northstar	1700	$7	7	7	
NS Savngs	100	$10	10	10	
Nowsco W	1530	$23	23	23	— ¾
Nu-Wst A	4500	$16¼	15⅞	16	
Nufort Res	4500	77	75	75	
Numac	775	$36	36	36	+ ½
OPI	1300	$24⅞	24⅞	24⅞	— ⅛
Oakwood P	7426	$18¼	18⅛	18¼	+ ⅛
Obrien	6600	245	239	239	— 1
Ocelot B	6500	$25	24¾	24¾	— ⅛
Onaping	1600	460	450	460	
Oshawa A	1400	$8	7¾	8	+ ¼
Osisko	3500	38	37	37	+ 1
P to S					
PCL Indust	400	400	400	400	
Pac Coper	2000	340	335	335	— 5
Pac Nth G	5400	$10½	10¼	10½	
Page Pet	1971	$22⅜	22¾	22⅜	
Page Pet 7	700	$12¾	12¼	12⅜	+ ⅛
Pagurian A	1200	$6⅛	6	6⅛	+ ⅛
Paloma P	3900	$6⅛	6	6⅛	+ ¼
Pamour A	1492	$11⅞	11½	11¾	
Pancana A	1000	$5½	5½	5½	
Pancana B	115	$5⅜	5⅜	5⅜	— ½
Pan Centr	7716	219	213	217	+ 2
PanCan P	2600	$69	69	69	
Pango Gld	2650	114	106	106	—19
Parlake	2310	270	260	265	— 5
Patino N V	z7	$30¾	30¾	30¾	
Pe Ben O	3100	280	275	280	+ 1
Pembina	2205	$12¼	12	12⅛	+ ¼
Pennant	4500	262	251	251	—11
Penninghn	z2	$5⅝	5⅜	5⅜	
Petro Sun	9440	350	345	350	
Petrofina	2274	$49½	49¼	49¾	+ ⅛
Petrol	1000	$9¾	9⅜	9¾	+ ⅜
Peyto Oils	14750	$23⅛	22⅞	23	+ ⅜
Phonix Oil	433	$5⅞	5⅞	5⅞	
Phnx Oil w	3153	110	105	105	—10
Photo Eng	z10	$37¼	37¼	37¼	
Pine Point	1175	$38⅜	38¼	38¼	
Place G	3720	335	320	320	—15
Placer	28135	$16½	15¾	15⅞	— ⅛
Pominex	3000	170	162	162	
Ponder	1000	211	210	210	
Powr Corp	7441	$16⅛	15¾	15⅞	— ⅛
Prado Exp	2200	83	83	83	—11
Precamb	13100	$5⅝	5¼	5⅜	— ⅜
Premier C	600	$19½	18⅞	19½	+ ¼
Provigo	z107	$29¾	29¼	29¼	
QMG Hldg	19200	$5¼	495	5	— 5⅛	+ ⅛
Qasar Pet	3900	$5¼	5	5¼	
Que Sturg	3302	445	430	445	+ 5
Ram	6875	$20⅜	19¾	20⅜	+ ⅜
Ram wt	201	$12	12	12	+ 1
Rchmn	10713	$12¼	12	12¼	— ⅛
Ranger	10555	$28½	28⅛	28¼	— ⅜
Ravrock	1300	310	305	305	+ 5
Redlaw	1300	125	125	125	
Redstone	11000	132	120	132	+ 2
Reed Pap A	2000	$10⅝	10½	10⅝	— ⅛
R Sth A	1500	$8¼	8⅛	8¼	+ ¼
Reichhold	1657	$12	11¾	11⅞	— ⅛
Reitman	200	$14	14	14	
Reitman A	z1	$15¾	15¾	15¾	
Res Servic	465	$11¼	11⅛	11¼	+ ⅛
Revelstk	100	$9⅜	9⅜	9⅜	— ¼
Revelstk p	100	$12½	12½	12½	
Revnu Prp	22562	180	171	180	+ 9
Rio Algom	1625	$29	28⅝	28⅝	— ⅛
Rio 580 pr	z20	$60½	60½	60½	
Rio 8.5	200	460	455	460	
Riv Yarn A	500	$7⅛	7⅛	7⅛	+ ⅛
R Little	600	223	222	223	+ 1
Rolland	600	$7⅞	7¾	7⅞	— ⅛
Roman	6075	$62	61	61	
Ronald Fd	100

Productivity a cure for inflation?

Comment
By LEONARD SILK

NEW YORK — Economists have never seemed more like practitioners of a "dismal science." That title was conferred upon economics in the 19th century by Thomas Carlyle, mainly in response to T.R. Malthus's population theories. Malthus offered two dismal propositions.

His first, and most famous, theory was that, because population could expand geometrically (1, 2, 4, 8, 16) and resources could increase only arithmetically (1, 2, 3, 4, 5), population would grow to the limit of resources and would be checked only by misery, war or starvation.

His second dismal theory was that technical improvements that increase the ability of people to get more out of a fixed supply of resources would let population keep expanding longer but ultimately would produce more people living in misery.

Today's dismal theories have to do with inflation and unemployment. One is that inflation is now so deeply imbedded that it can be eliminated only by years of slump or sluggish growth. Another is that the early postwar dream of government action to create "full employment" has been shattered, turning into an inflationary nightmare. This proposition rests on the theory that a "natural rate of unemployment" puts a high and well-braced floor under joblessness. Efforts to push unemployment below its natural rate will worsen inflation and undermine the structure of the economy.

But economics has no absolute laws. The Malthusian theories were overcome, for more than a century, by technological progress. In Europe, in America and in much of what is now called the third world, population grew fast. But productivity grew faster, so living standards advanced. (Eventually, some demographers, economists and ecologists believe, Malthus will prove to have been right.)

Can the current crop of dismal inflation-unemployment-growth theorems also be overcome? From a political viewpoint, high and rising unemployment accompanied by high and only slowly receding inflation may seem too severe for the electorate to accept. Since a cold-turkey cure for inflation also could mean a huge wave of business failures and disruptions, it may also prove unacceptable to industry.

So the search for an escape from the current dismal choices of economic policy is on.

One alternative course would be to accept the risk of "supply side" actions aimed at raising the level of productivity, both to improve living standards and to check inflation. Most conventional economists pooh-pooh this productivity solution as a nostrum, at least in the short run. They argue that an increase of one or two percentage points in productivity is not going to make much of a dent in double-digit inflation.

But William Freund, senior vice president and chief economist of the New York Stock Exchange, and Paul Manchester, an economist on the staff of the Congressional Joint Economic Committee, have completed work on a research paper showing that gains in productivity have a multiplier effect in curbing inflation over a period of years. They calculate that, for every increase of one percentage point in productivity, the nation would enjoy a decline of three percentage points in the rate of inflation.

This multiplier reaches its full effect in about five years. Thus measures to increase productivity growth — such as tax incentives to industry — that would wipe out the 1 percent decline in productivity of the last year and raise the annual rate of productivity growth to 2 percent (a net change of three percentage points) would reduce the rate of inflation by nearly nine points by 1985, according to their calculations.

Freund told the Joint Economic Committee last week that the country needs a balanced program of fiscal and monetary restraint to cool off the economy. But, he added, relying on monetary policy to do most of the job will also have the undesirable effect of curtailing productivity-generating capital investment.

"The critical question right now," he said, "is how to reconcile short-run demand-oriented economic policies with longer-run supply-oriented investment incentives." And he urged Congress not to "let the current inflation crisis deflect you from the realization that robust productivity growth is the essential ingredient for curbing inflation in the longer run and in producing new economic opportunities for growth, jobs and real incomes in the years ahead."

But productivity-raising is not the only way out of the dismal trap. Another possible escape, which is being urged these days by the Committee for Economic Development, a private group of business executives and educators, would be for business and government to work more closely together to improve the skills of, and create more jobs for, "the hard-to-employ" — especially young people and minorities. The goal of this approach is to reduce the natural rate of unemployment.

Slump will doubtless bring the inflation rate down a couple of notches in the short run. But the positive job that lies ahead for years to come is to improve the productivity of both capital and labor.

New York Times

Poker game behind the interest rates

TORONTO (CP) — Shortly before noon each Thursday, small groups of highly-paid professionals huddle briefly in their Bay Street trading rooms to plot strategy for a multi-billion-dollar poker game.

They are money traders, and their opponents in the weekly game are the Bank of Canada and rivals in the money business.

The stakes are high, not only for the traders, but for anyone on the verge of borrowing money from a bank or renewing a house mortgage.

That's because Canadian interest rates have been tied since mid-March to the outcome of this poker game — the regular weekly auction of federal government treasury bills.

But the game has become particularly risky lately beause the government's central bank has jumped heavily into the bidding, forcing the cost of credit to remain high.

By mid-day Thursday, the money-market dealers inform the Bank of Canada how much they are prepared to bid for that week's offering of hundreds of millions of dollars in treasury bills, short-lived promissory notes sold to help pay Ottawa's debts.

About 2 p.m., the dealers learn the results of the auction and how many bills they have bought.

The price at which the sale is made — say $96 million for bills with a value at maturity of $100 million — determines the yield or interest rate.

The twin perils for every dealer are the possibility of buying too much at too high a price for profitable resale, or ending up with too few or no securities and having nothing to sell.

A wrong move for these financial experts can cost their firms hundreds of thousands of dollars in a matter of hours. The right bet means good trading profits for their employers and perhaps a bigger performance bonus for the dealers.

The outcome of the game for Canadians is higher or lower borrowing costs for businesses, farmers, homebuyers and people making bank-financed consumer purchases.

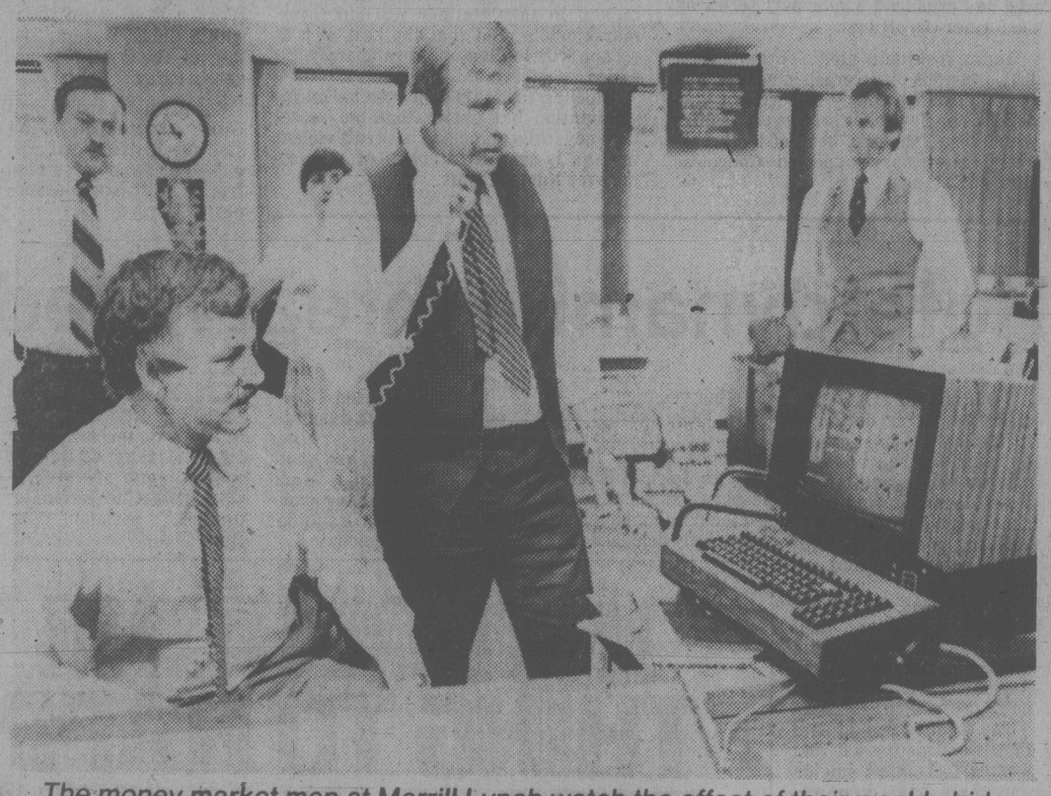

The money market men at Merrill Lynch watch the effect of their weekly bids

Thomson wins shares

WINNIPEG (CP) — Thomson Newspapers Ltd. will own all of the voting shares of FP Publications Ltd., following a Manitoba Court of Queen's Bench order Friday.

Justice John Hunt ordered that 334 voting shares of FP Publications, held in trust for 15-year-old Victor Sifton of Winnipeg, be put up for sale to Thomson.

The shares, part of the assets of two holding companies, were offered to Thomson by trustees of the John W. Sifton estate but June Sifton, Victor's mother, tried to block the sale.

However, she was unsuccessful when the Manitoba Court of Appeal rejected her arguments earlier this year that the action was not in Victor's best interests.

Hunt's order causes the trustees to act on the appeal court decision and give Thomson the oportunity to buy the shares. The Toronto-based company, controlled by Lord Thomson of Fleet, has already indicated it wants 100 per cent of FP's voting shares.

R. Howard Webster of Montreal, the other holdout from the reent takeover of FP, sold his shares to Thomson last month as part of a $34-million deal.

WINDSHIELDS
SUPPLIED AND INSTALLED BY
VICTORIA GLASS CO. LTD.
360 BAY ST.
388-4811

Automobile Sales

Cornell GM has an opening for a sales person to sell both new and used cars and trucks. Our large progressive dealer organization offers you an outstanding opportunity to earn above average income. Cornell GM is presently experiencing a very busy time of year with record sales. This could be your opportunity to join our successful sales team. A full range of company benefits includes Commission Guarantee Plan and Dental Plan.

PLEASE APPLY or WRITE TO:
Mr. Hugh Hollingworth
Sales Manager
Cornell GM
3050 Douglas St.
Victoria, B.C.

5-18

CORNELL | GM
CHEV-OLDS-CADILLAC-CHEV TRUCKS

ARE YOU GETTING ENOUGH INTEREST?
13%
Interest Paid At Maturity
One Year Term Certificate
¼% higher for investments of $100,000 or more. Rates subject to change. For details on these and other investments please call us.
Offered by First Investors Corporation Ltd. Associated Investors of Canada Ltd.
At your nearest
PRINCIPAL FINANCIAL CENTRE
386-5232 1111 Blanshard St.
598-4524 #102, 1821 Fort St.
598-3341 2033 Oak Bay Ave.
5-17

On the Water
Overlooking the Marina and Sealand of The Pacific
A Most Extensive Steak & Seafood Menu
Open for Lunch and Dinner daily
1327 BEACH DRIVE
OAK BAY MARINA RESTAURANT
Major Credit Cards Accepted
598-4511

TIMEKEEPER-FIRST AID
Required by major logging contractor for one of its isolated coastal operations. Applicants must have "B" ticket and related experience. Excellent salary and fringe benefits.
Please reply to Victoria Press Box 773
5-16

TIMESHARING
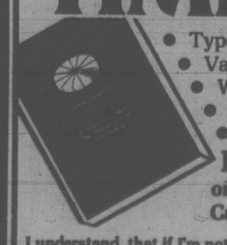
• Types of Timesharing • The importance of location
• Vacation Exchanges ... how they work
• What to look for • Liabilities and Legal protection
• Resort Timesharing Council of Canada
• Answers to the most often asked questions
BEFORE You Buy ... Get the straight facts on the newest and most exciting phenomenon in the Canadian Real Estate Market.
I understand, that if I'm not completely satisfied with the information contained in this book, I may return it within 10 days for a full refund.
Please forward ____ copy(ies) of Timesharing Consumer Guide at $15.00 per copy.
Amount enclosed $____
Cheque/Money Order payable to: Paxon Marketing Corporation, 100-654 Yates Street, Victoria,B.C. V8W 1L3.
Name ____
Address ____
City ____
Code ____ Phone ____
For volume purchases please call toll free to 1-800-663-9156. Operator 979. vtcseo

THE CARIBBEAN
NOW AS LOW AS $1.50* ROUND TRIP
*1 min. direct dial rate, Canada to Bermuda.

New Direct Dial Rates
You can now dial direct to 14 Caribbean countries. The result is dramatic savings. For example: a directly dialed 3 minute call to Bermuda costs as little as $4.50 compared to a person-to-person 3 minute call which is $9.00. A saving of 50%. See chart for savings to other destinations.

Here's How You Save
When you dial yourself (without operator assistance) you pay by the minute instead of being charged an automatic 3 minute minimum.

Additional Minutes Cost Less
Another nice surprise. Rates for additional minutes have been reduced to most Caribbean countries.

One Rate for Canada
We've eliminated rate zones. This means that the same rates apply wherever you call from in Canada.

Call More for Less
Caribbean calls are more affordable than ever. For business or pleasure. When you dial yourself (without operator assistance) to the Caribbean you save. It's easy. Dial 112 + 809 (Area Code for Caribbean) + Local Number.

	Person-to-Person 3 min minimum	Station-to-Station 3 min minimum	Customer-dialed 1 min minimum	Each Additional minute
Direct Dialing:				
Antigua, Barbados, British Virgin Islands, Cayman Islands, Dominica, Grenada, Jamaica, Montserrat, Nevis, St. Kitts, St. Lucia, St. Vincent:				
Daily	12.00	8.00	2.00	2.00
Bermuda:				
Daily	9.00	6.00	1.50	1.50
Bahamas:				
Day	12.00	8.00	2.00	2.00
Night (6 pm/ 5 am) & Sun	12.00	8.00	1.50	1.50
Person-to-Person, Station-to-Station only:				
Cuba:				
Day	8.50	6.00	not available	2.00
Night (6 pm/ 5 am) & Sun	6.50	4.50	not available	1.50
Barbuda:				
Daily	10.50	6.75	not available	2.25
Person-to-Person only:				
Aruba, Bonaire, Curaçao:				
Day	9.00	not available	not available	3.00
Night (6 pm/ 5 am) & Sun	9.00	not available	not available	2.25
Haiti, Saba Island, St. Eustatius Island, St. Maarten:				
Mon. to Sat.	9.00	not available	not available	3.00
Sunday	9.00	not available	not available	2.25
Anguilla, Carriacou, Guadeloupe, Martinique, St. Barthelemy, St. Martin, Trinidad & Tobago, Turks & Caico's Islands:				
Daily	9.00	not available	not available	3.00

Where not available, Customer Dial Rates will be introduced as facilities become available.

Brought to you by
Teleglobe Canada and B.C. Tel

EMPLOYERS WANTED
Take advantage of a free service!
Mid-life experience, reliable, qualified individuals available for employment.
"Ability is Ageless!!"
APA ABILITY PERSONNEL ASSOC.
2nd floor, 1800 Blanshard 385-5000

Cuba freedom flotilla now becomes war of attrition

KEY WEST, Fla. (AP) — U.S. officials say there is finally an end in sight to the so-called Freedom Flotilla that has brought more than 62,000 Cuban refugees to Florida.

But the end may not come until another 50,000 have arrived. "Now it's a war of attrition," said state department spokesman Joanna Capman.

No boats have left for Cuba for the last four days, with U.S. Coast Guard cutters turning back the handful that have tried. Cuban authorities have ignored President Carter's call for all boats to return empty and allow U.S. government-chartered ships to take over transportation — and selection — of refugees.

Most returning boat captains say Cuban authorities will not allow them to leave Mariel harbor until their vessels are loaded with passengers, so U.S. officials now are playing a numbers game.

"If we could control the southbound traffic and the exodus continues from Mariel, we would eventually reach a point when there are no boats left," said Coast Guard Cmdr. Samuel Dennis of Key West.

Officials estimate that more than 2,500 boats have left for Cuba since the first boat departed April 20. So far, more than 1,600 have returned.

However, U.S. officials have noted that since the U.S. began preventing boats from leaving Key West, Cuban authorities are allowing fewer boats to leave Mariel empty.

Of the first 1,500 boaters to return, about two-thirds carried refugees. But about 80 per cent of returning boats since last Wednesday have carried refugees.

"It's hard to predict what's ahead," said Allen Lisle of the federal Emergency Management Agency. "We have no control over the number of people coming. We'll get what they send us."

Federal officials expect as many as 50,000 more refugees before the flotilla ends.

Jorge Gonzalez, a Puerto Rico resident who returned Monday with 34 refugees packed on to his 10-metre boat, estimated about 700 boats are still at Mariel.

Gonzalez said he counted more than 80 shrimp boats still there. Cuban authorities usually pack between 100 and 150 refugees on each shrimper.

Meanwhile, spokesmen for Admiral John Hayes, commandant of the coast guard, said attempts are being made to bring international pressure on Cuba. Cuba and the United States are among 100 signatories of the 1960 Safety of Life at Sea treaty, said Capt. John DeCarteret, chief of Maritime Safety for the coast guard.

He said other treaty members are being told the Cubans are violating the pact by allowing unsafe boats to leave Cuba, by dangerously overloading vessels and by failing to ensure the vessels have sufficient lifesaving equipent.

"There's no provision for retaliation in the treaty," DeCarteret said. "Most of the countries try to live up to the treaty. They try to do what's right."

— The Coast Guard says it could not help a Cuban refugee boat that radioed it was sinking with 21 people aboard because the distress signal came from within Cuban waters. The fate of the boat was unknown today.

Coast Guard spokesman Bruce Pimental in Miami said the distress call was picked up Sunday morning from the 21-foot pleasure craft El Bravo.

BE SELF EMPLOYED
Because owner is relocating, this small owner/operator and lucrative business is being sold at the reasonable price $6,500. Suitable for women only, the clientelle is well established and has excellent potential for expansion.
Victoria Press Box 538.

MATTHEWS AGENCIES
SHELVING
STORE FIXTURES
388-4123

KILSHAWS AUCTIONEERS LTD.
1115 FORT ST.
Appraisals and Sales
Antiques and Art Objects
CALL 384-6441

RALPH KELLER
CONGRATULATIONS SALESMAN OF THE MONTH
Henderson Realty joins Ralph Keller in thanking all his clients and friends for their business and referrals. Ralph is a serious realtor who provides confidential counselling for Buyers and Sellers as well as up-to-date Appraisals. He is available to fill your personal real estate needs for business or residential property.

RALPH CAN BE REACHED at 385-9741
which provides
24-hour service
HENDERSON REALTY LTD.
5-18

DANIELLE PASTIEROVIC, M.D.
Family Practitioner
Is pleased to announce the relocation of her office to:
1623 B McKenzie Ave.
in association with
J. S. CUBBAGE, M.D.
Phone 477-9411

'Mercenaries bombed' Hammarskjoeld's plane

STOCKHOLM (Reuter) — A new investigation into the death of former UN Secretary-General Dag Hammarskjoeld has shown that his plane was bombed by white mercenaries fighting for Katanga, a Swedish television producer said Sunday.

The evidence comes from witnesses and was ignored by technical experts and previous investigations into Hammarskjoeld's death, said Gunnar Moellerstedt, who has produced a four-part series on the former UN official.

Hammarskjoeld died September 17, 1961, when his plane crashed near Ndola, then the British colony of northern Rhodesia, as he flew in for private peace talks with Moise Tshombe, head of the breakaway, mercenary-supported Congolese state of Katanga.

"The white mercenaries were desperate," Moellerstedt said. "After Indochina and Algeria they had no other place to run. Katanga was their last resort."

Moellerstedt said the airborne mercenaries, who called themselves the Katanga air force, had developed a small bomb of about two pounds of TNT, wrapped in an iron shell and set off by a hand grenade. They simply dropped them from holes in the bottom of their planes.

A UN pilot whose plane had been attacked in this manner warned Hammarskjoeld's pilot that the best way to escape was to dive and turn sharply, he added.

Moellerstedt said a new technical investigiation has shown that the secretary-general's plane had been in a violent turn as it crashed at night after passing over Ndola airport.

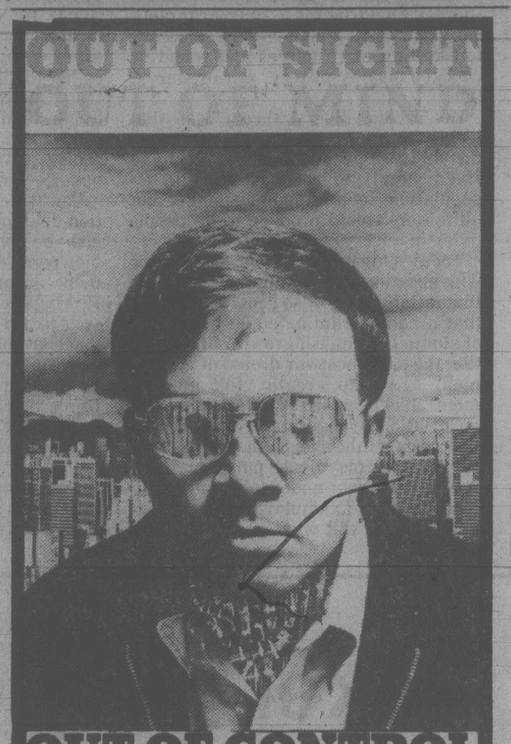

OUT OF CONTROL

This advertisement is not to be construed as a public offering in any province of Canada of the securities mentioned herein. Such offering is by prospectus only in those jurisdictions where units may be lawfully offered for sale.

New Issue
400 UNITS
of ownership of a feature-length motion picture
INTERLOCK
Subscription Price: $5,000 Per Unit for an aggregate price of $2,000,000

INTERLOCK is a fast-paced, detective thriller being produced in British Columbia during the summer, 1980. The production is designed for international theatrical and television release.

Unitholders will be entitled to receive 100% of Available Film Revenues (as defined in the prospectus) until each unitholder has recovered the initial investment of $5,000 per unit. Thereafter, following repayment of Completion Guarantees, if any, Unitholders will receive 50% of Available Film Revenues.

Copies of the prospectus may be obtained by completing and mailing the coupon below.

TO: **BOND STREET INTERNATIONAL SECURITES LTD.**
301-580 Granville St.,
Vancouver, B.C.
(604) 687-7521

INTERLOCK
101—1600 West 6th Ave.
Vancouver, B.C. V6J 1R3
(604) 736-7010

name (please print)
address city province
postal code telephone (business) (residential)

How Saxon outruns Xerox.
(The Saxon 302 vs. the Xerox 2600)

Saxon starts faster.
Our Saxon 302 compact plain paper copier starts faster and turns out copies quicker than the new Xerox 2600. That's just for starters.

Saxon runs easier.
Our Saxon has superior features. Two paper cassettes holding more than double the paper supply of the Xerox 2600. Press-tone controls. A self-diagnostic system. And a few other advances Xerox hasn't caught up with.

Saxon runs you less money.
With all this, the Saxon costs less to buy, rent or maintain than the Xerox.

Saxon SUPERIOR
BUSINESS MACHINES • MACHINES DE BUREAU LTÉE
1645 Fort Street
Victoria, B.C. V8R 1H8
Tel.: (604) 598-5154

Hotel dynamite threat foiled

JOHANNESBURG (UPI) — Three deranged men carrying 25 sticks of dynamite threatened to blow up the elegant Carlton Hotel Monday during a 5½-hour siege but were overpowered by a team of anti-terrorism police and arrested.

No one was injured although the assistant manager of the hotel, one of the most luxurious in South Africa, was briefly held hostage and then released.

The three men had said they were depressed and wanted to commit suicide and their only demands were to see a psychiatrist, a doctor and a local newsman, officials said.

"They were people with a psychological problem, that's the best description," senior police spokesman Col. Leon Mellett said.

The men, who have not been identified, spent the day in a 15th floor room of the hotel drinking beer, smoking marijuana and eating a lavish meal they ordered from room service.

The siege ended when the specially trained police team lured the ringleader from the room and overpowered him before he could detonate the 25 dynamite sticks he carried in a back pack. Several minutes later, police burst into the room and arrested the other two men.

The siege started when two of the men walked into the lobby of the 30-story hotel in downtown Johannesburg and demanded to see the duty manager, who was briefly held hostage.

One man carried a back pack loaded with dynamite and wired to a trigger mechanism in his hand. The other held a black briefcase containing explosives and carried a similiar electric hand detonator.

"They had trigger mechanisms in their hands and said they would blow up the place if they could not speak to me privately," said Sebastino Berineto, the hotel's assistant manager.

Can FBDB help you?

Financial assistance
Management counselling
Management training
Information on government programs for business

Our representative
JOHN BUKOVEC
will be in the Sidney area May 22nd, 1980, and will be pleased to call at your place of business to explain our services. Please phone 388-0161 for prior appointment.

If you require financing to start, modernize or expand your business and are unable to obtain it elsewhere on reasonable terms and conditions or if you are interested in the FBDB management services of counselling and training or wish information on government programs available for your business, talk to our representative.

FEDERAL BUSINESS DEVELOPMENT BANK
990 Fort Street, Victoria, B.C.
Opening new doors to small business.

are you thinking of a large party? Bring them to Periklis Greek Restaurant and enjoy!
PERIKLIS
531 Yates 386-3313

On Vancouver Island there is a new number for quality menu printing:
656-0171
ASK FOR ONE OF OUR SALES STAFF TO CALL ON YOU
Manning Press
P.O. Box 2608
Sidney, B.C. V8L 4C1

INTRODUCING THE BEST THING TO HAPPEN TO DIESEL ENGINES IN OVER 40 YEARS.

Why buy a diesel car that's made too cheaply or priced too high?
VOLVO. Now you can buy a six-cylinder diesel car or wagon that's a Volvo. Test drive one today at your nearby Volvo dealership.

Victoria's VOLVO Centre

McCALLUM MOTORS LTD.
dealer licence number 00850A
Yates and Cook
382-6122

Missile firing gives China giant military leap forward

PEKING (UPI) — China has test-fired a huge missile capable of carrying a nuclear warhead to Moscow or the west coast of the United States in a giant military and political leap forward.

Japanese military experts said the political impact of the test of the long-range rocket will be enormous, noting it came as China and the United States moved toward military co-operation to counter the growing might of the Soviet Union.

Although the test was a big step for China, Peking is still far behind the United States and the Soviet Union in development of Intercontinental Ballistic Missiles, the Japanese experts said. They said the rocket apparently used liquid fuel, indicating China's development of an ICBM is in an early stage.

Launched from an unidentified base in China, the missile travelled about 7,450 miles before landing on target in a triangle roughly bounded by the Solomon, Fiji and Gilbert Islands in the South Pacific.

Diplomats said China has smaller rockets capable of carrying nuclear warheads about 3,750 miles — meaning the firing was twice as far as any previous test carried out inside China.

People's Daily, the official newspaper of the Chinese Communist Party, trumphantly issued a one-page extra edition Sunday afternoon to announce the successful test. The paper, entirely printed in red ink, carried a map of China and the splashdown area, but did not show where the rocket was launched.

Diplomats guessed the rocket may have been fired from a space launching complex at Shuangchengzi about 1,000 miles west of Peking, or from the Lop Nor area in the northwest, where China tests nuclear weapons.

The same sources said the rocket probably was a Chinese model known as the CSSX4, which has been tested over shorter distances inside China.

Angry families grab officials in protest

NIAGARA FALLS, N.Y. (AP) — After detaining two federal officials for about five hours, angry residents of the Love Canal area say they hope they got their message across to the Carter administration.

If not, "what they've seen here today is going to seem like a Sesame Street picnic," said Lois Gibbs, president of the Love Canal Homeowners Association.

The residents want the Carter administration to declare their neighborhood a disaster area so the remaining 700 families can be moved away at federal expense.

Mrs. Gibbs said she had received no assurances that their demands will be met.

The two employees of the U.S. Environmental Protection Agency — Frank Napal, a public affairs officer, and Dr. James Lucas, deputy director of a health effects research laboratory — were in Niagara Falls to answer homeowners' questions about the chemical contamination of the area.

Residents would not allow them to leave the meeting as a crowd gathered outside.

After the five hours, the two men were led through a booing, jeering crowd of about 200 people in front of the association headquarters.

As lights for television news cameras glared, Mrs. Gibbs told the crowd she believed the association had made its point.

She said she had learned that U.S. Rep. John LaFalce (Dem. N.Y.) met with President Carter about the situation.

"It reached the White House," she said. "That's all we were really trying to do."

Tension, fear and anger have intensified in the Love Canal area since the ageney's announcement Saturday that chromosomal abnormalities had been detected among 11 of 36 residents studied in a research project.

The abnormalities were early warnings that cancer, birth defects, miscarriages and other health problems could occur.

Meanwhile, the agency in Washington denied reports that the White House has rejected proposals that the Love Canal residents be relocated.

The Hooker Chemicals Plastics Corp. used the Love Canal as a chemical dump site from 1942 to 1953. The chemicals were buried in drums and capped with clay. Several years ago, people living in the area began complaining of illness and the odor of fumes.

In August, 1978, after some of the chemicals began oozing to the surface, the state health department declared an emergency.

The state bought the homes of 235 families living on streets next to the canal and relocated them. The state also launched a clean-up project that involved the construction of draining ditches to siphon off leaking chemicals.

Did China copy U.S. jetliner?

New York Times

PEKING — Peking has secretly built a jetliner that bears a very close resemblence to the Boeing 707, but it does not fly and has evidently turned into an embarrassment for both the Chinese and Boeing, which are negotiating for further aircraft sales.

Reports about the plane's existence come from several American aircraft industry representatives who saw it at a factory in Shanghai recently.

The sources say Chinese aviation engineers apparently tried to copy the Boeing 707but they failed to establish the plane's center of gravity so it cannot be flown.

The plane, officially called the Y-10, has four Pratt £ Whitney JT3D engines. China bought 40 of them for its 10 Boeing 707's, far more replacements than normally needed.

When Peking bought three long-range versions of Boeing's 747 jumbo jet last year, it also ordered four extra engines for each.

An official of the China National Aeronautical Technology Import and Export Corp., part of the military ministry that built the plane, denied that it was in any way modeled on the 707.

If the copy is confirmed, it could have serious repercussions for Western businesses that want to manufacture here or set up joint-venture factories using their advanced technology. China does not belong to the international patent and copyright conventions, a problem that worries foreign businessmen.

Snake-sit challenger puts bite on new record

HARTBEESPORT, South Africa (UPI) — Austin Stevens, new holder of the world snake-sitting record, already has a new challenger dismissed by some as a fraud for dining on his cage-mates.

Stevens has pledged he would leave his 8-by-10-foot glass cage on his 30th birthday today, ending nearly two months of confinement with 24 of the world's deadliest snakes.

At 6:01 p.m. (9:05 a.m. PDT) Saturday, the South African broke the previous world record of 50 days, six hours at the Hartbeesport Snake Park.

But his rival, Johannes Mothemane, who today entered his 47th day in a cage with 38 deadly snakes, said Stevens' record "will not stand . . . I will do one day better than Stevens."

Mothemane entered his cage four days after Stevens amid a controversy which might deny him the right to international snake-sitting fame and mention in the *Guinness Book of World Records*.

Jack Seale, Stevens' mentor and the first record holder, claims Mothemane has eaten several of his cage-mates for dinner — a violation of the spirit of snake-sitting — and does not allow for random checks since the park is closed at night.

"There have been ground rules set down for snake-sitting and they have not followed them," Seale said. "In my book, that's no record."

The charges are dismissed as "rubbish" by Colin Patterson, Mothemane's mentor and director of the Transvaal Snake Park.

Stevens was confined with six mambas, six Egyptian Cobras, six puff adders and six Boomslangs (tree snakes). Mothemane sits in a larger cage filled with 38 deadly snakes, a television set and a radio.

VOLVO
• Just Arrived •

Complete line of diesels just arrived . . .
Test drive one today at Victoria's Volvo Centre.
McCallum MOTORS LTD. 1101 YATES ST. 382-6122 5-20

SEASPRAY PROPERTIES LTD./ REALTORS 595-3151 PRESENTS
'EVERGREEN ESTATES'
7701 EAST SAANICH RD.
(2 BLOCKS SOUTH OF THE PRAIRIE INN)
OPEN TO VIEW
SAT. and SUN. 10 a.m. to 5 p.m.
2-storey, 3-bedroom townhouses for rent. Occupancy available June 1st. Includes fireplace, dishwasher, fridge, stove, washer, dryer, wall-to-wall carpeting, drapes. Over 1200 sq. ft. of comfortable country living.
CHILDREN AND PETS WELCOME
A MUST SEE FOR THE FAMILY RENTERS
KIM GILES 386-3124 5-15

FAN TAN ALLEY
IN THE HEART OF
CHINATOWN
Chinese HERITAGE BRICK BUILDING offering 9600 sq. ft. of floor space, ready for exterior and interior restoration (with attractive Government assistance). Full price: $160,000.
KEN IVERSEN 656-0236 388-7868
DUNSMUIR PROPERTIES LTD.

CADBORO BAY

LUXURY WEST COAST CONTEMPORARY
Better than new. Built in 1978. Unique seaviews from roof patio. 3 levels, 3 bedrooms on main, 1 down plus rec room, 3 full baths, vaulted ceiling in living room, 2 fireplaces, double windows of course. You will be impressed with this spotless home. MLS. $164,900. Call for private viewing please.
DEL BECKNER 477-4994
MONTREAL TRUST 386-2111 5-18

PUBLIC AUCTION
in TWO sessions
PORCELAIN ANTIQUES & COLLECTIBLES
JADES & IVORIES
INUIT CARVINGS
WEDNESDAY, MAY 21st, 1:30 & 7:30 P.M.
VIEWING: 12 NOON TO SALETIMES
To Be Held at the
RED LION MOTOR INN
3366 Douglas Street
(free parking in Hotel Lot)
1:30 P.M. — PORCELAIN, ANTIQUES, JEWELLERY & COLLECTIBLES
European and Oriental Porcelains, Cut Glass, Collection Fine Bisque Birds, Animals, etc., Wood Carvings, George V Commemorative Plate, Large Collection Old Carnival Glass, Framed Prints and Oil Paintings, Capo DiMonte, Jewellery, Lladro, Rose Quartz, Snuff Bottles, Cloisonne, Onyx. Egermann Glass, Oriental Soft and Hard Stone Carvings, Paperweights, etc., etc.
7:30 P.M. — 30 INUIT CARVINGS ORIENTAL ANTIQUES, JADES & IVORIES, OBJET D'ART
30 Important Inuit Carvings in Stone and Ancient Whalebone, Rare Greenland Ivory Tupilaks, Japanese Ivory Netsuke, Hand Carved Argillite Totem Poles, Scrimshaw, Collection Fine Bisque Birds, Animals, etc. Haida Silver Jewellery, Chinese Jade Carvings, Oriental Stone Carvings, etc., etc.
GOODS TOO NUMEROUS TO MENTION!
TERMS: Cash or Approved Cheque. Subject to additions and deletions. Catalogues available at the Auctions.
APPLETON AUCTIONEERS LTD.
1238 Seymour St. Vancouver B.C. 685-1715

BUY INTO A TAX SHELTER APT. BLOCK
61 Suite $1,600,000
21 Condo $735,000
24 Town $700,000
and Others
MAKE YOUR INCOME TAX WORK FOR YOU
Geoff Singleton
Investment Property Specialist
592-1429 or 385-6771 (anytime)
BB BROWN BROS. on LANSHARD

Camosun College offers training:
In
KEYPUNCH and DATA ENTRY
This 8-week program commencing Tuesday, May 20/80 and finishing Friday, July 11/80.
Time: Monday thru Friday, 4:30 p.m. to 10:30 p.m.
Location: Motor Vehicle Branch, 431 Menzies St.
Camosun College
For complete details, please contact:
Counselling/Admission Centre, 1950 Lansdowne Rd. Victoria, B.C. 592-1281, Local 227

BURRARD YARROWS CORPORATION
VICTORIA DIVISION
RESOURCE PLANNER and COST ANALYST
DUTIES:
Applicant will be responsible for producing production schedules for new ship construction, ship repair and industrial projects. He will also analyze costs on various jobs to ensure manhours and materials are correctly charged and to make recommendations and forecasts of completion so as to keep senior management fully informed regarding the status of all major projects.
QUALIFICATIONS AND EXPERIENCE:
A thorough knowledge of efficient production methods and cost control.
Ability to produce GANTT charts and PERT diagrams. A number of years experience in manufacturing with preference given to experience in a shipyard.
This is a permanent staff position, with good salary and special benefits.
Apply in writing to Personnel Services Department, Box 1030 Victoria, B.C., V8W 2S9.
5-16

UNIVERSITY OF VICTORIA
Division of University Extension
requires
PROMOTION AND PUBLICITY ASSISTANT
POSITION:
University Extension seeks an energetic and creative person to assume responsibility for the design and production of primarily print materials for its credit and credit-free courses. The successful candidate will be expected to provide basic design expertise in the initiation, development, and production of print-based advertising: including calendars, brochures, posters, pamphlets and related media. Applicants should also be prepared to work closely with a word processing facility, relevant community contacts, and be responsive to the program publicity needs of University Extension staff. The ability to speedily translate promotional ideas into effective advertising formats is paramount.
QUALIFICATIONS:
A sound working knowledge of graphics is required as is familiarity with typography and the print production process. Experience in a University setting is desirable.
SALARY:
Salary commensurate with qualifications and experience. This is a one-year term position.
Apply in writing by 5:00 p.m., June 9, 1980, providing a resume and names of three referees who know applicant's work. A portfolio of recent work will be requested.
Send applications to:
Dr. D. J. Haughey
Coordinator, Community Education
Division of University Extension
University of Victoria
P.O. Box 1700
Victoria, B.C., V8W 2Y2
Phone: 477-6911, local 4803
UNIVERSITY OF VICTORIA

just for kicks
For the elegant executive, "Patrice" from the Etienne Aigner Signature Collection. A classic, well heeled blueblood with the distinctive Aigner traits, she's available in deep, rich burgundy. $75
Fashion Footwear, Downtown Vancouver (second) and Victoria only

the Bay
Hudson's Bay Company

Cars burn on street in Kwangju, South Korea after demonstrators clashed with troops and police

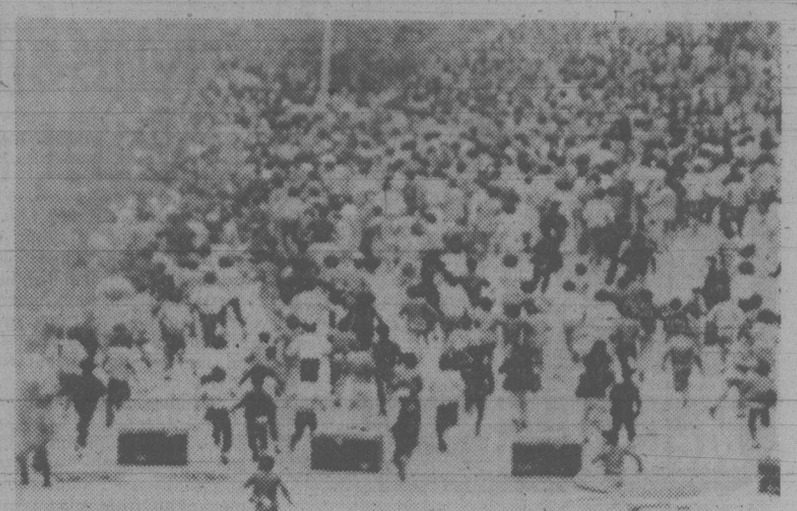

South Korean paratroopers run towards anti-military rioters

Korean crowds on rampage as military control tightens

SEOUL (UPI) — Thousands of angry demonstrators led by nearly 100 commandeered vehicles rampaged through a major provincial town today battling army troops and seizing two broadcasting stations.

The new violence broke out after the entire South Korean cabinet resigned in a move that gave the military almost total power in the turbulent nation.

The angry crowd in Kwangju, 270 kilometres southwest of Seoul, was so large that its exact number could not be determined in the evening darkness, a newsman in the town said. All the streets seemed filled with demonstrators, many of them women, heading for a government building, he said.

It was the third straight night students and residents of Kwangju fought army paratroopers with rocks, sticks, Molotov Cocktails and iron pipes. No immediate casualty report was available but at least two persons were reported dead and 45 persons injured in clashes Monday, according to unofficial reports.

The violent street actions by residents of the town protesting expanded martial law and strong actions taken by the paratroopers the previous night climaxed at 9 p.m. (5 a.m. PDT), the reports said.

Many people were arriving from suburban areas in the heart of the town, the newsman said. The demonstrators were pushing from all directions toward a provincial government building, he said.

The Munhwa Broadcasting Company station and the Christian Broadcasting system in Kwangju went off air after they were taken over by the rioters, he said.

At the border truce village of Panmunjom, U.S. Rear Adm. Stephen Hosttettler warned North Korean officers against military provocations.

He said the U.S.-led United Nations Command "is prepared to take any appropriate action to meet this aggression, and the United Nations Command will crush it."

The entire 21-member cabinet resigned to take responsibility for the current crisis in South Korea. The move leaves the military virtually in complete control.

The mass resignation came one day after the first two reported deaths in street fighting in Kwanju with armed paratroopers, part of the more than week-long anti-government rioting, Korea's worst protests in 16 years.

The resignation of the cabinet leaves President Choi Kyu-hah as the only civilian leader, and he is generally considered by observers as weaker than the military.

Cabinet resignations in times of turmoil are customary in South Korea, but observers said the military might have been behind the move, since it benefits from the action.

Culture and Information Minister Lee Kyoo-hyun, the official Cabinet spokesman, said he and all other cabinet members resigned because last week's riots showed they had become ineffectual.

The resignations came hours after the Supreme Court upheld the conviction and death sentence imposed on Kim Jae-kyu, former head of the Korean Central Intelligence Agency, for the assassination of President Park Chung-hee last Oct. 26.

Park's assassination came at a time when he was under pressure to ease up on his autocratic 18-year rule. His death spurred demands for full democracy as quickly as possible in the nation of 37 million people.

The resignations also came on a day when the government barred the National Assembly from opening and troops broke up an opposition political meeting.

To protest the closing and the expansion of martial law, 47 of the 66 lawmakers belonging to the main opposition group, the New Democratic Party, resigned.

The Kwangju riot, pitting 50,000 rock and stick-wielding students and residents against armed paratroopers, raged through the day. Killed were Kim An-bu, 36, who was reportedly beaten by soldiers in a park, and Kim Hyong-yol, 29.

The protesters set fire to a police box and at least five cars and destroyed a radio station. Paratroopers charged into the crowd, swinging their rifle butts. Soldiers cut off from other troops were beaten by protesters, reports said.

Reports said the troops restored order in the evening, as rain began falling and the 9 p.m. curfew, pushed forward from midnight, approached.

Riots broke out early Sunday in Kwangju, hours after the government expanded martial law to the entire country and gave the military the job of enforcing peace. The protesters also demanded the speeding up of a government timetable for introducing democratic reforms and holding elections.

New!
No.7 Lights
Regular Length

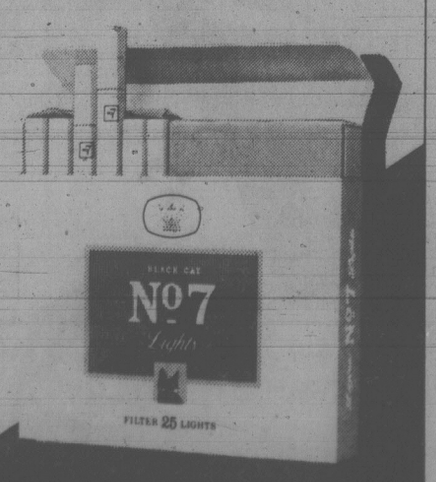

Real Satisfaction in a Mild Cigarette.

Warning: Health and Welfare Canada advises that danger to health increases with amount smoked – avoid inhaling.
Average per cigarette – Regular: "Tar" 14 mg. Nic. 0.9 mg.

20% off Baycrest Award bedding

Your introduction to a great night's sleep

Presenting the newest member of the Baycrest family. Our Award series bedding is designed to give you exceptional quality at a reasonable price. It features full sisal insulation and vertical prebuilt borders to ensure maximum comfort and durability. Choose from the Silver Award with a firm mattress, The Gold Award with a firmer mattress or the Diamond Award with the firmest mattress. Each mattress is covered in a beautiful, designer ticking, exclusive to the Bay.

Diamond Award
Single (3/3) mattress or box spring reg. $159 SALE $127
Double (4/6) mattress or box spring reg. $199 SALE $159
Queen size (5/0) mattress and box spring reg. $459 SALE $367

Gold Award
Single mattress or box spring reg. $149 SALE $119
Double mattress or box spring reg. $189 SALE $151
Queen size mattress and box spring reg. $439 SALE $351

Silver Award
Single mattress or box spring reg. $139 SALE $111
Double mattress or box spring reg. $179 SALE $143
Queen size mattress and box spring reg. $419 SALE $335
All steel bedframe fits single to queen size reg. 34.95 SALE 27.99

Prices in effect until Saturday, May 24th
Upholstered Furniture, Downtown Vancouver (sixth) and at or through all Bay stores in B.C.

the Bay

The Quality Seal
The Bay takes a special pride in offering products which have been tested and awarded the Seal of Approval of the Retail Research Foundation of Canada, an independent laboratory serving and protecting Canadian consumers.

Diamond Award

Show your Bay Shopping Card! Master Charge and Visa.

Hudson's Bay Company

Thatcher forced to back off EEC Iran sanctions

Times News Services

LONDON (UPI) — Confronted by a revolt of her own supporters, Prime Minister Margaret Thatcher reversed Britain's decision to impose economic sanctions against Iran retroactive to last Nov. 4 — the day 53 Americans were taken hostage.

The surprise move Monday splintered the delicate compromise reached by the European Common Market in Naples at the weekend, and also left open the question of how effective sanctions would be if other European nations followed London's lead.

Angry Labor and Conservative MPs, in calling for a debate in the House of Commons today, said that they agreed to impose sanctions last week with the understanding that the measures would affect only future contracts, not previously signed agreements.

Confronted by a strong revolt among her own Conservative members, Mrs. Thatcher was apparently faced with the choice of either watered-down sanctions or no sanctions at all, and chose the former.

Under President Carter's prodding, European allies last month agreed to impose economic sanctions against Iran by May 17 if no substantial progress was made in freeing the U.S. hostages from 199 days of captivity.

In Naples last weekend they agreed to impose sanctions, but only retroactive to last Nov. 4, a move that caused some grumbling in the United States as too little, too late.

After an emergency meeting of her ministers Monday night, it was announced that the sanctions would apply only to contracts signed on or after the date of Orders in Council confirming the sanctions.

The House of Commons last week passed an Iran sanctions bill, leaving the Orders to specify which contracts would be affected. The Orders are due to be published this week.

Japan announced limited sanctions against Iran today but continued negotiations with the revolutionary regime on oil imports and prepared to resume building a $3-billion petrochemical plant.

Iran, which at the beginning of the year contracted to sell Japan 530,000 barrels of oil a day, 11 per cent of Japan's needs, stopped all shipments April 21 when Japanese importers refused to pay a $2.50-a-barrel increase.

But Japanese officials said Tokyo oil traders still are trying to negotiate the dispute with the Iranians, insisting that the matter is purely economic.

In Washington, the state department said Monday the weakened sanctions America's Europeans allies voted against Iran will still be significant and meaningful.

According to state department figures, European and Japanese sales to Iran rose steadily in the last six months, despite a U.S. freeze on all Iranian financial assets in U.S.-owned banks in the United States and Europe.

In Tehran, Iranian leaders indicated Sunday they would cut off oil to countries backing the EEC sanctions.

Meanwhile, President Abolhassan Bani-Sadr returned to Tehran today after observing Iranian naval manoeuvres in the Strait of Hormuz, through which much of the world's oil passes. The U.S. Navy has a 24-ship task force in the area.

Iranian forces are reported to be on heightened alert because of President Carter's attempt to rescue the hostages April 25.

Iran's new parliament, charged with determining the hostages' fate, begins work May 28. It is dominated by Islamic hardliners, many of whom demand the return of the shah and his wealth to Iran as the price of the hostages' freedom.

In Kerman, about 800 kilometres southeast of Tehran, gunmen opened fire today on a building where some of the American hostages now are being held.

Hostages not part of UN talks

TEHRAN (UPI) — Iran sent a message today to U.N Secretary-General Kurt Waldheim saying a U.N. envoy slated to visit Tehran soon, would not be allowed to discuss the 199-day American hostage crisis, the official Pars news agency reported.

Foreign Minister Sadegh Ghotbzadeh sent a message to Waldheim saying that when the two men met in Belgrade during the funeral of Yugoslav President Josip Broz Tito, "it was agreed that one or two members of the commission of inquiry should come to Iran to complete the earlier investigation."

He was referring to the U.N. special commission that went to Iran for 17 days in March to investigate the alleged crimes of the deposed shah in a failed attempt to free the hostages, who today entered their 199th day of captivity.

"As already stated, there will be no talks with this commission about the problems between Iran and America," Ghotbzadeh, currently attending the Islamic conference in Islamabad, Pakistan, said in his letter.

Habib Daoudy, a Syrian jurist who was an original member of the five-man U.N. commission, is scheduled to arrive in Tehran within a week to hold talks with Iranian government officials.

U.S. airstrips undiscovered by Iranians

TEHRAN (CP) — The United States built 20 airstrips in remote regions of Iran and the Iranian armed forces are only now discovering some of them, says the Tehran newspaper Enghelab Islami.

The newspaper said Saturday that it has learned from sources in the armed forces that the U.S. built the airstrips while it had a "free hand" in Iran.

The airstrips are primitive, with unpaved runways such as the one used by the U.S. commando force in the eastern Iranian desert of Dasht-e-Kavir on April 25, the newspaper said.

"Already we have discovered some of them and we hope the rest of them will be known soon," the newspaper quoted one of the sources as saying.

FAST VOLVO SERVICE
EDWARD motors ltd.
Import Car Specialists
3319 DOUGLAS
384-1161
Across from ICBC

the Bay

Our Company-wide Bestseller...

Save $40 on 17-pc. set of our best Baycrest stainless steel cookware

Every Bestseller offer is of recognized Hudson's Bay quality . . . and fabulous value to our customers. Available at or through any one of our Bay stores coast to coast. But . . . Bestseller prices run for three days only, and early shopping is advised. Charge it to your Bay Account today!

Our Regular 169.98 set

129.99

Our best-selling cookware features ultra-weight 3-ply stainless steel, polished to an easy-clean mirror finish on the inside . . . with cool, comfort-grip handles on the outside. Other features include extra-heavy lids and covers, and flame guards on the handles which resist heat up to 400°F. 17-piece set includes 1 litre (36oz.), 1.8 litre (64oz.) and 2.7 litre (96oz.) saucepans with covers; 25cm (10") skillet; 5 litre (176oz.) Dutch oven with cover which also fits skillet; steamer inset and double-boiler inset which both fit 1.8 litre (64oz.) saucepan, egg poacher rack with five poacher cups to fit skillet.

Housewares, Downtown Vancouver (fourth), Victoria and at or through all Bay stores in B.C.

A 1 litre (36 oz.) saucepan with cover . . . . . Reg. 26.98 . . . Sale 21.99
B 1.9 litre (68 oz.) saucepan with cover. . . . . Reg. 31.98 . . . Sale 25.99
C 2.7 litre (96 oz.) saucepan w/cover . . . . . Reg. 36.98 . . . Sale 29.99
D Double-boiler with cover . . . . . Reg. 48.98 . . . Sale 40.99
E 5.2 litre (183 oz.) Dutch oven w/cover . . . Reg. 45.98 . . . Sale 38.99
F 25 cm. (10") skillet with cover . . . . . Reg. 42.98 . . . Sale 35.99
G Steamer inset . . . . . Reg. 17.98 . . . Sale 15.99
H Poacher rack and five cups . . . . . Reg. 16.98 . . . Sale 15.99

...more than a name a promise.

Show your Bay Shopping Card!
Master Charge and Visa are also welcome.

Hudson's Bay Company

Volcano's plume wreaks wide-spread havoc

Continued from page 1

River Valley, trapping dozens of residents and campers, wiping out homes and washing out numerous bridges and roads.

The explosion, which created a huge crater measuring 1 mile by 2 miles, was caused by underground molten rock building up pressure for weeks.

It was so powerful that every tree was flattened in an area estimated at 15 miles wide and eight miles long — or 120 square miles of forest once thick with towering fir trees.

Bob Christiansen of the U.S. Geological Survey said part of the mudflow from Mount St. Helen had built up a 1-mile dam 200 feet high at Spirit Lake. Behind the dam, the lake level already has increased more than 50 feet.

"The best scenario is that the water will infiltrate the volcanic materials, seep through and join the river. The worst scenario is that it will rise to the top, overflow and cause a big flood," Christiansen said.

Plumes of smoke and ash continued to steam from the volcano today and numerous small forest fires still burned on its slopes, but the danger from the Spirit Lake situation appeared to be easing.

Meanwhile, falling ash was causing problems over a broad area of the northern U.S. and the Canadian southwest.

In Penticton, small amounts of brown ash, described as "sulphury-smelling," began falling Sunday evening from the sky in the Okanagan region, a police spokesman said.

The fine ash began falling on small communities southeast of Cranbrook in southeastern B.C. less than 12 hours after the mountain blew, and the dust began late Sunday night to sift down on Cranbrook itself.

Reports from local RCMP detachments said the dust is thick enough to cause visibility problems for drivers, as cars kick up clouds of the ash.

The heaviest fallout of ash occurred northeastward from Mount St. Helens but a fanout of the volcanic plume resulted in ash fallout over a broad area.

Weather officials in Toronto said today that no significant haze is anticipated over Ontario but there may be a slight dimming of the sun with hazy red sunsets this evening.

Border crossings were expected to remain closed much of today, because of more serious visibility problems hampering road travel in the three U.S. states.

Amounts of ash were also reported falling on communities in southern Alberta and Saskatchewan.

In the U.S., all Cascade passes except Stevens and Washington (North Cascades Highway) were closed and all state routes in four counties, Spokane, Whitman, Lincoln and Adams, were blocked. Spokane County was declared in a state of emergency, thus all county roads were closed as well. In addition, all roads in Mount Rainier National Park and the Gifort Pinchot National Forest were closed.

Every airport east of the Cascades was closed except those at Pasco, Richland and Walla Walla. Airports at Lewiston, Idaho, Pendleton, Ore., and the Dalles, Ore., and in western Washington were open.

Ship travel up the Columbia River was halted by the Coast Guard Monday night on a 2-mile stretch where mud and debris from the erupting volcano was flowing out of the Cowlitz River near Longview.

The closure kept ships from proceeding upriver and kept all large craft in upriver ports or on the Columbia-Snake river system from reaching the Pacific.

Grant County officials and the Washington State Patrol were organizing caravans to move stranded travellers caught in the heavy ash fallout in central Washington.

Stranded motorists spent the night in shelters, churches, colleges and schools. A total of 2,000 stranded travellers were housed in temporary shelters at Central Washington University in Ellensburg.

The Red Cross in Ephrata reported there were still many travellers stranded there by the ash fallout.

Economy at crawl in U.S.

WASHINGTON (UPI) — The U.S. economy, reined in by an ailing housing industry and cautious consumers, slowed to a crawl during the first three months of the year as the country wallowed into recession, the government said today.

Last month, the commerce department reported the "real" gross national product — the total output of goods and services stripped of inflation — grew at an annual rate of 1.1 percent between January and March.

But in a revised report released today, the department said new data revealed the increase in real GNP was actually only 0.6 percent in the first quarter — or roughly half the original estimate.

At the same time, the department reported that profits for American businesses, after inventories and capital were adjusted for inflation, fell by 2.6 percent in the first quarter to an annual rate of $171.8 billion.

While the economy was on the wane, inflation was on the rise.

The Commerce Department said its "implicit price deflator," a general measure of the underlying rate of inflation, rose 9.3 percent between January and March. That represented a hefty increase over the 8.4 percent rate recorded during the last three months of 1979.

Doctor's office entered

A 29-year-old Victoria man was arrested after a doctor's office was broken into about midnight Monday.

Saanich police said office premises in the 4000 block of Shelbourne were entered.

The man was arrested about an hour after the break-in when city police checking a car discovered drugs, syringes and other items believed taken from the doctor's office.

The driver is to appear in court charged with breaking, entering and theft.

In other Victoria burglaries over the holiday weekend, three guitars valued at $400 were taken from Bernie Porter's music store, 725 Caledonia, $200 cash was stolen from Morris Printing, 1745 Blanshard and $75 cash was taken from Fort Cook Restaurant, 1031 Cook.

Meanwhile, city police police are investigating a rash of break-ins since Friday, mostly in the James Bay district.

Businesses hit include the Texaco bulk plant at 120 Kingston, Simcoe Foodliner, 129 Menzies, and Boyd's Hairstylists, on Menzies.

Value Makers

the Bay

It's the name that means more for your money! Each and every one of these Beaumark appliances is precision engineered for hard-working performance and optimal convenience. And, when you add these low, low prices, that really makes good dollar sense!

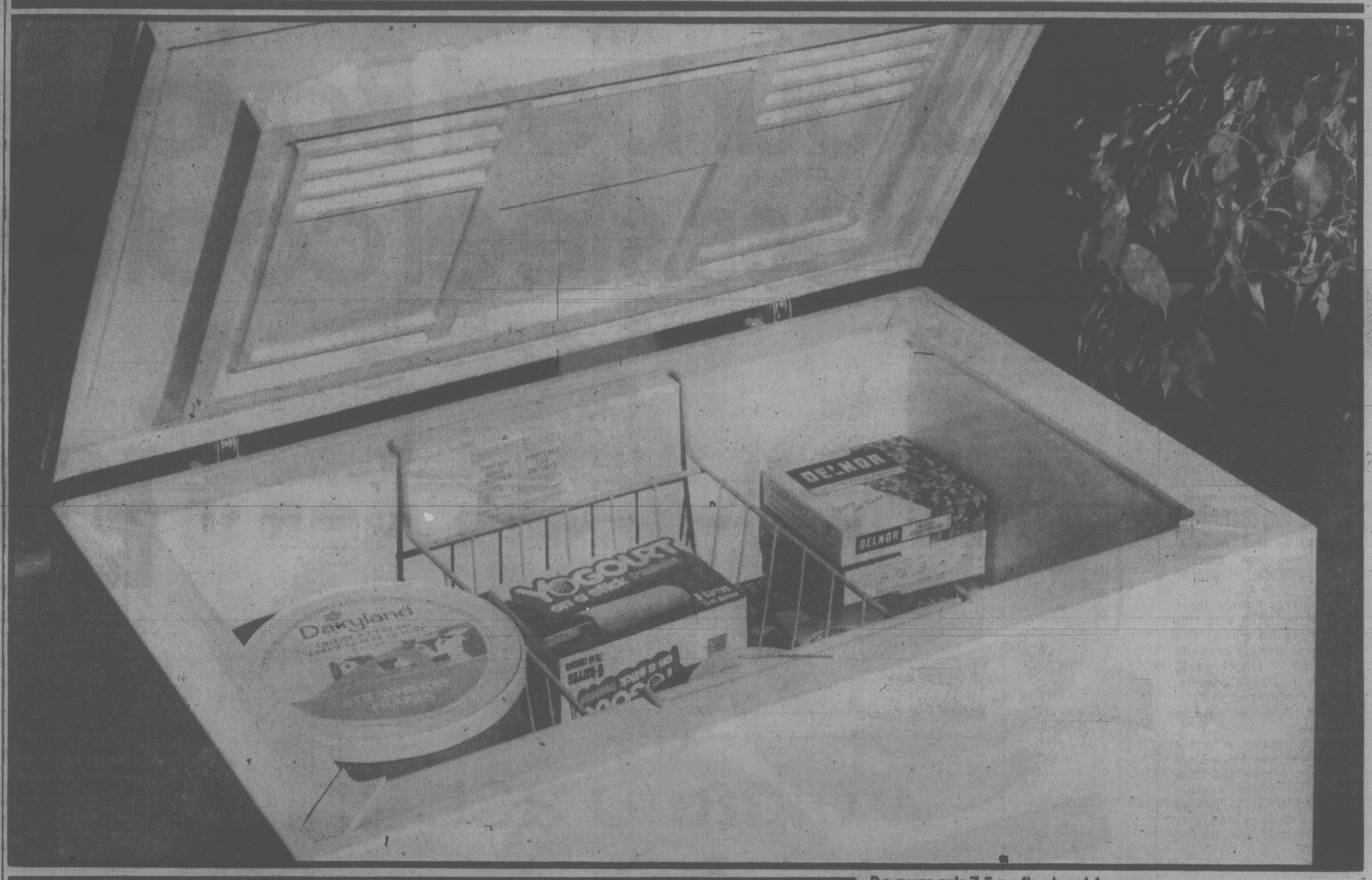

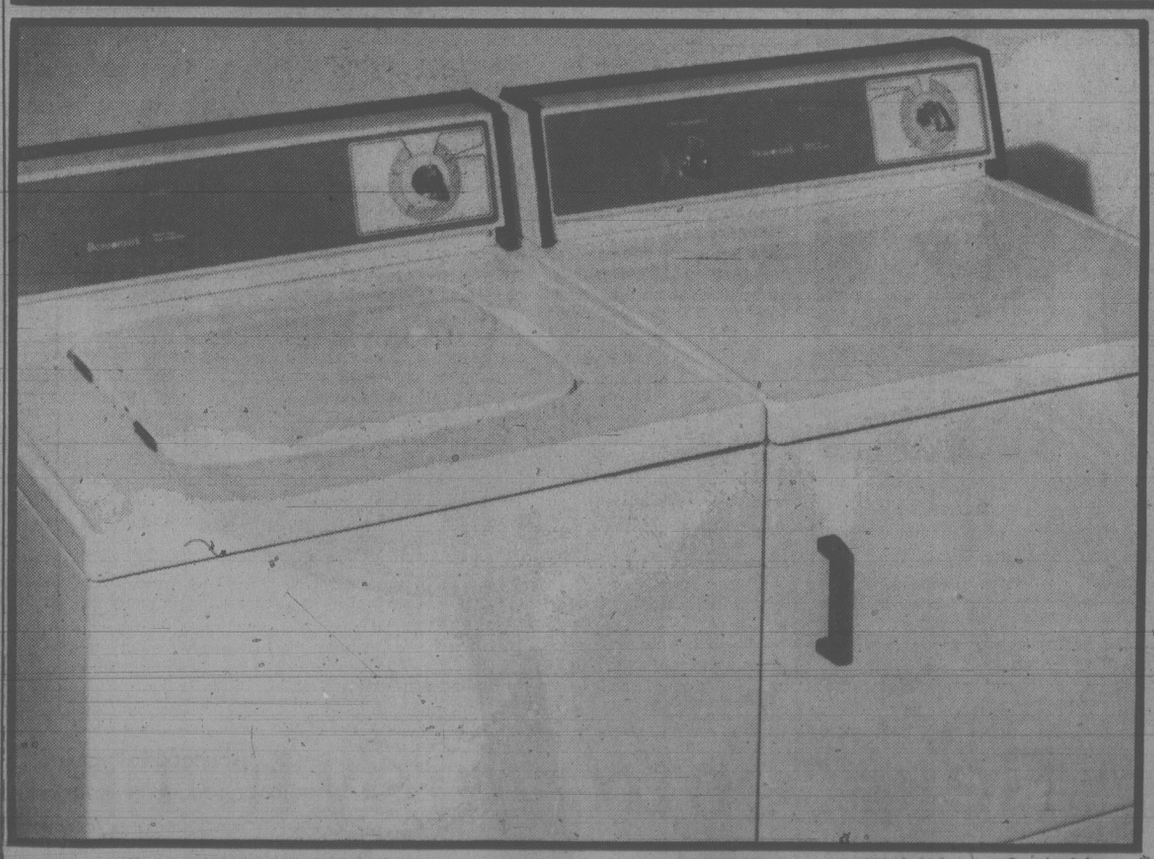

Beaumark 7.5cu.ft. chest freezer
Our most compact model still provides all the space you need for your family groceries. To keep food thoroughly frozen and flavourful, it features 2½" of efficient, polyurethane foam insulation, positive seal lid, tamper proof control and safety lock with pop out key. Holds 262lbs. (119kg.) frozen food. In white only. Model 80700.

only $259

Deluxe model, with arborite top, basket and safety light. In almond or coffee. Model 80710. Only $289

Beaumark two cycle washer
Our single speed washer, with normal and extra cycles, cleans most wash loads easily and efficiently. With two convenient pre-set wash/rinse combinations, pre-set water level and durable straight vane agitator. Model 52000, in white only.

only $349

Beaumark automatic dryer
Designed to team up with our two cycle washer, this quality timed dryer handles both regular and delicate loads, with its normal and fluff cycles. Pre-set normal and fluff heat selection let you set it, and forget it! With four way venting. Model 62000, in white only.

only $249

Prices in effect until Saturday, May 31.

Major Appliances, Downtown Vancouver (fourth), Victoria and at or through all Bay stores in B.C.

Quality Tested Promotion qualité

Watch for our Seal of Approval, granted by the independent laboratories of the Retail Research Foundation of Canada. It's your guarantee that these products have been tested and certified to be of a high level of quality when compared to most competitive products at a similar price.

Ask about our Beaumark Extended Warranty Coverage
For a small charge per year, you'll get the convenience of extra service and prolonged warranty coverage, including: unlimited service calls (even non-technical calls), worry free maintenance, added food loss protection for freezers and refrigerators, plus much more. And, if you buy it at the time you purchase your appliance, you'll pay less! Ask our salespeople to explain its many benefits - they'll be pleased to help you.

the Bay | master charge | VISA
Show your Bay Shopping Card!
Master Charge and Visa are also welcome.

Hudson's Bay Company

In case you're wondering

How many visitors come to Victoria each year and how much money do they contribute to the economy?

The Victoria Visitors Information Centre is glad you asked because, like many other bodies — including the provincial government, it is convinced the tourist dollar is not only very important for the city's economy now but will continue to be for many years.

The centre estimates about two million people visited Victoria last year and spent about $200 million dollars while they were here, said Lorraine Cooper, the centre's public relations officer.

The centre compiles its figures by using information gathered from ferries serving Vancouver Island.

Although it's difficult to estimate the impact of tourism on the economy, Cooper says judging from studies, about 28,000 jobs are created because of tourism.

The centre breaks down the tourist dollar this way: 28 per cent to retail sales, 23 per cent to restaurants, 20 per cent for transportation, 16 for accommodation, 8 per cent to attractions and 5 per cent for miscellaneous expenditures.

In terms of economic benefit, Cooper said, visitors in the city on conventions are the most desirable tourist.

If your interest has been aroused by some feature of Victoria — or even some oddity — write to Wondering, Victoria Times, 2621 Douglas.

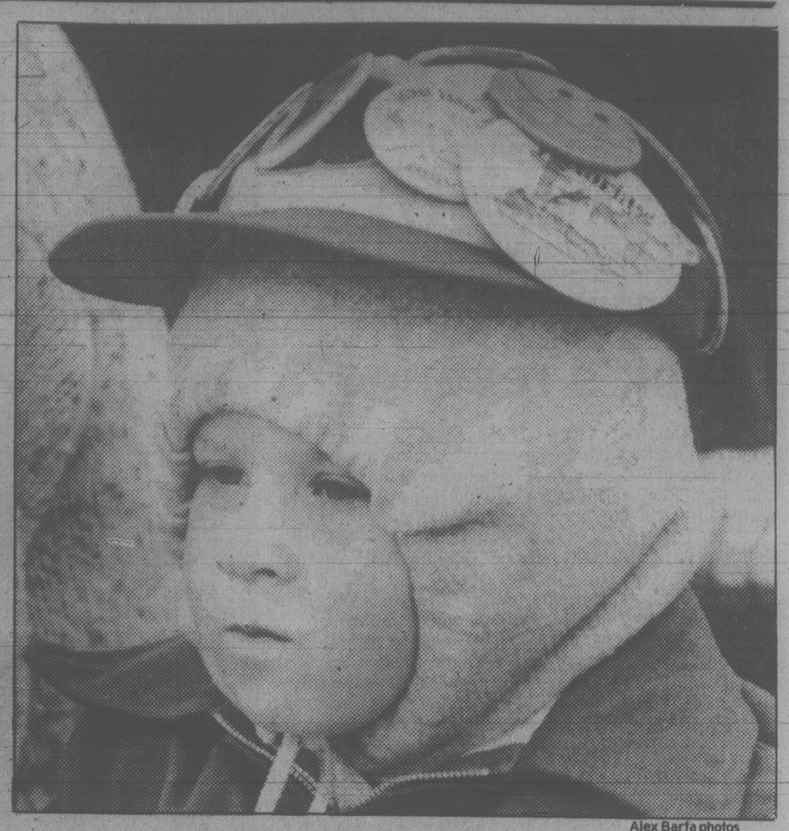

Alex Barta photos

Watching the watchers of the parade

Rain or shine, Victoria Day means only one thing in these parts: the parade.

Threatening weather and the occassional drizzle to the contrary, parade watchers were out in full force along the Douglas Street route.

Parade watching is an art and the idea is to come prepared, as the folding chairs and umbrellas in the bottom photo indicate.

First prize for parade preparedness, however, went to the watcher who enjoyed all the comforts of home by pitching a tent on a flatbed truck and stayed warm by brewing coffee on a propane burner.

It's also a good idea to bring along a friend to cuddle in inclement weather, as does Christine Armstrong, 4, of 2533 Dowler (top left). Christine's friend goes by the name of Killer, so he's obviously on hand for protection, too.

Above all, dress for the weather. Four-year-old Chuck Halliday (top right) knows all about that. He's visiting from Montreal.

More parade pictures on page 28.

Volcano ash unlikely here

Fallout from the Mount St. Helens volcanic erruption could bring acid rain to southern B.C., Victoria seimologist Gary Rogers said today.

But the Victoria weather office said there is almost no chance that the volcanic ash will reach Vancouver Island.

The fine, whitish, pumice-like ash which has been discharged into the atmosphere since Sunday's explosive eruption has blanketed parts of southern B.C. and with rainfall, may produce some corrosive acid.

Canadian airlines have been warned to avoid flying through the ash but all flights were on schedule this morning.

Meanwhile, a University of B.C. geologist said the eruption will not trigger similar volcanic action in southwestern B.C.'s extinct volcanoes.

People in many parts of southern Vancouver Island from Salt Spring Island to

ROGERS
. . . acid rain possible

San Juan River, and Esquimalt to Cowichan Lake heard the southern Washington volcano blow after weeks of preliminary activity.

There were rumbles and sharp reports — which many Victorians compared to cannon fire and thunder — around 9 a.m. Sunday.

Some said their houses shook and windows rattled.

Dogs and birds became erratic. Some pets barked excitedly and flocks of wild birds were seen to take wing suddenly.

Rogers said it is hard to tell whether there are more eruptions in the offing, but he believes it unlikely that any will match those Sunday.

"But I don't expect it to shut off, either," Rogers said.

He said he has been talking to seismologists from the University of Washington who have monitored Mount St. Helens closely.

Activity is expected to last at least for several more weeks, he said.

Two earthquakes of magnitude 5 started the eruption.

It came after a long period in which instruments picked up about 20 to 30 seismological events a day.

They were recorded here and at other sensing stations throughout the northwest.

The pressure has eased with Sunday's explosions and these events have dropped to two or three a day, Rogers said.

But with the phenomenon has come a harmonic tremor not previously recorded here with as much intensity.

Rogers said the noise — the sound of molten rock moving in the earth — is much louder and sustained than ever noted before.

An earthquake west of Vancouver Island Friday had no connection with the volcanic eruption, Rogers said.

Southwestern B.C. volcanoes are not likely to erupt even though some are sisters to Mount St. Helens, says Dr. Hugh Greenwood, the head of geology at UBC.

While the mountains are all part of the Cascade volcanic system, B.C.'s Garibaldi system is "a different breed of cat," Greenwood said.

The Garibaldi chain around Squamish, about 70 kilometres northeast of here, is composed of older mountains that show no signs of being active, Greenwood said.

This is true even though Mt. Baker, in northwest Washington, is considered more active.

Visibility was limited this morning in southern portions of Canada from the Kootenays to Saskatchewan, ranging from three to four kilometres.

The ash was as high as seven kilometres over Canada but not thick enought to pose an immediate problem.

Air Canada has had to re-route some of its flights into California because they fly through the centre of the problem in Washington, Montana and eastern Oregon.

Flights across Canada were not affected.

Air Canada flights from Alberta to California and from Toronto to California took about 30 minutes longer than usual as pilots avoided the flyash.

In Victoria, the 36 U.S. bands that participated in the Victoria Day parade were getting out all right, although some had to wait until today to get home.

Bands from the Yakima Valley got home safely by bus Monday afternoon although they had to travel slowly.

They phoned Victoria parade organizers to confirm their safe return home.

Bands from southern U.S. states expecting to fly home today.

West coast airlines were not experiencing difficulties, although some were re-routed to avoid flying through the ash.

The main coastal highway south was open.

TOWN TALK

Apparently they don't know what day it is at the mail sorting centre in Toronto.

A parcel of books has just arrived in Victoria for **Philippa Gould**, 227—2075 Milton. And while it is now beyond the middle of May, the invoice was dated April 25, 1980.

But the real surprise was the post office's date stamp on the parcel. According to the marking, the parcel was handled on the 20th, not the 25th. Of March, not April. Of 1979, not 1980.

We realize Toronto's in a different time zone, but a different decade?

★ ★ ★

Six Canadian armed forces divers will swim from Vancouver to Victoria next week to raise money for the B.C. Lions Society for Crippled Children.

Members of the Canadian Forces Fleet Diving Unit (Pacific) plan to swim about 130 kilometres in relays of 12 hours each to make the harbor-to-harbor passage.

They will leave Coal Harbor at Vancouver at 4:30 a.m. on May 29 and will swim through Boundary Pass and Haro Strait, finally arriving in the Inner Harbor. The trip is expected to take about 80 hours.

The divers will wear wet suits and fins during the swim. They will be accompanied by a 95-foot navy diving tender and some smaller craft.

The society is taking pledges on each mile completed by the swimmers. Those interested in placing pledges can do so by phoning the society at 382-3171.

★ ★ ★

The career exploration class at Central junior secondary school is getting into the job-finding business for the entire student body.

Starting this week the class of 20, including three boys and 17 girls, will accept job orders for part-time and summer jobs around the home or in business for the school's 900 students.

Ken Simms, 17, spokesman for the class, says no job is too small and a phone has been set up in the school library to accept orders between 8:30 a.m. and 2:30 p.m. each school day. The number is 386-1514.

The job-seeking service was launched as a term project by teacher **Malcolm Sneddon** and is the first of its kind in the Victoria area.

★ ★ ★

Where does the man in charge of provincial parks in the Victoria area go when he wants a quiet weekend of camping?

Not to one of his parks, says **Don Carruthers**, but not because they don't have some of the nicest camping sites available.

Carruthers says he can never relax and enjoy camping in one of them because he's always on the watch for problems.

So he and his family rent some property near East Sooke for their camping.

★ ★ ★

It's fun to take the credit after somebody else does all the work.

That seemed to be what was going on at the official dinner last week launching Victoria's new jetfoil service.

Credit was given ten Victoria citizens, mostly provincial politicians, who collectively had done about 10 per cent of the work.

The two men who had done about 90 per cent of the job were totally ignored.

They are **Sam Bawlf**, who carried out the pioneering studies, and **Cedric Steele**, who put the package together in record time.

Strangely, neither man was asked to stand up and take a bow.

A third man who fought hard to get the jetfoil service, B.C. Development Corporation chairman **Newell Morrison**, was only recognized as an afterthought.

Gas victim recovering

A Victoria man whose clothing burst into flame when a can of gasoline caught fire Friday is in satisfactory condition at Victoria General Hospital.

Michael Paine, 37, of 1126 Richardson, was walking in the 600 block Linden carrying an open can of fuel and paused to light a cigaret.

Householders heard him call for help and smothered the flames.

Reid controversy hitting peak

This is the week when the controversy over the Victoria convention centre should peak.

There are three public meetings on consecutive nights this week where the $8 million convention centre will be the central topic.

Tonight at 7:30 in the James Bay Community School, 140 Oswego, former mayor Peter Pollen is the featured speaker at a gathering of those opposed to a trade and conference centre on the old Reid site.

It is sponsored by the James Bay Residents' League. Pollen will present a series of slides on the Inner Harbor and harbors around the world to back up his argument that Victoria's downtown waterfront must be kept open.

Wednesday night is the big public hearing at city hall on the rezoning of the provincially-owned property — now a special harbor commercial district — to include public buildings such as a convention centre. It also starts at 7:30.

City council usually holds these hearings at its regular biweekly Thursday night meetings, but the convention centre created so much controversy after plans were first unveiled earlier this year that it set aside one whole evening.

Anyone may speak on the topic.

On Thursday night, council will discuss the related question of whether to issue a development permit to the Provincial Capital Commission, which is building the centre for the B.C. government.

Although the public may not participate in this debate, there is a 20-minute question period at the beginning of the council meeting at 7:30 in which residents may offer their opinions.

The PCC plans to lease the finished project to the Pan-Pacific Conference and Trade Centre Society, a group of downtown businessmen, headed by dentist Dr. Arne Lane, who have been organizing the convention centre for the past 18 months.

Islanders see fun in weekend escape

UNIONDALE, N.Y. (CP) — Home ice and all, the impression came through clearly: New York Islanders figured they got off easy in a 5-2 victory over Philadelphia Flyers on Monday night.

"We didn't play that well tonight and we still won, and that's the fun of it," said right winger Mike Bossy, whose ninth playoff goal gave the Islanders a 1-0 lead on a power play in the eighth minute of play.

"We got that 2-0 lead and those guys kept coming and coming," added Bob Nystrom, another Islander right winger ready to explain New York's pained concern.

The Islanders enjoy a 3-1 lead in the best-of-seven series in which they hope to win their first National Hockey League playoff title — the Stanley Cup.

The Islanders ripped the Flyers 6-2 — Philadelphia scored the only goals of the third period — in the third game Saturday night.

New York got five power-play goals and one short-handed, the latter was scored by Lorne Henning, to tie a playoff record. It was the seventh short-handed goal by the Islanders in the playoffs, another post-season record.

The Flyers were scoreless in six power-play opportunities and stretched their impotence in that regard in two games here to 0 for 11 with five more futile efforts Monday night.

Butch Goring made it 2-0 at 13:06 of the first period, then the Flyers made it close as John Paddock scored the only goal of the second period at 1:35.

Bryan Trottier's wining goal at 6:06 of the third period was followed by a Ken Linseman goal for the Flyers to make it 3-2.

But Nystrom and Clark Gillies, who assisted on the two first-period goals, wrapped it up at 12:35 and 14:08, respectvely.

"We missed a lot of scoring opportunities and I started saying 'Hey, the breaks are going the wrong way,'" said Nystrom. "I was a little scared."

Among the reason for Nystrom's concern were three breakaways by teammates that went for naught in the second period — by Bossy, Wayne Merrick and Bob Bourne.

"They had us on the run, in the second period, but Smitty came up with some big saves," said Trottier of New York goaltender Billy Smith.

"I think we lost our momentum when we were missing those breakaways, but we didn't lose our hungriness or our poise."

"I got to say we were a little bit sluggish out there," said Nystrom, continuing the Islanders' refrain. "We weren't playing as well as we have.

"But I have to say they were playing awfully well. It was an awfully hectic in the first two periods. They got where they are because they never quit."

Pete Peeters, in goal for the Flyers after Phil Myre surrendered six goals in the third game, turned in 22 saves in trying to thwart the Islanders.

Smith made 34 stops.

The victory was a record 14th this spring for Smith. The playoff mark had been 12 — by Ken Dryden of Montreal Canadiens.

The Flyers tried to imitate a brave face even while lauding the Islanders, fifth over-all in the regular season compared with the first-place Flyers.

"We always tend to make things difficult, so we'll just have to put our backs to the wall and win the next three games," said Philadelphia captain Mel Bridgman.

"They're playing good defensive hockey, and they're getting good goaltending," he said of the Islanders.

(Summaries on page 20)

will grimsley
The Associated Press

Belmont race Risk's revenge?

BALTIMORE (AP) — It's hard to imagine a turf event that would have the national impact of the ill-fated match race in the summer of '75 between Kentucky Derby champion Foolish Pleasure and the sensational, undefeated filly, Ruffian, but one is in the making.

That is the prospective return duel at New York's Belmont Park on June 7 between Genuine Risk, the first filly in 65 years to win the Derby, and Codex, the California comet whose rider, Angel Cordero, is alleged to have "done her wrong" in last Saturday's Preakness.

Codex, winner of the 105th Preakness by a shattering 4¾ lengths after a brush with Genuine Risk on the final turn, is committed. Trainer LeRoy Jolley says the filly's chances of keeping the date are 50-50, but more encouraging is the offended filly's owner, Diana Firestone.

"The Belmont was in our original plans," she said. "If she is all right, I assume those plans still hold."

It shouldn't be hard to generate enthusiasm for this proposed renewal of the Battle of the Sexes.

First of all, it would almost certainly decide three-year-old honors for the year. Secondly, it would afford the filly a shot at revenge and offer recourse to the multitudes who are screaming their heads off that Genuine Risk was cheated by refusal of Maryland's stewards to honor the foul claim of beaten jockey Jacinto Vasquez.

There hasn't been a racing incident in years that has so aroused the populace.

The Sun reported receiving a flood of telephoned complaints from all sections of country. Telegrams and letters of protest were piling up in the offices of the Maryland Racing Commission.

Cordero's alleged "bump-and-run" tactic, which is more familiar in pro football than in horse racing, has ignited a controversy that may sizzle for years.

Did the horses bump? Did Cordero's flailing crop strike the filly and make her break stride? Films failed to show conclusively. Still, there was no question that the filly was inhibited and was shorn of her desire to run.

The outcome was little more satisfactory to the winners than to the losers. Thus a rematch in the 1½-mile Belmont Stakes — third leg of U.S. thoroughbred racings' Triple Crown — is a welcome opportunity for both.

Observers already have begun relating it to The Big Match Race, staged at Belmont July 6, 1975.

Tragically, Ruffian, the filly who had won all 10 of her races, shattered her right ankle while protecting her lead in the race against Foolish Pleasure and had to be destroyed.

Genuine Risk has similarly captured the fancy of sports followers, winning her first six races before being thrown against the boys. She finished third in the Wood Memorial — where the winner Plugged Nickle also drifted out in the stretch — won the Derby and came in second behind the stout-running Codex in the Preakness.

Genuine Risk was only the second filly to win in 106 Derbies.

Just as society once thought women should wear veils and retire to the kitchen after dinner, so horsemen felt fillies had no place on the track with colts. But times are changing.

"You're going to see more fillies in the big races," says trainer Jolley. "Genuine Risk has shown the way."

SLOW GETTING TO FIRST, a Nanaimo player is about to be put out by Stockers North Americans' first baseman Lori Skinner while pitcher Debbie Derkson watches in background during semi-final game in Billy Griffith women's softball tournament Monday at Hyacinth Park. Stockers went on to win 8-7 and will face Tillicum Shoppers Drug Mart in the final. See story on page 17. (Alex Barta photo).

New mate helps as Irish cut loose

Victoria Shamrocks, bouyed by some long-awaited awards from last season and a new clubmate, romped to a 23-7 victory over Nanaimo Timbermen in a chippy Western Lacrosse Association game Monday night at Memorial Arena.

In another game, Coquitlam Adanacs edged Vancouver Burrards, 17-15, at Coquitlam.

The Irish received their Mann Cup rings, symbolic of winning the national title last season, at the game and were joined by Tarey Pollock.

Pollock, who played for Esquimalt Legion in the Western Major Junior League and was picked up for several games last year by the Rocks, was acquired in a cash deal from Nanaimo Timbermen before the game. He had refused to report to Nanaimo.

Jim Lynch scored five goals and assisted on four other markers to lead the Shamrock attack while Jim Boyd added four goals and Pollock and Kevin Alexander scored three each in a game marred by 101 minutes in penalties, 61 of them to Nanaimo.

Gerry Cadwallader, Chris Hall and Rick Baker scored two goals each for Victoria, which had dropped a 12-8 decision to the Adanacs in Coquitlam on Saturday night, while singles were added by Bill Marechek and Mike Yager.

Doug Angrove and Ron McNeil set the pace for Timbermen with two goals each and singles were added by Pete Rushton, Ron Brown and Ted Greves.

Larry Smeltzer and Mike Duch combined for 44 saves in Victoria net while Mac Maude and Earl Nicholson stopped 38 shots for Nanaimo.

Mike Reelie led the way with three goals in Coquitlam's win over Vancouver while Mark Valastin, Jim Acheson, Kevin Parsons and Ray Mattinson counted for two goals each.

On Saturday, the Rocks ran out of steam in the late going.

Alexander led Victoria marksmen with three goals, Lynch and Boyd added two each and Paul Michael scored once.

Tonight in sports

Sports fans in the Greater Victoria area have softball, baseball, rugby and lacrosse to pick from tonight.

All the softball and baseball games start at 6:30.

In **softball**, Vidalin Construction faces Victoria Athletics and Strathcona Stingers take on Island Dryco Breakers in Victoria-Saanich Senior Women's League play at Hyacinth Park.

Tally-Ho and Travelodge clash in a Stuffy McGinnis Men's League game at Central park.

At Macdonald Park, Mega-Power meets Mayfair Insurance and The Rebels play Trafalgar Legion in Macdonald Men's League action.

And, in the Sidney Men's League at Sanscha Park, Salties clash with Harvey's Sporting Goods.

The lone **baseball** game is in the Victoria Cosmopolitan Senior League with Capital Radiators meeting Quadra Warehouse at Lambrick Park.

Rugby fans have a special treat in store as the B.C. Selects and a Wales XV square off at 7 in an international exhibition match at Royal Athletic Park.

And, in **lacrosse**, Esquimalt Legion takes on Burnaby Cablevision in a Western Canada Major Junior League game at Esquimalt Sports Centre.

Italians, Dutch vote 'go'

Times News Services

Italy's National Olympic Committee (CONI) today voted to attend the Moscow Summer Games, joining several other prominent European countries that have defied pro-boycott wishes of their governments.

The committee voted 29-3 to send a team to Moscow, despite a recommendation by the Italian government to boycott the Games. The cabinet had issued the boycott call on Monday, stressing that if CONI decided to send a team to Moscow, the government would not allow the use of the Italian flag or the national anthem.

On Monday, the Netherlands' National Olympic Committee voted, by a 49-19 margin, to go against the urgings of the Dutch parliament and cabinet and send a team to Moscow. The Dutch government had called for a boycott to protest alleged Soviet human rights violations and the military intervention in Afghanistan.

But at least two Dutch athletic teams — one with a chance for a gold medal — will support the boycott. Leaders of the Dutch field hockey and equestrian federations said today they would stay home. The field hockey team was considered a contender for a gold medal.

The Dutch teams attending will not participate in the opening ceremony and will not bear the Dutch flag during the games as gestures of protest — nor will the Dutch anthem be played.

The Olympic Council of Ireland voted 19-1 Monday to defy the advice of its government and send a team to Moscow. The lone dissenter was the Irish Boxing Federation, which said it would not go.

Earlier, Britain and Portugal — among major European countries — also resisted their governments' calls to boycott.

In other developments, Burma said it would not field a team because of the lack of top-level competitors, and New Zealand Prime Minister Robert D. Muldoon asked his country's National Olympic Committee to reconsider its decision to compete.

Belgium's Olympic Committee reaffirmed its earlier decision to send a team to Moscow, and the Swedish and Austrian Olympic committees decided officially, as expected, to compete.

Meanwhile, with the Olympic movement locked in a life-or-death struggle, Lord Killanin is preparing to step down as president of the International Olympic Committee.

Killanin says he has rejected suggestions that he stay on after his eight-year term ends this summer.

"I considered it, but after the events of the last few months, I have decided it is the right time to hand over to a new president."

Seven Islanders to face Wales

Teams from the Vancouver Island Rugby Union will supply seven players for the B.C. Selects side scheduled to meet a Welsh XV in an international exhibition match tonight at Royal Athletic Park.

Game time is at 7.

Props K.C. Walt and Ron McInness and hooker Ray Rogers were picked from James Bay Athletic Association along with second-row man Hans de Goede and No. 8 Gary Johnston.

The other member of the second row is Chris Fowler of Oak Bay Wanders and Gary Grant of UVic was picked as a flanker.

Rounding out the side are flanker Jim Donaldson of Richmond, scrum half Preston Wiley of UBC Old Boys, outside half John Billingsley of Vancouver Meralomas, centres Randy Palm of Surrey and Andrew Bibby of UBC; wings Spence McTavish and Rob Greig, both of UBCOB; and fullback Graham Taylor of UBC.

Chuck Shergold of JBAA, Larry Chung of Castaways, Ken Peace of Surrey, Ro Hindson of UBCOB, Peter Mortifee of UBC and Gary Hirayama of Ex-Brits were

The B.C. team, which contains 10 players who will also play for Canada against Wales at Swangard Stadium in Burnaby on Saturday, is coached by Jim Ryan and managed by Ken Yates, both of Vancouver.

Wales taught a Vancouver-area side an important lesson Saturday.

You can't play rugby without a ball.

The Welsh consistently denied Vancouver possession of the ball both in the mauls and lineouts and came out on top, 35-4.

At the same time, Anti-Assassins came up with a strong kicking game to trip JBAA 22-13 in an exhibition match Saturday at Royal Athletic.

The touring British all-star side was ahead 16-13 with James Bay pressing hard in the final minutes when a mishandled kick before approximately 1,200 fans put the match out of reach for the home side.

Peter Williams scooped up the ball and scrambled across the line for a try and Nick Spaven kicked the convert to give Anti-Assassins the victory.

James Bay carried the play for the first 15 minutes and took a lead when Murray Allen kicked a penalty goal. Paul Coupland and Paul Vaeson scored tries for JBAA and Allen booted a convert.

Steve Smith and Simon Langford scored the other tries for the British side.

Delesalle seeks perfection, keeps title

Times News Services

For Philip Delasalle, perfection is something to strive for, but rarely attain.

So when the judges gave the Victoria native a perfect score of 10 for some work on the pommel horse Saturday at the Canadian gymnastics championships at Alma, Que., he was unhappy. He felt he had made two mistakes.

And that's what he told the judges. They listened to his argument, and agreed to mark him down to 9.85.

"I don't like scores I don't deserve," said the 21-year-old gymnast par excellence. "I don't want good marks for reputation, only for performance.

"And there were a few things wrong with this performance.

"But don't let me sound like I'm unhappy with the judges. Their work here all weekend was very good. At world events, the judging is usually a lot less consistent."

The judges were consistent with Delasalle, who is ranked 12th in the world, giving him enough points to win four medals Sunday in the individual competition — including two gold — as he claimed his fifth consecutive men's overall title.

Jean Choquette of Montreal was second in the men's overall with for medals, including one gold. Ontario took both team titles.

Owen Walstom, also of Victoria, finished seventh over-all and had a third on the high bar.

The women's title was taken by Karen Kelsall of Surrey, who won four events during the weekend competition.

Val Hansen of Port Alberni finished sixth over-all in the novice women's division and had a fifth-place finish in unenven bars while clubmate Bev Beres placed third in uneven bars in the same class. Heather Cameron of the Nanaimo Gymnastics Club finished fourth on balance beam.

Delasalle won the individual pommel horse event with a 9.95 score and the uneven bars with 9.85, drawing thunderous applause from an appreciative crowd of 2,000 in a junior-college gymnasium here.

Then on the horizontal bar, usually his best event, Delasalle tried something new and blew it totally, losing what would have been his third gold of the day.

"I just felt like having fun," he said later.

The gold went to Quebec's Jean Choquette with a 9.0 score.

Choquette, 21, will be back next year, which is good news for Canadian gymnastics officials as he is a promising international competitor. That they'd also like to have Delasalle back goes without saying.

But he may have had his last hurrah here.

"The whole Olympic thing was a real disappointment," he said, referring to Canada's decision to boycott the Moscow Games.

"For the last 12 years, I've centred my life around gymnastics. I've spent 10 hours a day on gymnastics. Now I'm 21, and I want to do other things, things I've never had time for before.

"I'd like to find out what it's like to take a vacation. And I need time to think."

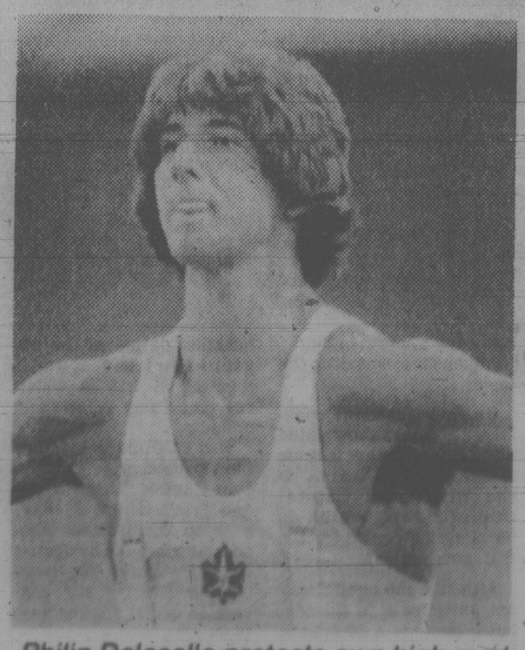

Philip Delesalle protests own high mark

THE FASTEST GAME IN TOWN

VICTORIA JUNIOR 'A' LACROSSE ESQUIMALT LEGION

BURNABY vs. ESQUIMALT LEGION

TUES., MAY 20, 8 P.M.

Adults	2.50
Students/O.A.P.	1.50
Accompanied Child	50¢

Dr Pepper

EVENT NO. 115

COMPLIMENTARY DR. PEPPER SOFT DRINK TO ALL ON PRESENTING TICKET STUB AT CONCESSION.

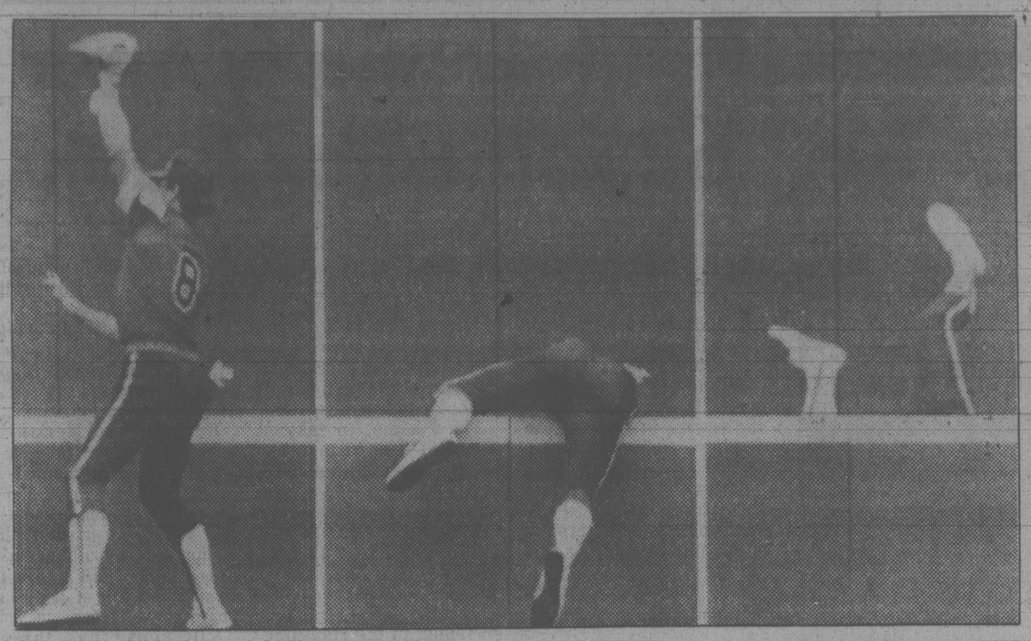

GOING . . . GOING . . . GONE — Kentucky Bourbons leftfielder Chuck Winters gave it his best but he just couldn't catch up to a home run ball by Cincinnati Suds Mel Jackson in softball game in Cincinnati. Teams are members of a professional softball league. (AP wirephoto)

Big numbers, mutuel jump mark harness racing return

By BILL WALKER

Harness racing returned to Sandown with a bang on the weekend with big numbers the story.

Opening day Saturday and the Victoria Day holiday Monday drew a record total of 4,247 fans while the mutuel figures set new standards as well. The punters pushed $155,562 through the windows on Saturday and $142,247 on a wet and rainy holiday afternoon for a total of $297,809. This is an increase of about 30 per cent over last year.

The mutuels also took first billing away from some excellent racing with the Triactor, a betting feature offered for the first time at Sandown, proving extremely popular and obviously what people were looking forward to.

And on Saturday it was a case of most looking on with anticipation to another day after the 10th race, as the opening Triactor of Habitant Anik, Baron Lea A and Matsqui Miss paid off boxcars for four lucky bettors.

It returned a whopping $2,719.80 for a $2 wager and half of that on one $1 wager, which can made under the new system by betting what is called a 'wheel'.

The triactor is a wager in which the bettor must pick the first three horses in the correct order of finish in the 10th race only.

A "wheel" is a $42 bet (with an eight-horse field), the punter playing one horse to all the rest at $1 per try. The payoff is half the normal $2 wager.

On Monday, the reward wasn't as great but it took a picture to separate the three horses on the wire — Dusty Tex, Fort Tilden, The Wild Weed — as they finished that way to return a still handsome $442.40.

Joe Hudon and Tom Burke cashed in on the two features on the respective days.

Hudon, who had been booed only minutes earlier when the highly-favored Cut The Deck ran down the line in the eighth race Saturday, returned to pilot 8-1 Sheraton N to victory with a nose decision over Irish Flame in the $8-10,000 claiming handicap.

On Monday Burke was in the sulky for Satin Satan who took the Preferred-Invitational Handicap.

Miles Armstrong took driving honors the first day with three winners and Grant Hollingsworth was Monday's best, also with three.

The new mutuel machines were a definite improvement over the old. These are four-way machines where a patron may wager win, place, show or Exactor.

The Triactor appeared to take a little getting used to for most, especially as fans attempted to figure out their boxes and wheels.

"But they'll get used to it," as general manager Jim Keeling Sr. said. "It was by far the most popular wager at Cloverdale."

There were a few bugs, naturally, but none serious. As a matter of fact the Saturday crowd may not have been aware of it. But a pin broke in the starting gate and for a time that threatened a delay. However, John Todhunter was quick to the rescue, fashioned a new pin in jig time and everything was normal again.

There was also something unique — an outdoor tea room behind the stands. And it went over fairly well after people found out about it on Saturday. On Monday anything of that nature outside was a disaster.

However, it should sell.

Racing resumes Thursday at 5:30.

Saturday and Monday results are on page 26.

Two baseball games get 'volcanoed out'

ALBUQUERQUE, N.M. (AP) — Two Pacific Coast League baseball games were "volcanoed out" Monday.

The Albuquerque Dukes were scheduled to leave Albuquerque on Monday, fly to Denver and Spokane, then go to Vancouver for their game.

But when they arrived at the Albuquerque International Airport, they learned that the Spokane airport had been closed due to volcanic ash from the eruption of Mount St.Helens.

The Ogden at Spokane game also was postponed due to volcanic ash.

Strike might cool Dodgers

By The Canadian Press

A major league baseball strike might do what no National League baseball team has been able to do for the last month — cool out Los Angeles Dodgers.

"It's a shame the labor relations are as they are," said Burt Hooton, unwinding after pitching the Dodgers to a 5-1 win over St. Louis Cardinals. "We've got a couple of guys going good, but that's the chance we took when we voted to strike."

The players say they'll go on strike at midnight Thursday night if an agreement is not reached before then with the club owners. In the weeks heading towards the bargaining-table showdown, the Dodgers have been burning up the league.

Monday's win at home was the eighth in nine games and 19th in the last 24 for the Dodgers who sit in first place in the NL West, two games up on Houston Astros and Cincinnati Reds.

The Dodgers warmed up for the Cards by dispatching of Pittsburgh Pirates 2-0 on Sunday and 3-1 on Saturday.

In the American League, left-handers Ron Guidry of New York and Ken Kravec of Chicago had everything fall into place in a pair of 1-0 victories.

Guidry, whose 4-0 record belies his inconsistent pitching this year, hurled a six-hitter for his first shutout as the Yankees edged Detroit Tigers.

Kravec, who led Chicago with 15 victories a year ago but hadn't pitched in 12 days, yielded four hits before getting ninth-inning help from Ed Farmer as the White Sox nipped Minnesota Twins.

"I felt that all I had to do was pitch," said Kravec, 2-3. "I didn't fool around.

In other AL games, Kansas City Royals shaded Oakland A's 6-5 in 11 innings, California Angels outlasted Texas Rangers 3-2 in 13 innings, Baltimore Orioles downed Cleveland Indians 4-1, Toronto Blue Jays trimmed Boston Red Sox 7-2 and Seattle Mariners turned back Milwaukee Brewers 4-3 in 12 innings.

(Line scores on page 27)

Kirbys, Czechs win out

Vancouver Kirby's and Ruzomberok of Czechoslovakia collected victories in senior women's basketball exhibition games Saturday at McKinnon Gymnasium.

Joanne Sargent scored 16 points as Kirby's trimmed Vancouver Island All-Stars 60-42 while the Czechs defeated an all-star team from Seattle, 75-60.

Cindy Smith scored 14 points for the Island team.

Vlasta Vrbilovan scored 22 points for the Czechs and Zoenka Mottlova added 18.

Stockers, Drug Mart meet later

Stockers North Americans, the Victoria senior "A" women's team, and Tillicum Shoppers Drug Mart of the Victoria-Saanich Senior Women's League will have to wait until next weekend to determine the winner of the Billy Griffith tournament.

The final between the two squads was rained out Monday and a specific time and date for the game hasn't been decided.

Earlier in the day, Stockers advanced to the final with an 8-7 decision over Nanaimo while Tillicum won the other semi-final 3-1 over New York-New York.

Debbie Derkson pitched the victory for Stockers, scattering nine hits while pushing her record for the tourney to 3-0. Lee Wallace led Stocker batters with three hits in three trips to the plate while Norma Wood went two-for-three and drove in two runs.

Karen Perkins extended her record in the three-day tourney to 4-0 by pitching a three-hitter for Tillicum, striking out two and walking none.

Marion Ell and Linda Rebbit both were two-for-four to spark Tillicum batters.

Stockers finished atop Zone I during round-robin preliminary play with a 4-0 record while New York-New York was second at 3-1.

Tillicum (3-0) and Nanaimo (2-1) were first and second, respectively, in Zone II.

Quinn coach of year

UNIONDALE, N.Y (AP) — Pat Quinn, who guided Philadelphia Flyers to a record 35-game unbeaten streak and the regular season championship with 116 points, has been named coach of the year by the National Hockey League Broadcasters Association.

Quinn received 110 points in the balloting for the Jack Adams Trophy, named in honor of the legendary coach of Detroit Red Wings. Scotty Bowman of Buffalo Sabres, the 1977 winner, was second with 42 points.

Advertisement

Can halt baldness Finnish scientists say

LONDON — Two Finnish scientists said they have developed a scalp treatment that can halt baldness and even start new hair growing in many cases.

The scientists, who are putting the treatment on sale in the form of a solution, say that among volunteers who applied it to their scalp for 28 weeks, hair growth resumed in 60 per cent of the cases and hair loss decreased within four weeks.

The claim, however, was greeted with initial reservation by some medical experts.

The product contains a synthetic detergent, which clears away dead hairs and other dirt clogging the follicles — the tiny sacs in which hair grows.

Another ingredient, a compound, then sets in motion a process which allegedly results in the growth of new hair.

For further information write to:
Bioscal Canada, Dept. VCT
Box 113, Adelaide P.O.
Toronto, Ont. M5C 2H8

OK TIRE STORE
PIRELLI
UNIROYAL
BFGoodrich
MICHELIN
● New Tires ● Retreads
● Radial Retreads
● Truck Retreads
● Wheel Balancing
● Wheel Alignment
● Shock Absorbers ● Brakes
● Batteries ● Oil and Lube
● Front End Work
● Professional Automotive Service
WOODWARDS
FINLAYSON
DOUGLAS
NANAIMO
ELANSHARD
OK
CHARGEX
VISA
master charge
3030 NANAIMO ST.
(Turn off Finlayson at Trader Vic's)
386-3156
O.K. TIRE STORES (VICTORIA) LTD.

AUTO BODY SPECIALISTS
WE THOUGHT YOU SHOULD KNOW
We handle all make Collision Work, Frame Straightening, Body Work, Painting, and Glass Replacement.
"ALL CLAIMS PROCESSED"
CALL TONY GREEN
8-17
ENSIGN BODY SHOP
1124 VANCOUVER ST. 386-2411

WESCRAFT WINDOWS
WITH THE EXCLUSIVE HEATSAVER FRAME
DOUBLE GLAZED
FOR RENOVATION and NEW CONSTRUCTION
Manufacturing and installing windows for 25 years.
WESCRAFT MANUFACTURING COMPANY
Victoria (Head Office) 652-1131
Nanaimo 758-2411
Campbell River 287-8396

HAVE A COLT ONE.
Colt 45 Beer Bière
COLT 45. GREAT TASTING BIG BEER.

New! No 7 Lights
Regular Length
BLACK CAT No 7 Lights FILTER 25 LIGHTS
Real Satisfaction in a Mild Cigarette.
Warning: Health and Welfare Canada advises that danger to health increases with amount smoked—avoid inhaling.
Average per cigarette—Regular: "Tar" 14 mg. Nic. 0.9 mg.

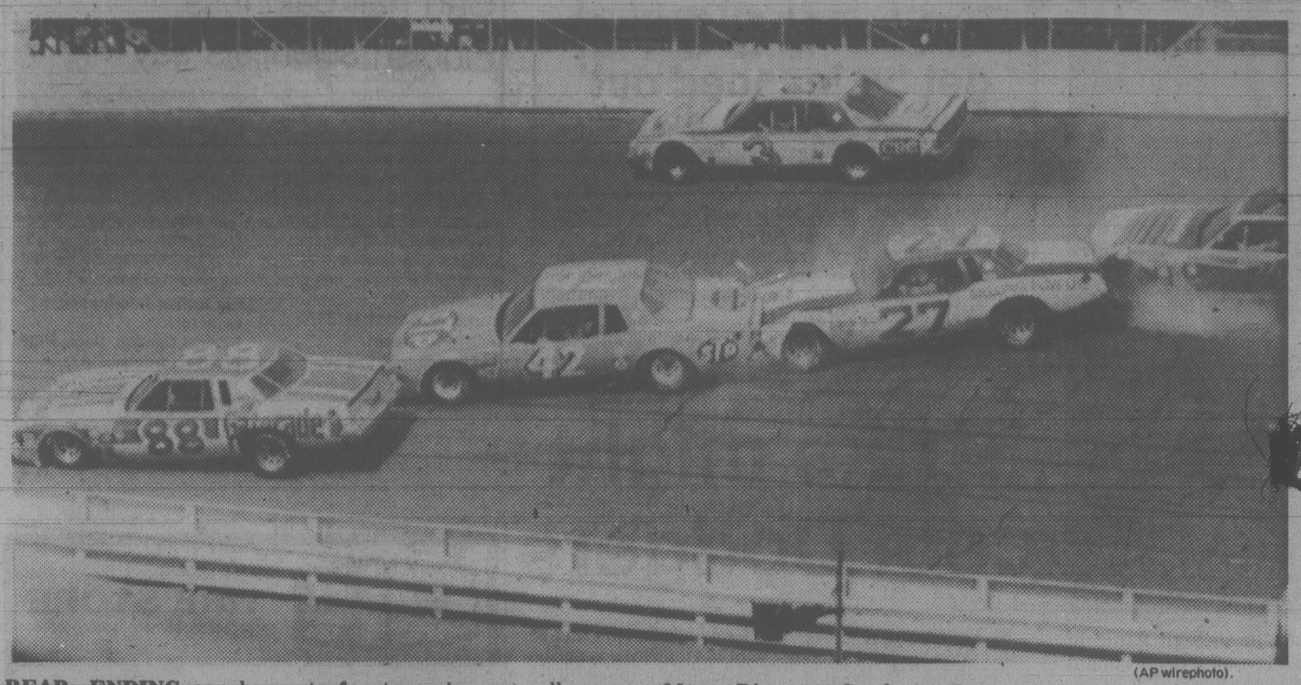

(AP wirephoto).

REAR—ENDING can be part of auto racing as well as on highway. Darrell Waltrip (88), Kyle Petty (42) Benny Parsons (27) and Dick Brooks (7) are caught in crash in 12th annual Mason-Dixon 500 Sunday at Dover Downs Speedway. Collision occurred when Petty lost control of his car and spun into path of race leader Waltrip and Parsons. Bobby Allison won the race.

Reutemann winner on rain-slick track

MONTE CARLO (AP) — It looked like the Belgian Grand Prix all over again — France's Didier Pironi in the lead from the start of the Monaco Grand Prix and only 20 laps to go to a second straight victory.

But as he swung through the last left-hand turn into the square in front of the famous casino, his Ligier jumped out of gear.

It spun into the rail and let veteran Carlos Reutemann of Argentina through to his 10th Grand Prix victory in 121 starts.

The last 20 laps were the hardest of the race as rain increased to make the streets a skating rink for the 500-horsepower cars on slick, dry-road tires.

Reutemann tiptoed the car around, cruising slowly and delicately, knowing he had a cushion of more than a minute over the Ligier of France's Jacques Lafitte.

Third home, to take a one-point lead in the 1980 world championship, was Brazil's Nelson Piquet in a Brabham. The slowdown forced by the rain allowed Lafitte to hold off Piquet, who had come dangerously close as the brakes of the Frenchman's Ligier started fading in the punishing conditions.

Only nine of the 20 starters were running at the finish, four having been eliminated 100 yards from the start in a mass pileup in which the Tyrrell of Ireland's Derek Daly flew over three other cars. None of the drivers was injured.

Another crash victim was France's Rene Arnoux, his Renault pushed into the barriers by Ricardo Patrese's Arrows. But he still has 21 championship points to Piquet's 22.

German Jochen Mass in the other Arrows was placed fourth.

Gilles Villeneuve of Berthierville, Que., overcoming tire problems that sidelined Ferrari teammate and defending champion Jody Scheckter, was fifth. Emerson Fittipaldi of Brazil in his own Fittipaldi was sixth.

Mario Andretti had to pit his Lotus 10 laps from the finish with suspension and gear selection problems and finished seventh.

Ferrari and Renault were back in the field because of tire problems — Arnoux was never in contention before his crash — and Villeneuve made fifth through sheer brilliance as Ferrari also still has not found the form of its 1979 championship year.

Villeneuve has three points to tie for 12th place in the driving points race after seven of the circuit's 16 races.

WORLD DRIVER STANDINGS

MONTE CARLO (AP) — Standings in the 1980 world drivers championship after Sunday's Monaco Grand Prix, seventh of the 16 races:

1. Nelson Piquet, Brazil, 22 points.
2. Rene Arnoux, France, 21
3. Alan Jones, Australia, 19
4. Didier Piron, France, 17
5. Carlos Reutemann, Argentina, 15
6. Jacques Lafitte, France 12
7. Riccardo Patrese, Italy 7
8. Elio de Angelis, Italy 6
9. Emerson Fittipaldi, Brazil 5
10. (tie) Keke Rosberg, Finland, 4; Jochen Mass, West Germany 4
12. (tie) Gilles Villeneuve, Berthierville, Que. 3; Derek Daly, Ireland 3; Alain Prost, France 3; John Watson, Britain 3
16. (tie) Bruno Giacomelli, Italy 2; Jody Scheckter, South Africa 2; Jean-Pierre Jarier, France 2

U.S. champ wins, Canadian crashes

MOSPORT, Ont. (CP) — Misfortune for Canadian champion Steve Gervais meant victory Sunday for U.S. Superbike champion Wes Cooley as the American took first place in the Molson Victoria Day Sprint for Formula One motorcycles at Mosport Park.

Gervais, 24, of Toronto, was leading the feature event on the 13th of 15 laps when the rear wheel of his Yamaha lost traction on a turn. Gervais crashed to the pavement but was not injured while Cooley, of Mission Viejo, Calif., went on to win on a Suzuki.

Ten rookie drivers in Indy 500

HOW THEY LINE UP

INDIANAPOLIS (AP) — The lineup for the Indianapolis 500-mile race on May 25, listing driver, hometown, car number, chassis-engine and four-lap qualifying average speed:

First Row
1. Johnny Rutherford, Fort Worth, Tex., No.4, Chaparral-Cosworth, 192.256 miles an hour
2. Mario Andretti, Nazareth, Pa., No.12, Penske-Cosworth, 191.012
3. Bobby Unser, Albuquerque, N.M., No.11, Penske-Cosworth, 189.994

Second Row
4. Spike Gehlhausen, Indianapolis, No.35, Penske-Cosworth, 188.344
5. Jerry Sneva, Spokane, Wash., No.7, Lola-Cosworth, 187.852
6. Rick Mears, Bakersfield, Calif., No.1, Penske-Cosworth, 187.490

Third Row
7. Johnny Parsons, Indianapolis, No.15, Lightning-Cosworth, 187.412
8. Pancho Carter, Brownsburg, Ind., No.10, Penske-Cosworth, 186.480
9. Al Unser, Albuquerque, N.M., No.5, Longhorn-Cosworth, 186.442

Fourth Row
10. Roger Rager, Mound, Minn., No.66, Wildcat-Chevrolet, 186.374
11. Jim McElreath, Arlington, Tex., No.23, Eagle-Offenhauser, 186.249
12. A. J. Foyt, Houston, Tex., No.14, Parnelli-Cosworth, 185.500

Fifth Row
13. Tom Bagley, Centre Hall, Pa., No.40, Wildcat-Cosworth, 185.405
14. Larry Cannon, Oakwood, Ill., No.95, Wildcat-DGS, 183.252
15. Dick Ferguson, Los Angeles, No.26, Penske-Cosworth, 182.880

Sixth Row
16. Danny Ongais, Costa Mesa, Calif., No.25, Parnelli-Cosworth, 186.606
17. Gordon Johncock, Phoenix, Ariz., No.20, Penske-Cosworth, 186.075
18. Don Whittington, Fort Lauderdale, Fla., No.96, Penske-Cosworth, 183.927

Seventh Row
19. Tim Richmond, Ashland, Ohio, No.21, Penske-Cosworth, 188.334
20. Gordon Smiley, Garland, Tex., No.70, Phoenix-Cosworth, 186.848
21. George Snider, Houston, No.16, Parnelli-Cosworth, 185.385

Eighth Row
22. Bill Engelhart, Madison, Wis., No.29, McLaren-Cosworth, 184.237
23. Greg Leffler, Winchester, Ind., No.44, Lola-Cosworth, 183.748
24. Dennis Firestone, Gardena, Calif., No.18, Penske-Cosworth, 183.702

Ninth Row
25. Hurley Haywood, Jacksonville, Fla., No.99, Lightning-Chevrolet, 183.561
26. Mike Mosley, Fallbrook, Calif., No.48, Eagle-Chevrolet, 183.449
27. Bill Whittington, Fort Lauderdale, No.94, Parnelli-Cosworth, 183.262

Tenth Row
28. Jerry Karl, Manchester, Pa., No.38, McLaren-Chevrolet, 183.011
29. Dick Simon, San Juan Capistrano, Calif., No.8, Vollstedt-Offy, 182.788
30. Bill Vukovich, Coarsegold, Calif., No.2, Watson-Offenhauser, 182.741

Eleventh Row
31. Tom Bigelow, Whitewater, Wis., No.3, Lola-Cosworth, 182.547
32. Gary Bettenhausen, Monrovia, Ind., No.46, Wildcat-DGS, 182.463
33. Tom Sneva, Spokane, Wash., No.89, McLaren-Cosworth, 185.290

(Tom Sneva qualified the No.9 Phoenix-Cosworth in 14th position last week but crashed it in practice and must start the substituted No.89 McLaren at the rear of the lineup.)

INDIANAPOLIS (AP) — The largest group of rookie starters since 1965 leaves a lot of veterans, including three former rookies of the year and the only woman driver in Indianapolis 500 history, on the sidelines for the May 25 race.

Ten rookie drivers qualified in the two weekends of time trials. With the return of a handful of other veterans such as Mario Andretti, who missed last year's race, that means 16 drivers who took the starting flag a year ago are not in the lineup this time.

Some, such as Roger McCluskey and Wally Dallenbach, retired voluntarily. Others, like Salt Walther and Sheldon Kinser, qualified for the race but were bumped from the lineup by faster cars.

Some, like Steve Krisiloff and Larry Rice, didn't have rides. Others, like Howdy Holmes, Joe Saldana, Lee Kunzman, Vern Schuppan, John Mahler and Janet Guthrie, still were waiting in line to qualify when rain washed out their chances Sunday afternoon.

"Until the rains came, it looked pretty good," said Guthrie, who had driven in three previous Indy 500 races and finished ninth in 1978.

Guthrie never got a chance to qualify. Her car was in line for an attempt early enough, but her team-mate, Johnny Parsons, blew an engine while driving it in pre-qualification practice Sunday morning. By the time the car was ready to go again, it was the raining.

Guthrie, driving for the Lindsey Hopkins team, had turned a lap at 184 miles an hour in practice more than a week ago. But she never got above 181 m.p.h. last week, and that was why Parsons was testing the car before the final qualification period, she said.

"We encountered a mystifying handling problem earlier in the week, and they (the team) though Johnny could sort it out quicker than I could since we were running out of time."

Parsons, whose father won the race 30 years ago, earned a third-row start for his seventh race during the first weekend of qualifications.

Guthrie, visibly upset with her current situation — Indy was to have been the only race her sponsor, Texaco, was committed to running — said she wasn't sure of her racing future.

"I hope to come back here next year in a full racing program, with a front-running team. If I can't do it that way, I won't be back . . . probably."

Besides Guthrie, the list of missing starters from a year ago include Holmes, the seventh-place finisher and rookie of the year; Rice, who shared rookie-of-the-year honors with Rick Mears in 1978, and Schuppan, the top rookie driver in 1976.

Besides Andretti, the 1969 Indy winner who passed up last year's race to compete in the Monaco Grand Prix, other veterans back in the lineup after missing at least one race were Jerry Karl, Larry Cannon and Gary Bettenhausen. Two spots were lost this year with the return of the starting field to the normal 33 cars.

Last year, amid cries of cheating and threatened lawsuits, qualifications were extended an extra day and two more cars were allowed to start the race.

The 10 rookie qualifiers this year — headed by Tim Richmond, Gordon Smiley and Roger Rager — is the largest group of first-year drivers to earn Indy starts since Andretti, Al Unser and Gordon Johncock led an 11-man contingent in 1965.

Stone beats an old foe

Gordie Stone came out on top after renewing an old rivalry Saturday in the stock car portion of the program at Western Speedway.

Stone won the 25-lap main event and defeated Al Miller, an old rival who was visiting from his new base in Calgary.

The scheduled stock car and jalopy program on Monday was rained out.

Miller, driving his old 1967 Cougar, took command of the race on the fourth lap and held out until the 22nd when a yellow caution flag tightened the pack.

Then Stone grabbed the front-running position and stayed in the lead the rest of the way.

Gord Gicas then passed Miller to finish second while the visiting driver placed third.

Dale Taylor, who won the first two main events this year, had electrical problems in his 1968 Firebird and had to settle for fourth place in the main event after missing the trophy dash and withdrawing from one of the heat races.

Jim Smith set a new track record of 19.525 seconds during time trials.

In the jalopy section of the program, Ed Court won his first main event in more two years of racing.

Court took over the lead midway through the 20-lap affair and then cruised to the checkered flag.

STOCKS

Fast time: Jim Smith, 19.525 (new record)

Trophy Dash: 1. Mike French; 2. Jim Smith; 3. Greg Gicas; 4. Gord Stone.

First heat: 1. Wayne Herrmann; 2. Al Miller; 3. Gord Barge; 4. Reg Hayward.

Fast heat: 1. Gicas; 2. Pat Phillips; 3. Bill Grant; 4. Stone.

Main event: (25 laps) 1. Gord Stone; 2. Gicas; 3. Miller; 4. Dale Taylor.

JALOPIES

Fast time: Dave McIntyre, 21.409.

Trophy dash: 1. Rick Hogg; 2. Dave McIntyre; 3. Ed Court; 4. Bruce Aldridge.

First heat: 1. Roy Willson; 2. Lyle Greff; 3. Ted Cooper; 4. Keith Cahill.

Fast heat: 1. Hogg; 2. Jim Birnie; 3. Dave Andrews; 4. Lloyd Wilson.

Main event: (20 laps) 1. Court; 2. Aldridge; 3. Greff; 4. Ernie Schoor.

Earnhardt holds lead, first to hit $200,000

DAYTONA BEACH, Fla. (AP) — Dale Earnhardt has maintained his lead over Richard Petty in the NASCAR points race despite a 10th place finish Sunday in the Mason-Dixon 500 at Dover Downs International Speedway in Delaware.

Earnhardt has compiled 1,844 points, followed by Petty, 1,782; Cale Yarborough, 1,707; Bobby Allison, who edged Petty for the win at Dover Downs, 1,609; Darrell Waltrip, 1,629; Jody Ridley, 1,566; Benny Parsons, 1,565; Harry Gant, 1,489; Dave Marcis, 1,460; and Terry Labonte, 1,404.

Earnhardt also continues to lead the money-winning standings, becoming the first National Association for Stock Car Auto Racing competitor to top the $200,000 mark this season with a total of $204,310. He is followed by Bobby Allison, $163,705; Petty, $159,600; Buddy Baker, $153,610; Waltrip, $145,225; Yarborough, $132,490; Parsons, $130,280; Ridley, $74,925; Neil Bonnett, $67,160; and Labonte, $63,080.

CATCH FOR BRIGHTON

BRIGHTON, England (Reuter) — Brighton of the English Soccer League's First Division has signed Israeli international midfielder Moshe Gariani for $100,000.

Flames will flicker in Calgary, but two still seek franchise

ATLANTA (AP) — Atlanta Flames have not been saved and the National Hockey League club soon will be based in Calgary, club president Bob Kent said Monday.

"I don't think there's any question about that," Kent said.

He said the bidding for the franchise has come down to two interested parties — Vancouver real-estate developer Nelson Skalbania and the Seaman brothers, owners of the Calgary-based Bow Valley Industries.

Rumors swept Atlanta during the weekend that a Saskatchewan group was also interested in the Flames and that Coca-Cola was considering investing in the club and keeping them in Atlanta.

Coca-Cola denied the report and Kent said he was not aware of any such interest and knew of no alternative to the team moving to Calgary.

He also said a local Save Our Flames committee has not been encouraged in efforts to keep the team here.

"We are not looking for any short-term solutions," Kent said.

He added that he feels hockey cannot succeed on a long-term basis in Atlanta unless it consistently can draw capacity crowds and get a television contract.

Kent said he sees no prospects for the club obtaining the necessary TV revenues.

He would not discuss the figures being discussed in purchasing the Flames, but the Seaman brothers have been reported to have offered $14 million.

Skalbania said Friday night he had purchased the Flames for $16 million, but he later denied making the claim.

Kent said no transaction had been completed and negotiations with both groups will continue.

SERVICE AT FIRESTONE MEANS MORE THAN JUST REPLACING OLD PARTS.

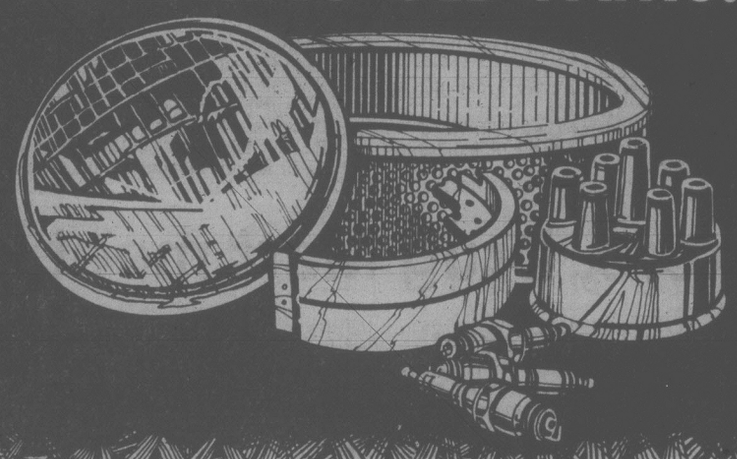

When you come to Firestone for automotive service, we make sure you know what parts were replaced and why they needed replacing.

But service at Firestone means more. It means expert car care by qualified mechanics. It means national brand name parts like Champion and Moog. And it means sound advice on how you can reduce costly repairs by following regular preventive maintenance plans.

So you see, Firestone service means more than just replacing old parts.

TUNE-UP SHOULD BE CHECKED EVERY 18,000 km

WE USE ECHLIN CHAMPION

At Firestone a tune-up means we install new points*, new condenser* and new rotor. We also adjust timing and carburetor and lubricate the heat riser valve. We check the distributor cap, cooling system hoses, spark plug wires, coil, PCV valve, air filter and gas line filter.

Our licensed mechanics take great care in making sure the job is done correctly the first time so that you get miles and miles of trouble free driving.

Oh yes, we also install new Champion spark plugs.

4 CYLINDER $38.95
6 CYLINDER $43.95
8 CYLINDER $48.95
MOST CARS & LIGHT TRUCKS
*Not required on electronic ignition.

ALIGNMENT SHOULD BE INSPECTED EVERY 12,000 km

No Extra Charge for cars with air conditioning or torsion bar adjustment. Correct caster-camber, set toe-in, toe-out, adjust steering box, and "centre" the steering wheel.

$12.95 MOST CARS
WE USE MOOG

BRAKES SHOULD BE INSPECTED EVERY 24,000 km

2 WHEEL DRUM SERVICE
WE USE CERTIFIED BRAKES
48,000 km prorated warranty.
Install new linings. Resurface drums. Re-pack front outer wheel bearings. Arc linings to drums. Inspect wheel cylinders, master cylinder, brake hardware and brake hoses.
$39.95 MOST CARS

2 WHEEL FRONT DISC SERVICE
48,000 km prorated warranty
Install new disc pads. Re-pack front outer bearings. Re-surface front rotors. Inspect front calipers, front grease seals, master cylinder, brake hardware and brake hoses.
$63.95 MOST CARS

MAINTENANCE FREE **BATTERY**

Firestone Long Life batteries give you power to spare for sure starts. Oh yes, and maintenance-free means it never needs water added under normal conditions, reduces gassing, virtually eliminates corrosion from the battery and reduces self-discharge.
LONG LIFE 36 GROUP 24
$53.95

OIL, LUBE & FILTER

A great value, (get up to 5 litres of oil) and to make it even better, we use only name brand parts and lubricants. Includes labour.

WE USE TEXACO LUBRICANTS
or other quality products.
MOST CARS AND LIGHT TRUCKS
$8.95

MONROE SHOCKS

From the economically priced "Gripper" the full size unit that equals or exceeds OE specs – right up to the new "Radial-Matic". Monroe shocks give consistent ride control, on Radial or Bias ply tires.

RADIAL-MATIC $26.88 EACH
MONROE MATIC $19.95 EACH
INSTALLED AT NO EXTRA CHARGE

USE OUR Firestone CREDIT PLAN OR master charge AMERICAN EXPRESS CHARGEX VISA
® Reg'd T.M. – Firestone Canada Inc., Reg'd User

Firestone Stores
2882 DOUGLAS ST.
GARBALLY AT BURNSIDE
385-1404

STORE HOURS:
8:00-5:00
Mon.-Fri.
8:00-4:00 Sat.

ASK ABOUT OUR 90-DAY PAYMENT PLAN

CALL FOR AN APPOINTMENT

Lietzke jumps for joy after sinking birdie putt on final hole

Lietzke's analysis overlooks the truth

FORT WORTH, Tex. (AP) — At 28, Bruce Lietzke admits he chokes a bit, marvels at Tom Watson and Ben Crenshaw, lacks a killer instinct and is leery of golfing stardom.

He lies. Or at least it seemed so Sunday.

The slender, curly-haired Lietzke gunned down Watson and Crenshaw in a shootout and swept to a one-shot, $54,000 verdict in the $300,000 Colonial National Invitation golf tournament.

He fired pressure-packed closing rounds of 71 and 69 on the treacherous par-70 Colonial course, scuttled a Crenshaw playoff bid with a clutch 25-foot putt and torpedoed Watson's ballyhooed Texas Bonanza.

"It was an exciting afternoon," he smiled.

Lietzke secured his fifth tour title with birdies at the 70th and 72nd holes, overtaking Crenshaw with his 25-footer at 18 for a four-round total of 271.

That nine-under-par figure stemmed largely from a record-tying 63 in the rain-delayed first round Friday and flurry of critical shots Sunday.

His longtime rival and fishing companion, Crenshaw, matched the closing 69 for a 272 and second-place money of $32,400.

"Well, there it goes again," sighed Crenshaw as he watched Listzke's putt disappeared in the cup at the final green. He said it was his seventh time as a runner-up.

"I'm getting a little tired of it," he grumbled.

Young Jeff Mitchell stripped five shots from par for a 65 and charged into third place two behind the champion and a stroke ahead of Watson and Doug Tewells at 274.

Watson hit town after four consecutive triumphs and needed a victory here to earn the $200,000 offered to the winner of last week's Byron Nelson and the Colonial.

"The iron at No. 9 was a $300,000 shot," said Watson, referring wryly to a crisply-struck approach that failed by inches to clear the pond guarding the green.

His double-bogey six crippled his bonanza bid but he miraculously remained a threat until a 50-foot birdie putt lipped the cup at the 71st hole.

"I'm disappointed. I didn't play better. It was really an exciting finish."

Instead of the potential $254,000 jackpot, Watson settled for $13,200.

B. Lietzke	$54,000	63-68-71-69—271
B. Crenshaw	$32,400	67-66-70-69—272
J. Mitchell	$20,400	65-73-70-65—273
T. Watson	$13,200	66-68-71-69—274
D. Tewell	$13,200	71-65-69-69—274
A. Bean	$10,800	70-67-71-67—275
L. Hinkle	$9,675	71-64-72-69—276
B. Murphy	$9,675	70-69-67-70—276
T. Kite	$7,800	67-71-67-72—277
E. Sneed	$7,800	68-71-70-67—277
L. Trevino	$7,800	66-72-69-70—277
E. Fiori	$7,800	70-69-68-70—277
F. Zoeller	$5,800	67-72-70-69—278
M. Reid	$5,800	70-71-67-70—278
P. Jacobsen	$5,800	70-71-68-69—278
D. Graham	$4,209	68-71-68-72—279
F. Conner	$4,209	67-74-72-66—279
T. Mauney	$4,209	69-73-70-67—279
B. Rogers	$4,209	71-70-67-71—279
D. Pohl	$4,209	72-70-69-68—279
J. Fought	$4,209	72-71-68-68—279
J. Pate	$4,209	70-69-71-69—279
D. Halldorson	$691	71-69-74-72—286

Rick ties record to beat the pros

Rick Gibson came home during the holiday weekend to beat the pros and grab first place in the annual Labatts Cedar Hill Open golf tournament.

Home, for Gibson, was the par-67 Cedar Hill course, of which he was a member when he won the provincial junior championship and also earned a place on the B.C. senior team at the Canadian Amateur tournament.

Now a Vancouver resident, Rick certainly appeared at home on the tricky Cedar Hill greens Sunday as he charged from off the pace with a course-record-equalling 59 to finish four strokes ahead of a pair of touring professionals, Bob Beauchemin of the Glen Meadows club and big-hitting Dave Barr of Kelowna.

Four strokes behind the pace-setting Beauchemin and tied for ninth place after carding a 66 in Saturday's opening round, Gibson turned in a spectacular putting display on the way to his eight-under-par 59 that equalled the record established last September by Vancouver pro Terry Wiens.

Beauchemin, who has campaigned on the Australian and Canadian pro tours, who had his south paw swings in the groove enough Saturday to fashion a one-shot lead over Victoria pro Jim Rutledge and Vancouver amateur Keith Westover.

He posted a 67 Sunday to slip into a deadlock at 129 with Barr, who has taken shots at the money on the American tour. Barr, who closed with a 63, and Beauchemin shared the top pro money and each collected $775.

Paul Beauchamp, a Vancouver amateur who had a pair of 65s, was fifth at 131, one shot ahead of Seattle pro Noel Dalziel.

Rutledge, who returned last week from a Texas mini-tour to defend the Cedar Hill title he won last year, damaged his chances on the second hole Sunday when he hit a trap with he tee shot and wound up with a double bogey. Trouble with water on the 11th cost Rutledge another double bogey and he wound up with $400 after posting a 69 for 132.

Also at 132 were three amateur aces — Westover, Dave Mick of Colwood and Gorge Vale's Dave Donaldson.

Another Gorge Vale member, Rick Casson, an eight-handicapper who won the handicap title title in the Vancouver Island Open earlier this month, was another of the big winners in the event that packed $4,000 in pro money and amateur prizes valued at $6,000.

Firing rounds of 67 and 63 for 130 that his handicap reduced to a net 114, Casson collected the top handicap prize.

Sharing second place in the pursuit of handicap awards were Tom Graham (71-73), a 13-handicapper from Uplands and Cedar Hill's Lloyd Stevens (73-75). Both had net totals of 118.

RICK GIBSON
. . . final round of 59

LABATTS-CFAX GOLF RESULTS

OPEN LEADERS

x-Rick Gibson, Van	66-59—125
Bob Beauchemin, GM	62-77—129
Dave Barr, Kel	65-64—129
Paul Beauchamp, Van	65-65—130
x-Noel Dalziel, Sea	68-63—131
Jim Rutledge, U	63-69—132
x-Dave Mick, RC	67-65—132
x-Keith Westover, Van	63-69—132
x-Dave Donaldson, GV	65-67—132
John Morgan, GM	70-63—133
x-Ian Harper, Nan	66-68—144
Ed Tougas, Bby	64-70—134
x-Bill Hobbis, Calg	69-66—135
Bob Hogarth, RC	68-67—135
Al Robertson, GM	67-68—135
Bob Cox, Van	65-70—135

x-denotes amateur

HANDICAP LEADERS

Rick Casson, GV	59-55—114
Tom Graham, U	58-60—118
Lloyd Stevens, CH	58-60—118
Bob Skinner, Met	62-57—119
Gord Robinson, PG	66-65—121
K. McLennan, PAng	62-60—122
Ray Harrington, CH	62-61—123
B. Coates, CH	61-63—124
J. Heath, Van	64-61—125
I. Thain, CH	64-62—126
Stu Keeping, Cow	61-65—126
Bob Menard, Van	62-65—127
Glen Standen, CH	63-64—127
Alfred Cool, Van	65-63—128
K. Metcalfe, PAng	64-65—129
Kurt Lampert, CH	66-63—129
E. Page, Tsw	69-60—129

DONNA HORTON WHITE . . . swings to victory

White scores second victory

CLIFTON, N.J. (AP) - Donna Horton White captured her second tour title of the year and of her career Sunday when Debbie Massey bogeyed the first hole of a sudden-death playoff in a $125,000 Ladies Professional Golf Association tournament at the Upper Montclair Country Club.

Massey sent her second shot on the par-4 first hole into a bunker beside the green and, after blasting to within 12 feet of the cup, missed a par putt.

White got down in two from 18 feet to clinch the championship and the $18,750 first prize. Last month, White, 26, registered the first victory of her three-year career at the Florida Lady Citrus.

Massey earned second-place money of $12,250. The two golfers had finished the regulation 54 holes tied at two-under-par 217.

White, six shots behind second-round leader Pat Bradley when the round began, qualified for the playoff by shooting a one-under 72. She missed a chance to win the tourney in regulation when she bogeyed the 16th and 17th holes and left a 20-foot birdie putt 11 inches short on the 18th.

Massey kept pace with a par round Sunday, needing three birdie putts to offset three bogeys.

Sandra Post, the Canadian who makes her home in Florida, fired a closing round 74 that left her at 220 — three strokes behind the leader in a tie for seventh place. She took a cheque for $3,667.

Bradley held a comfortable four-stroke lead going into the final 18 holes, but soared to a six-over 79 to finish one shot behind the leaders.

Bradley, who finished second six times last year, lost all but one shot of her advantage after nine holes by making the turn in three-over 40. She went three-over on the second nine, going all day without one birdie.

x-D. White	$18,750	75-70-72—217
D. Massey	$12,250	72-72-73—217
P. Bradley	$8,750	69-70-79—218
J.A. Washam	$5,208	70-80-69—219
B. Daniel	$5,208	71-73-75—219
A. Rorer	$5,208	75-69-75—219
L. Bruce	$3,667	74-72-74—220
S. Post	$3,667	73-73-74—220
C. Hill	$3,667	72-72-76—220
L. Denf	$3,125	68-75-68—221
J. Coles	$2,625	76-74-72—222
B. King	$2,625	75-73-74—222
A. Alcott	$2,625	74-74-74—222
S. Palmer	$1,932	74-75-74—223
J. Blaclock	$1,932	74-75-74—223
S. Spuzich	$1,932	74-73-76—223
G. Hirata	$1,932	75-73-75—223
S. McAllister	$1,932	68-78-77—223
V. Fergon	$1,341	80-73-71—224
B. Solomon	$1,341	76-76-72—224
M. Dwyer	$1,341	74-76-74—224
M. Smith	$1,341	75-75-74—224
K. Ahern	$1,341	73-76-75—224
S. Hamlin	$1,341	76-72-76—224
K. Posflewaite	$1,341	75-72-77—224

x-won sudden-death playoff.

Sandham tops hillclimb event

KELOWNA—Larry Sandham of Victoria captured first place in his class (GT-3) at the annual Knox Mountain Hillclimb at the weekend.

Sandham was driving a super-charged Mini-Cooper 'S'. His time was 2:12.699.

No-hitters continue to escape Guenter

The time may not be ripe for Rob Guenter to churn out no-hitters, but the 25-year-old newcomer to the Victoria Budgets' mound staff isn't holding back with the shutouts.

The former Saskatoon resident, turning on some of his former teammates, out-duelled Gene McWillie as the Budgets shaded Saskatoon Allomatic A's 2-0 in their senior men's exhibition fastball meeting Saturday at Royal Athletic Park.

Budgets came right back to win the second game, 4-0, behind the one-hit performance of southpaw Mark Smith to emerge with a 3-1 series triumph in the first of Victoria's 1980 "Super Series" engagements.

Teams swapped 2-1 victories Friday.

Guenter's shutout Saturday was his third in four starts for the defending provincial champions. Now 4-0, he also was Friday's winner but has yet to give up an earned run in his four games.

And for the second time in a week, Guenter lost no-hit perfection in the final inning. Les Howey's infield bouncer spoiled Guenter's no-hit bid with one out in the seventh inning.

The previous weekend, Guenter had retired the first 20 batters in order before his no-hit bid in a Northwest League game here was spoiled by Woodinville with two out in the seventh.

Guenter helped win his own game by singling in the third inning. He moved to second on a wild pitch and scored the winning run on a single by Carl Walker.

Smith, 4-1, also lost a no-hitter to a slow roller that failed to get through the infield.

Budgets capitalized on three Saskatoon errors to score all four runs in the third inning and provide Smith with ample working room.

Victoria returns to Northwest League action next weekend by facing Seattle Peterbilt Saturday and Seattle Westside on Sunday.

Gladders in form in Incogs victory

Incogs, Cowichan and Nanaimo chalked up victories in Victoria and District Cricket Association matches at the weekend.

Incogs defeated Saanich by 106 runs at Beacon Hill Park and Cowichan dropped Alcos by 58 runs at Windsor Park on Sunday while Nanaimo clubbed Metchosin by 150 runs in a Saturday tussle.

Dave Gladders easily had the outstanding individual performance of the weekend.

He toppled eight wickets, including a hat trick, for the loss of only 14 runs while bowling for Incogs.

Scores and leading batsmen and bowlers:

INCOGS (154 for 9 declared): Batting — Jim Wenman 66, Rob Wilson 29 not out; Saanich bowling — John Newton 3 for 38. SAANICH (48, all out): Batting — Peter Howe 25 not out; Incogs bowling — Dave Gladders 8 for 14.

COWICHAN (117 all out): Batting — Howard Martin 58, Tim Lord 21; Alcos bowling — Steve Hanson 4 for 13, Bob McKay 3 for 18. ALCOS (59, all out): Batting — Trevor Bagot 17; Cowichan bowling — Lord 6 for 31, Martin 2 for 6.

Saturday

NANAIMO (182 for 4): Batting — Frank Dickinson 81, Dave Erwin 28 not out, Ozzie Greaves 23, Raty Telford 22. METCHOSIN (32, all out): Batting — Michael Barry 13; Nanaimo bowling — Erwin 5 for 12, John Skelly 3 for 17.

GOLF ARDMORE
See it!
You'll like it!
656-4621

SANDOWN HARNESS RACING
Every race day direct service to the track. Avoid the crowds! Bus departs corner of Douglas and Belleville opposite the museum.
For Information
CONMAC STAGES
656-3012

STORMS
INSIDE
OUTSIDE
STORMS
STORE FRONTS
MIRRORS
CHANGE SINGLE TO THERMO
GLASS
HUMPHREY ALUMINUM
382-8922
435 HILLSIDE

Grand Opening
of

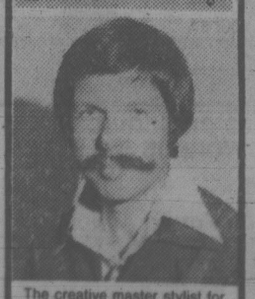

The creative master stylist for men, has moved to Sidney. Finest in Hair Care and styles with many years experience in Europe and Canada.
Located now in the new Marina Court
9843—2nd St., Sidney
656-4443

TIMESHARING

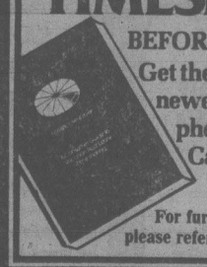

BEFORE You Buy ...
Get the straight facts on the newest and most exciting phenomenon in the Canadian Real Estate Market.
For further information please refer to page 9

TELEVISION SERVICE
FREE CARRY-IN ESTIMATE
● Drop your TV or Stereo off at either of our locations
● We prepare a written estimate of repairs required and call you, prior to work been started at no charge.
[redacted] or [redacted]
$10.00 IN-HOME SERVICE CALL
● Call us at 381-5622
● Price includes travel time and ¼ hour service by one of our qualified technicians

homark
TV — STEREO — MICROWAVE
27 Burnside Road (West)
Royal Oak Shopping Centre
4452 West Saanich Road
Call
381-5622
5-10

REGISTER NOW

AQUATICS

No. 252 All Level Swim Instr. (Co-ed)
Monday/Wednesday 8:15 - 9:00 p.m.
Full Membership OR Non-Members $16.00 Couples $24.00
No. 253 All Level Swim Instr. (Co-ed)
Tuesday/Thursday 6:30 - 7:00 p.m.
7:00 - 7:15 p.m. Dip
Full Membership OR Non-Members $16.00 Couples $24.00
No. 254 Early Bird Water Exercise
mild — mod. (Co-ed) Frank Rainsford
Monday/Wednesday/Friday 7:30 - 8:00 a.m.
Full Membership OR Non-Members $18.00 Couples $26.00
No. 255 Early Morning Water Fitness
mild — mod. (Co-ed) Sarah Braithwaite
Tuesday/Thursday 7:30 - 8:00 a.m.
Full Membership OR Non-Members $12.00 Couples $22.00
No. 256 Early Morning Water Fitness
mild — mod. (Co-ed) Anita Sperrer
Monday/Wednesday/Friday 8:30-9:00 a.m.
Full Membership OR Non-Members $18.00 Couples $26.00
No. 257 Noon Hour Exerswim (Co-ed)
Monday/Wednesday/Friday 12:10 - 12:40 p.m.
Full Membership OR Non-Members $18.00 Couples $26.00
No. 258 Noon Hour Exer-Swim (Co-ed)
Tuesday/Thursday 12:10 - 12:40 p.m.
Full Membership OR Non-Members $12.00 Couples $22.00
No. 259 Early Morning Water Fitness
mild — mod. (Co-ed) Renee Terpstra
Monday/Wednesday 10:30 - 11:00 a.m.
Full Membership OR Non-Members $12.00
No. 260 Arthritics Water Exercise
(Co-ed) Renee Terpstra
Monday/Wednesday 11:30 - 12:00 noon
Full Membership OR Non-Members $12.00 Senior Citizens $9.00
No. 261 Early Morning Water Fitness
mod. (Co-ed) Sarah Braithwaite
Monday/Wednesday 9:30 - 10:15 a.m.
Full Membership OR Non-Members $16.00
No. 264 Aqua Fitness (Co-ed)
Monday/Wednesday/Friday 5:15 - 5:45 p.m.
Full Membership OR Non-Members $18.00 Couples $26.00
No. 265 Aqua Fitness (Co-ed)
Tuesday/Thursday 5:15 - 5:45 p.m.
Full Membership OR Non-Members $12.00
No. 267 Swim the "Y"'s Senior Way (Co-ed)
Tuesday/Thursday 1:30 - 2:15 p.m.
Full Membership OR Non-Members $10.00 Senior Citizens $8.00
No. 268 Swim the "Y"'s Senior Way
(Co-ed) Renee Terpstra/Sarah Braithwaite
Monday/Wednesday 2:45 - 3:30 p.m.
Full Membership OR Non-Members $10.00 Senior Citizens $8.00

INVESTIGATE THE ADVANTAGES OF A Y MEMBERSHIP

"Y" Programs For Men . . . in June . . .

PHYSICAL

No. 200 Summer Conditioning (Co-ed) Chris Spicer
Tuesday/Thursday 5:30 - 6:15 p.m.
5:00 - 5:30 p.m. drop in basketball
Full Membership OR Non-Members $16.00
No. 201 Advanced Fitness Lloyd Lomas
Monday/Thursday 5:15 - 5:45 p.m.
Full Membership OR Non-Members $16.00
No. 202 Introductory Fitness Alex Marshall/Dan Peck
Monday/Wednesday 5:00 - 5:45 p.m.
Full Membership OR Non-Members $16.00
No. 203 Noon Break Fitness Chris Spicer
Monday/Wednesday/Friday 12:10 - 12:45 p.m.
Full Membership OR Non-Members $16.00
No. 204 Early Bird Fitness & Dip Bill Denson
Tuesday/Thursday 7:30 - 8:00 a.m.
Full Membership OR Non-Members $12.00
No. 205 Fifties Fitness Bud Young/Ernie Brookbank
Monday/Thursday 2:30 - 3:00 p.m. Audit.
3:00 - 3:45 p.m. Courts
Full Membership OR Non-Members $12.00 Senior Citizens $8.00
No. 209 Adult Gymnastics (Co-ed) Steve Grant
Tuesday/Thursday 7:30 - 8:30 p.m.
Full Members $6.00 Non-Members $16.00
No. 214 Handball (Men Only) Introduction Martin Cummings
Tuesday 6:45 - 7:30 p.m.
Full Members $6.00 Non-Members $14.00
No. 220 Fitness & Strength Conditioning
(Co-ed) Craig Chapman
Tuesday/Thursday (2 week sessions)
Full Membership OR Non-Members $12.00 Couples $20.00

VICTORIA YM-YWCA
880 Courtney St.
386-7511
5-10

Codex has disputed victory; Risk a welt over her right eye

INTERFERENCE was charged by jockey Jacinto Vasquez on Genuine Risk, left, against Codex, ridden by Angele Cordero in final stretch run of Preakness at Pimlico Race Course Saturday. Stewards disallowed claim of foul and Codex won controversial race by 4½ lengths. See story. (AP wirephoto)

BALTIMORE (AP) — Genuine Risk, the most beloved filly in the United States, has a welt over her right eye, a souvenir from Saturday's controversial 105th Preakness Stakes that ended her bid to become the first of her sex to win U.S. thoroughbred racing's Triple Crown.

Angel Cordero Jr., who rode Tartan Stables' Codex to a 4¾-length victory over Genuine Risk, was absolved of any wrong-doing by the stewards after a foul claim was lodged by the filly's jockey, Jacinto Vasquez.

But the controversy lingers because of the following Genuine Risk attracted since May 3, when she became the first Kentucky Derby-winning filly in 65 years and because many television viewers, perhaps prompted by race analyst Eddie Arcaro, saw the race differently through the eyes of ABC cameras than the Pimlico Racetrack stewards did.

Arcaro, a former jockey and six-time winner of the Preakness, observed that Codex should have been disqualified for interfering with Genuine Risk as they battled for the lead entering the stretch.

Not only did Vasquez claim the filly was bumped by Codex, he said that Cordero reached over with his whip and hit the filly.

After checking the filly Sunday, trainer LeRoy Jolley was asked if Genuine Risk's welt could have been the result of Cordero's whip.

"I don't know how it happened," he said. "It could have been from clods of dirt.

"Anything can happen in a race."

But Jolley's assistant, John Nazareth, was still bitter about the outcome, saying about the welt: "Where else could it have come from than Cordero's whip?" He also called the stewards "incompetent people" who should be fired.

Viewers voiced their disapproval to local newspapers and radio stations while Pimlico security officials were tipped by a New York police agency that a bomb threat had been made against Cordero shortly after the race. Officials searched Cordero's rented limousine and his belongings in the jockeys' room but found nothing.

Cordero has been implicated by accusation in a New York race-fixing scandal, along with Vasquez and Jorge Velasquez, rider of the Preakness third-place finisher, Colonel Moran.

Jolley admitted that rough riding tactics, which Cordero sometimes employs, are part of the game.

"The unfortunate part," he said. "The part nobody wants."

Cordero denied he bumped or used the whip on Mrs. Diana Firestone's Genuine Risk.

"I didn't touch the horse," he said.

State steward J. Fred Colwill said of the incident: "Cordero definitely did come off the rail as Vasquez approached him with the filly. Cordero went slightly wide, but in our opinion it did not hinder the filly enough for disqualification. The stewards did not see the winner hit Genuine Risk as claimed by Vasquez."

Vasquez said: "He (Cordero) did his job the best he could to beat me, but he hit the filly over the head with the whip. I thought this was a racetrack, not a rodeo. I think they should take his number down. It is no different than any other race, no matter what the purse is.

"They took the heart out of my filly when he brushed me."

"When a horse goes a mile in 1:36 and gets bothered, it's tough to regenerate," Jolley added.

Wayne Lukas, trainer of Codex, said his colt was "the best horse in the race on May 17."

Of the controversy, he said: "I don't think it's right for me to make an evaluation. The stewards have five or six angles."

Codex paid paid $7.40, $3.60 and $3.80. The victory was worth $180,600 from the gross purse of $250,600. It raised Codex's career bankroll to $534,576.

His time of 1:54 1-5 for the 1 3-16 miles equalled Spectacular Bid's second-fastest Preakness in history and was only one-fifth of a second off the track record.

SOCCER SCORES

ENGLISH LEAGUE
Division I
Arsenal 0 Middlesbrough 5

Sunday
Exhibition
Romania 1 Czechoslovakia 2

UEFA JUNIOR
Group A
Italy 4 Hungary 2
Spain 2 Norway 1

Group B
East Germany 2 France 0
Bulgaria 0 Netherlands 3

Group C
Romania 0 Poland 1
West Germany 6 Finland 2

Group D
Yugoslavia 2 N. Ireland 2
England 1 Portugal 1

Saturday
British championships
Wales 4, England 1

ITALY
Cup Final
Torino 2 Roma 3

NETHERLANDS
Cup Final
Feyenoord Rotterdam 3 Ajax Amsterdam 1

Rowdies get even

By The Canadian Press

Tampa Bay Rowdies gained a measure of revenge Sunday, edging Vancouver Whitecaps 3-2 in the first scheduled meeting between the two teams since the Whitecaps beat the Rowdies to win the North American Soccer League championship last year.

Oscar Fabbiani scored two goals, including the winner with 18 minutes remaining in the game at Tampa, Fla., to help the Rowdies to their sixth win in nine games. The Whitecaps are 4-6 in their first 10 games this season.

In one other game Sunday, Rochester Lancers blanked Minnesota Kicks 1-0 in a shootout in Rochester, N.Y.

On Saturday, Chicago Sting shaded Detroit Express 3-2, Philadelphia Fury shut out Atlanta Chiefs 2-0, Fort Lauderdale Strikers edged Washington Diplomats 2-1, Tulsa Roughnecks defeated New England Tea Men 2-1, Los Angeles Aztecs beat Dallas Tornado 1-0, Seattle Sounders downed San Diego Sockers 3-2 and San Jose Earthquakes trounced Houston Hurricane 3-0.

Steve Wegerle opened the scoring for Tampa Bay at the eight-minute mark, taking a long pass from Peter Baralic and sending a 10-yard shot into the left corner. Fabbiani made it 2-0 at 13:46 on a penalty kick after Bob Lenarduzzi of the Whitecaps was called for grabbing the ball in the Vancouver penalty area.

The Whitecaps rebounded at 26:59 when Trevor Whymark bulled his way past three Tampa Bay defenders to beat goalkeeper Winston DuBose. Bob Bolitho tied the score early in the second half for Vancouver, taking a pass from John Craven and sending an eight-yarder past DuBose at 58:29.

On Monday night a goal by reserve defender Bob Newton with less than three minutes left in regulation time lifted New England Tea Men to a 4-3 victory over Chicago Sting.

HOCKEY TRAIL

PHILA. 2, NY ISLANDERS 5
First Period
1. NY Islanders, Bossy 9 (Gillies, Trottier) 7:23
2. NY Islanders, Goring 7 (Gillies, Sutter) 13:06
Penalties — Smith NYI (served by Sutter) 3:47, Gorence Pha 5:56, Bossy NYI 16:50.
Second Period
3. Philadelphia, Paddock 1 (EaCLeish, Wilson) 1:35
Penalties — McIlhargey Pha 1:48, D. Potvin NYI 2:36, Bridgman Pha Langevin NYI majors 3:06, Langevin NYI 13:45, Dupont Pha 16:19, Persson NYI 17:55.
Third Period
4. NY Islanders, Trottier 11 (Howatt) 6:06
5. Philadelphia, Linseman 4 (Propp, Gorence) 11:53
6. NY Islanders, Nystrom 7 (Bourne) 12:35
7. NY Islanders, Gillies 6 (Sutter) 14:08
Penalties — Barnes Pha 0:44, McIlhargey Pha 9:16, Barnes Pha 17:42.
Shots on goal by

Philadelphia	13	11	12	—36
NY Islanders	9	8	10	—27

Goal — Peeters, Philadelphia; Smith, NY Islanders.
Attendance — 14,995.

SATURDAY
PHILADELPHIA 2, NY ISLANDERS 4
First Period
1. NY Islanders, Henning 3 (Bourne) 2:38
2. NY Islanders, Potvin 4 7:43
3. NY Islanders, Trottier 10 (Bossy, Potvin) 13:04
4. NY Islanders, Bossy 8 (Gillies, Potvin) 14:29
Penalties: Sutter NYI 1:01, Langevin NYI 4:11, Kelly Pha 6:54, Gillies NYI 9:32, MacLeish Pha 12:24, Dailey Pha 12:56, Tonelli NYI 16:46.
Second Period
5. NY Islanders, Gillies 5 (Persson) 15:41
6. NY Islanders, Potvin 5 (Persson, Bossy) 17:25
Penalties — Lane NYI 1:21, Nystrom NYI major, Busniuk Pha major, Persson NYI, Wilson Pha 10:45, Wilson Pha, Gillies NYI 13:32, Linseman Pha 14:15, Howatt NYI, Gorence Pha minors, misconducts, McIlhargey Pha, Lane NYI majors, misconducts 16:43, Barber Pha 17:18, Nystrom NYI double minor, Linseman Pha 19:23.
Third Period
7. Philadelphia, Clarke 7 (Leach, Busniuk) 9:48
8. Philadelphia, Busniuk 1 (Bridgman) 11:32
Penalties — Wilson Pha, Sutter NYI 19:31.
Shots on goal by

NY Islanders	12	21	15	—48
Philadelphia	9	8	7	—24

Goal — Smith, NY Islanders; Myre, Philadelphia.
Attendance — 14,995.

AMERICAN LEAGUE
Final, Best-of-Seven
SERIES G

	G	W	L	F	A	P
Hershey	6	4	2	25	23	8
New Brunswick	6	2	4	23	25	4

Saturday
Hershey 7 New Brunswick 4
International
Kalamazoo 5 Fort Wayne 1 (Kalamazoo wins best-of-seven final 4-2)

Caps, Cosmos in Cup series

NEW YORK (AP) — The North American Soccer League announced Monday it will hold the Trans-Atlantic Challenge Cup begining Wednesday.

Vancouver Whitecaps, NASL champions last year, and New York Cosmos, who led the league in points during the regular season, will represent the NASL in the tournament with a pair of European Division I teams, Manchester City of Britain and Italian Cup champion Roma.

The Whitecaps will host Roma and Manchester City will visit the Cosmos in games on Wednesday. On Saturday, the European teams will switch opponents, Roma meeting the Cosmos and the Whitecaps at home against Manchester City.

The tournament concludes with a doubleheader on Monday at Giants Stadium, home of the Cosmos. In that program, the European teams will play in the opener with the NASL teams meeting in the second game.

Tournament standings will be determined by points with two points awarded for a victory, one for a tie and none for a loss. Goals differential will be used for a tie-breaker, if necessary.

Bid merely spectacular again

INGLEWOOD, Calif. (AP) — Odds-on favorite Spectacular Bid trailed the field going by the stands the first time and then, under the ride of champion jockey Bill Shoemaker, came on to handily win the $210,400 Mervyn LeRoy Handicap at Hollywood Park on Sunday.

In capturing his 22nd race out of 26 starts, Spectacular Bid carried 132 pounds — highest of his career — and went the 1 1-16 mile in one minute, 40 2-5 seconds. Peregrinator was a surprise second and Beau's Eagle third.

Shoemaker, who gained his 155th victory in a race worth $100,000 or more, sent Spectacular Bid to the front on the far turn and there was no challenge.

Spectacular Bid, winning his sixth straight, went off at odds of 1-5 and returned $2.40 to win, the same amount to place and $2.10 to show. Peregrinator, an Irish-bred who carried 119, returned $4.80 and $2.10 and Beau's Eagle, who carried 121, also paid the minimum $2.10 to show.

Flying Paster, the No. 2 choice among the 44,700 fans, finished fourth under 122 pounds, followed by Life's Hope and the early pacesetting Replant.

Chris McCarron rode Peregrinator, who also came up from behind to take the place, but seven lengths behind the son of Bold Bidder.

The victory, worth $120,400, boosted the winner of the 1979 Kentucky Derby and Preakness to total winnings of $2,209,818, $184,000 off the record career earnings for thoroughbreds held by the now-retired Affirmed.

Arsenal comes up empty

MIDDLESBROUGH, England (Reuter) — Showing all the strain of an arduous 70-game season, Arsenal had its final hopes of playing in Europe next season shattered Monday when it was blasted 5-0 by Middlesbrough in its final match.

The London club, so full of hope 10 days ago with both the English Football Association Cup and the European Cup Winners' Cup finals to look forward to, thus finished its campaign empty-handed.

Arsenal needed to win Monday to finish third in the English First Division and thus qualify for a spot in next seasons UEFA (European Football Union) Cup. But Middlesbrough never gave them a chance and Arsenal could not cope with the faster, fresher football of its opposition.

Craig Johnston, Dave Hodgson and Graeme Hedley scored in the first half and Dave Armstrong collected a pair after the break. To underline Arsenals futility, Alan Sunderland missed a penalty with two minutes left.

It was a missed penalty in the European Cup Winners' Cup final against Valencia of Spain last week that led to its 5-4 defeat in that match after a scoreless draw through 30 minutes of extra time.

West Ham United had beaten Arsenal 1-0 in the F.A. Cup four days earlier.

The loss left Arsenal fourth in the English First Division, one point behind Ipswich, which goes into the UEFA Cup with Manchester United and Wolverhampton.

Arsenal never really recovered from its titanic four-game battle against League champions Liverpool in the F.A. Cup semi-finals, which it won 1-0 in the third replay.

But ultimately they paid the price for an indifferent home season in the League, where they won only eight of their 22 matches with 10 draws and scored just 24 goals.

There's Something Special About A Birthday Or Anniversary At Our Place!

When you come for a birthday dinner celebration, let us know because we'll surprise the special someone with a cake, a song, a few candles and an extra good good time.
The fine Japanese Village food you probably already know - but how about a special birthday party in these warm and friendly surroundings?
There's just a touch of the exotic and a whole lot of friendly feelings. Make a reservation, right now.

JAPANESE VILLAGE
TEPPAN STEAK & SEAFOOD HOUSE
734 Broughton Street
Reservations: 382-5165

Open for dinner at 5 p.m.
All major credit cards are accepted.
Four locations across Canada
Victoria, Calgary, Edmonton, Ottawa

WE THOUGHT YOU SHOULD KNOW...

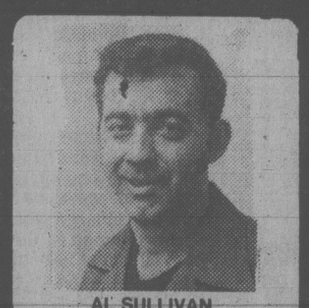
AL SULLIVAN
Master Technician

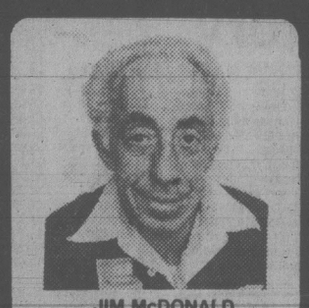
JIM McDONALD
Lube Man

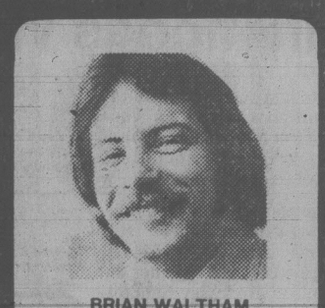
BRIAN WALTHAM
Service Advisor

SAFETY SPECIAL
POWER FLUSH
FOR SPRING AND SUMMER PROTECTION
CHECK:
☑ Radiator, Water Pump
☑ Heater Core, All Hoses
☑ Complete Reverse Flush and Install
Rad Stop Leak Flushing Compound Conditioner.
5-Qts. Summer Coolant
$39.95 PLUS TAX MOST CARS
1-yr. Guarantee on parts installed at time of repair
Regular $49.95

APPROVED AUTO REPAIR SERVICES
CAA BRITISH COLUMBIA AUTOMOBILE ASSOCIATION

SAFETY SPECIAL
21-POINT SPRING SAFETY CHECK
INCLUDES
☑ Change of Filter
☑ Change of Oil
☑ Replace Plug Gasket
☑ Complete Lube
☑ Check Power Steering Fluid Level
☑ Check Trans. Fluid Level
☑ Check Diff. Fluid Level
☑ Check Brake Fluid Level
☑ Check Brakes and Report
☑ Check Air Filter and Clean
☑ Check Cooling System
☑ Check All Belts
☑ Check All Hoses
☑ Check Lights and Signals
☑ Check Tires
☑ Check Wipers
☑ Check Exhaust System
☑ Check Battery and Service
☑ Check Washers and Fluid
☑ Lube Door Hinges
☑ Check Shock Absorbers
$19.13 MOST CARS
IMPORTS EXTRA

SAFETY SPECIAL
BUY NOW AND SAVE ON AUTOPAR SUMMER TIRES
Nation-wide full road hazard guarantee.
★ See your dealer for details.
BUY 3 GET 4 installed
THAT'S 25% OFF Reg. Retail
AUTOPAR
THE ROAD HAZARD TIRE

CHARGEX VISA · master charge · AMERICAN EXPRESS

Road Ready Service

Chryco

ANY ADDITIONAL PARTS OR SERVICE WILL BE QUOTED BEFORE WORK IS STARTED
Call 386-2411 For an Appointment

autopar

ENSIGN SERVICE CENTRE
CHRYSLER PLYMOUTH LTD.
Dealer Licence Number D-6295

$1.49 SAFEWAY SALE DAYS

ALL WEEK LONG

Imperial
MARGARINE
3 lb. (1.36 kg) PKG. $1.49

Duncan Hines
CAKE MIXES
2 for $1.49

YOUR CHOICE

BEANS WITH PORK Taste Tells. 14 fl. oz. (398 mL). 5 tins
KIDNEY BEANS Taste Tells. 14 fl. oz. (398 mL). 5 tins
SKYLARK BREAD 100% WHOLE WHEAT 2 24 oz. Sliced Loaves
FACIAL TISSUE Royale. White or Yellow. 2 Ply. . 2 BOXES of 100

$1.49

HASH BROWNS Scotch Treat or Scotch Buy. Frozen. (907 g) 2 lb. Bag. . 5 pkgs. $1.49

PINEAPPLE JUICE Town House. 48 fl. oz. (1.36 Litre) Tin. 2 for $1.49

FLAVOUR CRYSTALS Tang. Orange. Package of Four 92 g Pouches.. $1.49

FLAVOURED YOGOURT Lucerne. Assorted. 1 kg Tub. $1.49

Prices Effective: May 20th to 25th
In All Your Safeway Stores in Greater Victoria, Colwood and Sidney.

SAFEWAY

We Reserve the Right to Limit Quantities. SALES IN RETAIL QUANTITIES ONLY. CANADA SAFEWAY LIMITED

SAFEWAY

Ovenjoy White Bread
or 60% Whole Wheat. Sliced. 24 oz. (680 g) Loaf . . **63¢**

Sesame Bread $1.05
Skylark. White. 24 oz. (680 g) Sliced Loaf.

Variety Pak Cereal $1.39
Kellogg's. 300 g Package

Kellogg's Snack Pak 99¢
Cereal. 170 g Package

Orange Juice $1.09
Concentrate. Minute Maid. Frozen. 355 mL Size

Mallow Puffs $1.39
Busy Baker. Chocolate Coated. 400 g Package

Graham Wafers 99¢
Busy Baker. 400 g Package

Chocolate Chip Cookies
Busy Baker. 907 g Package . . . **$1.99**

MORE $1.49

Mouthwash

Cepacol
500 mL Bottle.

Scope Mouthwash

375 mL Bottle.

Breck Shampoo
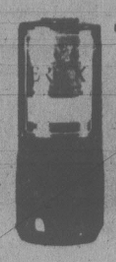
For Normal Hair. 200 mL Bottle.

Deodorant

Right Guard
Aerosol. 150 mL Size.

Cartridge Razor Blades

Atra. Package of 5.

Razor
Flicker Safety Razor for Ladies

Shampoo

Everynight. Assorted. 350 mL Size. . . . . .

Hand Balsam
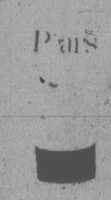
Pears. 80 mL Tube. . . . . .

YOUR CHOICE **$1.49**

FOR FUN IN THE SUN

Safeway Panty Hose
Assorted Shades and Sizes. Econo-Pak of . . . 4 pairs **$3.89**

Masking Tape 99¢
Dominion. ¾" x 180' (1.9 cm x 54 m). Roll

Flashlight With Batteries $1.99
Eveready. Economy. No. 67BP . . . . . Each

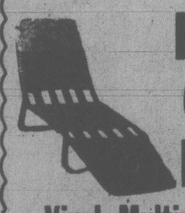

Folding Chaise Lounge
Vinyl. Multiposition. Each . . . **$13.99**

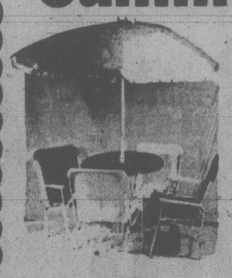

Summer Furniture
6 Piece Set White or Orange. Hard Vinyl.
Includes: 4 Chairs, 1 Umbrella, 1 Table. . . .
$99.88
(Safeway Regular Price $110.94)

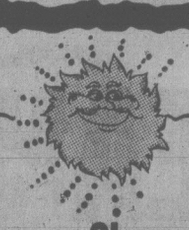

Beverage Glasses
Nob Hill. Pkg. of 4

6 oz. Glasses	$2.99
9 oz. Glasses	$3.29
13 oz. Glasses . . .	$3.49

PLASTIC TUMBLERS
Lustroware. 8 oz. each 29¢ 12 oz. each 49¢

SAFEWAY FILM SERVICE! **PRINTS**
* Available From All Slides Except "110" Size. Borderless Silk Finish Prints. . . . . Each **39¢**

Safeway Brand INFLATION FIGHTERS

Assorted Peas
Scotch Buy. 14 fl. oz. (398 mL) Tin. . . . **33¢**

Margarine
Scotch Buy. 454 g Package. . . . . **59¢**

Spaghetti
Scotch Buy. . . . . 2 kg box **$1.85**

Strawberry Jam	$1.39	Iced Tea Mix	$1.99	White Paper Towels	2 roll pkg. $1.15
Scotch Buy. 24 fl. oz. (682 mL) Tin.		Scotch Buy. 24 oz. (680 g) Canister.		Scotch Buy.	
Macaroni Dinner	2 for 59¢	Dressing For Salads	$1.29	Trash Bags	$2.59
Scotch Buy. With Cheese. 206 g Package.		Scotch Buy. 1 Litre Jar.		Scotch Buy. 26" x 36" (66 x 91 cm). Package of 20.	
Tomatoes	69¢	Sliced Beets	39¢	Shampoo or Creme Rinse	99¢
Scotch Buy. Standard. 796 mL Tin.		Scotch Buy. 14 fl. oz. (398 mL) Tin		Scotch Buy. Assorted. 900 mL Size.	

Peas & Carrots
Taste Tells. 14 fl. oz. (398 mL) Tin. **2 for 89¢**

Baby Shampoo
Truly Fine. 500 mL Size. . . . . **99¢**

Mixed Vegetables
Taste Tells. 14 fl. oz. (398 mL) Tin **2 for 89¢**

WEEK-LONG VALUES

SAFEWAY

POTATOES

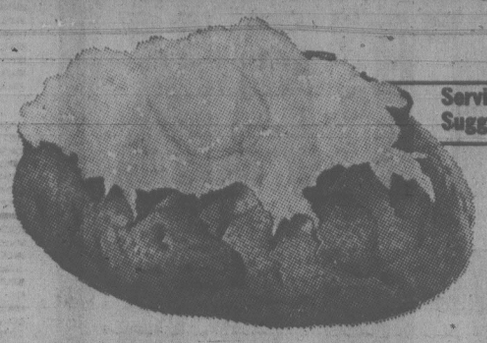

Serving Suggestion

B.C. Grown
Netted Gems
No. 1 Grade ..... 20 lbs. $1.49 (16¢ kg)

HOME GROWN B.C. QUALITY

Pineapples From Hawaii. Large. . Each
Apples Washington. Extra Fancy. Golden Delicious. (82¢ kg). 4 lbs.
Juice Drinks Daisy Fresh. 946 mL Size. Asst'd. . . . . Each
Bedding Plants Asstd. Basket ..... 2 baskets
Salad Dressing Litehouse. Asst'd. 473 mL Jar. . . . . Each

$1.49 YOUR CHOICE

ORANGES

California Valencia. Choice. Size 56s. Large. . 10 for $1.49

Snow Star
Ice Cream Assorted Flavours. . . . 4 litre pail $2.99

Fruit Bars Lucerne. Assorted. Pkg. of 12 - 75 mL Bars.	$1.75
Sockeye Salmon Cloverleaf. 220 g Tin	$1.99
Instant Coffee Maxwell House. 10 oz. (283 g) Jar.	$6.49
Orange Pekoe Tea Bags Salada. Package of 60 Bags	$1.99
Ground Coffee Master Blend. 369 g Tin.	$2.79
Flavour Crystals Quench. Assorted. Pkg. of 4 (min. 92 g) Pouches.	$1.33
Bathroom Tissue Royale. White. 2 Ply. Package of 8 rolls	$2.99

Sunlight
Detergent For the Laundry. . 2.4 kg box $3.49

Green Thumb Corner

Green Plants on a Trellis 6" Assorted $4.39

Potting Soil 17 Litre Bag. $1.99
Fish Fertilizer Alaska. 128 fl. oz. . . $5.99

TIME LIFE **YOUNG READERS NATURE LIBRARY**
12 Exciting Volumes In All.
Volume 10 MAMMALS
Available This Week For Only. . . $2.79
Introductory Offer — Volume 1. Available Anytime at 99¢.

Safeway/Coca Cola Summer Soccer School
Registration Forms Available at Your Nearest Safeway Store.

SAFEWAY **film service**
Prints from Slides 39¢
*Available from All Slides (Except "110" Size.)
*Borderless Silk Finish Prints. Each

While You're Shopping Check Our
PLANT AND FLOWER SECTION
Choose One of Our Ready-Made Centre Pieces or Make Your Own from Fresh-Cut Flowers.
Make Your Dining Table A 'Special Occasion' Every Day!

May is Police Month
"An interest in your child's activities is the best deterrent." Safeway asks you to STOP VANDALISM BEFORE IT STOPS YOU!

Prices Effective May 20 to 25
In All Your Safeway Stores in Greater Victoria, Colwood and Sidney.
We Reserve the Right to Limit Quantities. Sales in Retail Quantities Only.

SAFEWAY
CANADA SAFEWAY LIMITED

Meats to Barbecue!

BEEF BLADE CHUCK STEAK

MARINATE FOR THE BARBECUE

Bone-In. Canada Grade. . . . . A lb. $1.19 ($2.62 kg)

BEEF ROASTS

BONELESS. *Bottom Round or *Rump (1st, 2nd or Corner Cuts) Canada Grade . . . . . A lb. $2.49 ($5.48 kg)

SLICED SIDE BACON

Good Breakfast. Regular or Thick Sliced. 500g Package. $1.29

Maple Leaf. Regular or Thick. or Hint of Maple. 500g Package. $1.39

Serving Suggestion

Fresh Spring Lamb Sale

SHOULDER ROAST ($4.38 kg) . . . . lb. $1.99

Fresh Lamb Liver Sliced or Piece. ($3.72 kg) . . . lb. $1.69

Shoulder Chops	Leg Roast	Rib Chops
All Cuts	Whole or Butt Portion.	or Roast
$2.49 lb. ($5.48 kg)	$2.89 lb. ($6.37 kg)	$3.89 lb. ($8.57 kg)

*FRESH MINI PIZZA

SNACKERY. CHEESE. 300 g Package

*SLICED BOLOGNA

MAPLE LEAF. (Regular or Thick). 500 g Package

*FISH and CHIPS

CAPTAIN'S CHOICE. COD. Frozen. 20 oz. (566 g) Pkg

YOUR CHOICE $1.49

Deluxe Pizza	Totino's Cr-r-rispy Crust. Frozen. 370 g Package.	$1.89
Luncheon Meats	Safeway or Ranch Hand. Thin Sliced. Assorted Varieties. 70 g Pkg. . .	69¢
Fish Cakes	Frozen. Bulk. ($1.96 kg) . . . . . lb.	89¢
Sliced Cooked Ham	Swift Eversweet. 175g Package	99¢
Breakfast Sausage	Economy. Frozen. 500g Package	$1.39
Sausage Sticks	Swift. Assorted. 500g Package	$1.69
Beef Patties	Maple Leaf. Frozen. (907 g) . . . . . 2 lb. pkg.	$2.99

Prices Effective May 20th to May 25th ● In All Your Safeway Stores in Greater Victoria, Colwood and Sidney. ● We Reserve the Right to Limit Quantities. Sales In Retail Quantities Only.

Everything you want from a store and a little bit more

SAFEWAY

CANADA SAFEWAY LIMITED

BITING THE BALL is Jimmy Connors way of showing displeasure at a what he thought was bad call in Louisville International Tennis Classic. Connors went on to beat Eddie Dibbs and pocket first-place prize money of $36,000.

McEnroe, Connors add to their credits

John McEnroe and Jimmy Connors added two more tournament titles to their list of credits during the weekend while Bjorn Borg, the man they are chasing for the No.1 spot in the rankings, spent his time at a charity match.

Borg and his fiancee, Mariana Simionescu of Romania, met Chris Evert Lloyd and her husband, John, in London on Monday in a match to raise money for charities supported by Princess Anne. The Lloyds won, 6-4, 6-3.

Borg, 24, is to marry Simionescu, 23, in July. They spent five days in Stockholm training together for the charity doubles event.

Meanwhile, McEnroe, ranked No. 2 behind Borg, beat defending champion Victor Amaya 6-2, 6-3 Sunday to win a $175,000 tournament at Kobe, Japan. The women's title was won by top-ranked Martina Navratilova, who beat Pam Shriver 7-5, 6-3.

The winners earned $28,000 apiece.

Connors, rated No.3 in the world, pocketed $36,000 by beating Eddie Dibbs 6-2, 6-3 in the final of a $104,000 tournament in Louisville, Ky. Connors won the last four games of the first set and then raced to a 5-1 lead in the second.

Elsewhere, Harold Solomon upset Guillermo Vilas of Argentina 6-7, 6-2, 6-4, 2-6, 6-3 to win the first prize of $28,000 in a tournament in Hamburg, West Germany, and Adriano Panatta of Italy beat Raul Ramirez of Mexico 6-2, 2-6, 6-4 in the final of a $50,000 event in Florence, Italy.

In Berlin, Sue Barker of Britain subdued Paulina Peled of Israel 4-6, 7-6, 6-1 to clinch the second singles victory for her team and move Britain into the second round of the Federation Cup tennis tournament Monday.

Earlier, Glynis Coles brushed aside Hagit Zubary 6-1 6-1.

"I didn't expect that much resistance," Barker admitted after her hard-fought victory.

Britain will meet Argentina in the second round after the South Americans won both their singles against The Netherlands.

Ivanna Madruga beat Marcella Mesker 7-5, 6-1 and Claudia Casabianca defeated Elly Vessies 6-3, 6-2.

Britain did not use its No. 1 player, Virginia Wade, who had injured an ankle during training.

"The day of rest will do me good because I will need all my strength against Argentina," Wade said.

WORLD JUNIOR MEET

MONTREAL (CP) — Thirty-three countries will compete here in the 1980 World Junior weightlifting championships, May 24-31.

Merchants top Coast baseball

Victoria Merchants swept a doubleheader against Vancouver TOS on Sunday to take over first place in the Pacific Coast Junior Baseball League.

Merchants tripped the Vancouver club 8-2 in the opener and then collected a 6-4 decision in the second game at Topaz Park.

On Saturday, the same two teams battled to a 4-4 deadlock in a game cut short at eight innings by darkness at Lambrick Park.

First baseman Ed Geric, who returned to the Merchants from vacation Sunday, drove in seven of the 14 Victoria runs.

He drove in the first run of the day with a sacrifice fly in the third inning and keyed a four-run outburst in the sixth frame with a double that drove in Gary White and Dale Schmidt.

In the second game, Geric had four RBIs. He drove in White and Mike Bull with a double in the third inning and powered in the same two runners with a single in the fifth.

Relief pitcher Ron Burton came up with two saves Sunday, helping Paul Hrach push his record to 3-1 in the first game and Larry Wedgewood boost his record to 3-0 in the second.

On Saturday, Victoria tied it up in the bottom of the sixth when Bull doubled in Craig Gillespie and White scored on a sacrifice fly by Don Towner.

Merchants face second-place Sandpipers in Surrey this weekend.

Vancouver	000 110 0—2	7 1
Victoria	001 124 x—8	6 0

Steve Clarke 0-2 and Dave Calabrigo; Paul Hrach 3-1, Ron Burton (6) and Mike Bull.

Second game:

Vancouver	030 001 0—4	7 4
Victoria	013 200 x—6	9 1

Bill Lummerding 0-2, Andre Melo (4) and John Rainer, Calabrigo (4); Larry Wedgewood 3-0, Burton (7) and Bull.

Saturday

Vancouver	020 002 00— 4	8 2
Victoria	001 102 00— 4	8 1

Chris Nyberg, Steve Clarke (8) and Dave Calabrigo. Dean Patten, Ron Burton (5) and Mike Bull.

Victoria captures peewee grid title

Juan de Fuca and Victoria earned victories as the Saanich Hornets Peewee Football League wrapped up its season Saturday at Glanford Park.

Juan de Fuca topped Saanich 18-6 and Victoria tripped Gordon Head, 14-6.

Victoria finished atop the league with a 8-1-0 record and was followed by Juan de Fuca at 5-4-0, Saanich at 3-5-1 and Gordon Head at 1-7-1.

Scoring:

JUAN DE FUCA (18) — Paul Juch two touchdowns, Gordie Galbraith touchdown. SAANICH (6) — Pat Thomas touchdown.

VICTORIA (14) — Tom Johnson two touchdowns, Moki Barrett two-point conversion. GORDON HEAD (6) — Jeff Kirby touchdown.

France beats Soviet for European title

MOSCOW (Reuter) — France won the European Rugby Union championship for the 13th time Sunday with a comfortable 18-7 victory over the Soviet Union.

Ahead 14-0 at half-time, the French relaxed the tempo in the second half but their lead was never seriously threatened by the home side.

More than 15,000 spectators saw France score two goals and two unconverted tries through Pellicia and Bertranne during the first half of play.

'Holidays by Wardair'

Hawaii

SPECIAL OFFER!!

MAY TO SEPTEMBER

AIR FARE PLUS HOTEL

10 DAYS 9 NIGHTS

UNBEATABLE— REDUCED FROM $499 to $469

BOOK NOW AT

Featherstone TRAVEL SERVICE LTD.

ALLIANCE OF CANADIAN TRAVEL ASSOCIATIONS ACTA

CEDAR HILL MALL 477-0131 ● COLWOOD PLAZA 478-9505 ● JAMES BAY 386-8427

LOOKING FOR THAT GOLDEN OPPORTUNITY?

If you've ever dreamed of being your own boss, owning your own business or getting a new start in life—we're interested in meeting you. We're a major marketing organization expanding into Western Canada with a nationally known product that had over $66 Million in sales last year. We will consider part-time distributors initially, but you must be expansion minded with a desire to develop it into a full-time business. Our Company provides you with prime retail locations, then you take over and restock, collect the money and keep your records up to date. A complete training program is provided by us. You do not need previous experience. No need to quit your regular job until you are a proven success in our business. Our product is backed by national advertising on TV, radio, magazines and newspapers. Automatic merchandising is the answer and we are successful in every phase of the business. We offer:

• NO SELLING • HONEST PROFITS
• NO EXPERIENCE • SHORT HOURS

We are interested in honest, hard-working individuals, looking for a career, who can start immediately and have available a minimum cash investment of $3,800.00 which is completely secured by product and inventory. Earnings can grow to $1,200.00 per month and much more depending on your investment of your time and effort. If you can give this program 5 to 10 hours per week to start, have a reliable car and meet the investment requirements, you could make your dream come true. Interested? Write today. Your first letter must contain a complete work history including personal and credit references and telephone number.

DIRECTOR OF MARKETING, M.M.C.C.
Suite 2002 Royal Centre, 1055 West Georgia St.
Vancouver, British Columbia V6E 3P3

Borrowing principles from prairie farming, on level land this new machine dramatically speeds up tree harvesting and makes reforestation easier. Such innovation can help Canada compete in world markets.

Productivity tools

It took a couple of Saskatchewan boys to draw this analogy between wheat harvesting and tree harvesting.

Where the ground is reasonably regular and the trees smallish and close together, their boldly obvious implement harvests timber like grain. It fells and collects twenty or more trees *a minute.*

The Forest Engineering Research Institute of Canada has been helping to develop this ingenious aid to productivity.

The forest accounts for one Canadian job in ten. Reforestation for future crops, in addition to improving timber productivity, can create jobs.

Canadians have been creative in solving knotty problems in wood harvesting and processing techniques in making pulp and paper. For instance, there are astounding skidders like colossal dune buggies that haul logs over rugged ground, formidable tree harvesters that snip off trees like pruning shears. There is the Papriformer that improves the quality of paper by extracting moisture from both sides of the sheet at once.

Modern "tools" make skilled workers more productive to help keep Canada's costs in line so we can compete in world markets.

New equipment and manufacturing improvements cost money—growth money. Thanks to healthier profits, the pulp and paper industry invested more than a billion dollars in 1979 in new machinery and equipment.

Meet the Competition: *in South Carolina, Mrs. J.D. Royall's plantation pines are ready to harvest in 15 years. Canada's trees grow more slowly but intensive forest management can speed up growth and timber productivity.*

These massive investments are important to every man, woman and child in Canada. The pulp and paper industry is the largest manufacturer in Canada. It brings in more dollars than any other export industry, about $1000 a year for each Canadian family.

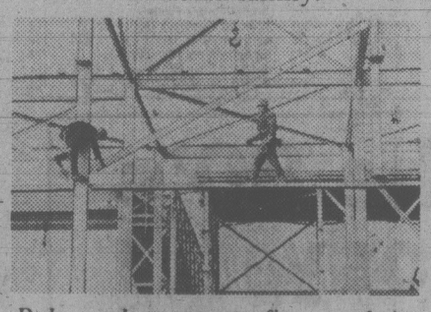

Pulp and paper profits are being reinvested in plant expansion, new modern machinery, to make the industry more competitive internationally.

To learn more, write for "GROWTH", Dept. P4, Communications Services, Canadian Pulp and Paper Association, 2300 Sun Life Building, Montreal, Quebec H3B 2X9.

The Pulp and Paper Industry of Canada

Ex-rider convicted of bribing jockeys

NEW YORK (AP) — Former jockey Con Errico, accused of being the key figure in a conspiracy that enabled gamblers to win some $500,000 on fixed horse races, has been convicted of bribing jockeys to throw nine races at Aqueduct and Saratoga in 1974 and 1975.

Errico, 58, had been accused of engaging in "a pattern of racketeering activity." He showed no emotion after the jury of six men and six women returned the verdict at 9:47 p.m., EDT, Monday after deliberating for about four hours.

But asked outside court how he felt, Errico said, "It's like winning a race and you get disqualified."

Errico was found to have bribed jockeys Jose Amy and Ben Feliciano in races which netted more than $500,000 for big gamblers who were described by the government as associates of Errico.

In his testimony, Amy said some of racing's top money-winning jockeys told him that they fixed races. He said those jockeys included Kentucky Derby winners Angel Cordero, Jacinto Vasquez and Jorge Velasquez, and Triple Crown winner Jean Cruguet.

Amy said he took bribes to hold his mount back in seven races. Feliciano said he threw two contests. And Michael Venezia, another jockey who testified, said Errico had once offered him a bribe.

All three jockeys testified under immunity.

VANCOUVER RACING

Monday's results

First — $3,000, claiming, maiden 3 year olds, 6½ furlongs
Bill Lange (Krasner) 9.80 4.70 3.70
Jonathan M. (Demorest) 4.70 4.00
Northern Faith (Boyd) 6.90
Time: 1:21 4-5

Lucky Haze, Lehman Glen, Baymont, Public Demand, Government Issue, Sergeant Bicker, Skovar also ran.

Second — $2,600, claiming, 4 year olds and upward, 6½ furlongs
Lawdy Doc (Loseth) 3.90 3.30 2.80
Local Boy (Carrasco) 12.90 7.60
Worring Joe (Creighton) 5.20
Time: 1:19 2-5
Quinella: $67.70. Daily Double: $24.50

Pauper Nickle, Ellies Boy, Copper Monarch, Fly Bumps, Bram's Alibbai, It's Impossible, Ole Par also ran.

Third — $2,600, claiming 4 year olds and upward, 6½ furlongs
Great Shanty (Williams) 5.80 3.20 3.20
Fire Ball (Johnson) 3.10 2.90
Copper Sail (Carrasco) 4.60
Time: 1:20 3-5; Quinella: $8.30

Pitt Meadows, Elky Jr., Decour, Blue Sabre, Croque Monsieur, Comical Prince, Cedar Orbit also ran.

Fourth — $3,000, claiming, 3 year old fillies, 6½ furlongs
Cindy's Back (Johnson) 4.90 3.30 2.50
Blue Niki (Boyd) 3.70 2.90
Command Touch (Creighton) 3.00
Time: 1:20 4-5. Exactor: $28.20

Delavant, Rock Around Again, Sherry's Extra Star, Comman of Time, Crimson Shot, Dark Blue Cheese, Successful Deal also ran.

Fifth — $3,000, claiming, 3 year olds, 6½ furlongs
Molly's Express (Gold) 25.70 10.60 3.50
Bell Bowy (Carter) 5.90 2.90
Team Effort (A. Smith) 2.40
Time: 1:20 2-5. Quinella: $41.90

Second Identify, Dino's Dandy, West Jester, April Prince also ran.

Sixth — $3,800, claiming, 4 year olds and upward bred in B.C., 6½ furlongs
Honour Jim (Loseth) 38.70 10.20 5.90
Shy Shot (Johnson) 4.70 3.50
Zac Zac (Arnold) 4.80
Time: 1:19 1-5. Exactor: $140.10

Mactaquack, Little Mogue, Medical Bender, First Attempt, Northern Dandy, Our Soldier also ran. Track scratch: Jet Castle.

Seventh — $4,500, claiming, 4 year olds and upward, 1 1-16 miles
Seco's Toolik (Johnson) 8.10 5.10 3.50
Sultan's Command (Carter) 10.50 5.70
Big Midget (Krasner) 4.40
Time: 1:48 3-5. Quinella: $56.30

Bengie's Jade, Courageous Spirit, Crown Counsel, Lord Occo, Dawn Duster also ran.

Eighth — $4,200, allowance, 3 year old fillies, 6½ furlongs
Continual Rain (Loseth) 16.00 7.90 4.90
Sporting Divine (Owen) 19.60 7.70
Delta Melody (Williams) 4.30
Time: 1:20; Exactor: $138.20

Happy Feet, Willies Lady, Tru Talk, Royal Scam, Holy Guacamole also ran.

Ninth — $15,800, handicap, 3 year olds and up, 1 1/16 miles
Jet Sailor (J. Mena) 19.90 6.20 2.80
Easters Memory (Krasner) 2.70 2.20
My Son John (Johnson) 3.30
Time: 1:45 25. Exactor: $63.40

Chute Creek, Mick A Rooney, Casual Dude, Victory Round also ran.

Tenth — $3,700, claiming, 4 year olds and up, 1 1/16 miles
Dais Abbie (Owen) 31.00 8.90 5.90
El Ben (Creighton) 4.30 4.20
Dot's Lad (Boyd) 8.30
Time: 1:48. Quinella: $65.50

Balsam Leaf, Johnny Two Dance, Demanding Love, Hoodlum, Gaelic Sun, Fleetin In also ran. Track Scratch: Honey Speed

Attendance: 11,836. Total Mutuel Pool: $1,336,049

Wednesday's entries

First — $2,600, claiming, 3 and 4 year olds, 6½ furlongs

No Bidder (Creighton)	119
Miss Meje (Gold)	114
A Little Larceny (K. Smith)	114
Star Hunter (Demorest)	114
Double Struck (Melanson)	119
High Potential (Loseth)	107
Devorence (Carter)	114
Surely Shirley (Johnson)	112
Belle Joie (Woliski)	119
Island Pride (Owen)	114
Also eligible	
Sueluann (Boyd)	107
Sonoita Dol (Watson)	112
Little Jane D. (Wolski)	114
Flying Tonto (Loseth)	119

Second — $2,800, claiming, 3 year olds, 6½ furlongs

Easter Bud (Loseth)	120
Jube's Girl (K. Smith)	115
Minor Detail (Arnold)	115
All Spice (Wilkinson)	120
Alder Jet	120
K.O.'s Nite (Carter)	120
Gustison (Melanson)	120
Coco King (Mena)	120
Courageous Clem (Demorest)	120
Proximity (Krasner)	120
Also Eligible	
Winning Spook (Frazier)	120
Garnishee (Watson)	115
Second Out (Williams)	120
Northern Doctor (Hoverson)	120

Third — $2,600, claiming, 2 year olds, 3½ furlongs

Beautiful Kate (Krasner)	115
Oh Henrietta (Demorest)	112
Unique Talent (Wolski)	110
Just Piper (Arnold)	115
B.C. Elk (Melanson)	115
Khairans Talk (Frazier)	120
Like A Queen (Carter)	115
Carrym Fleet (Munoz)	110
Santa Esmeralda (Owen)	110
North Lane (Williams)	115
Also Eligible	
Early March (Williams)	112
Rostocation (Demorest)	120

Fourth — $3,500, claiming, 2 year olds, 3½ furlongs

Khala (K. Smith)	120
Goody Singh (Boyd)	120
Incumbent Victory (Wiseman)	120
Pat's Memory (Mena)	115
Bert's Bandit (Krasner)	120
Boundary Drifter (Carter)	117
Lucklander (Loseth)	120
Dustman's Glory (Gold)	120

Fifth — $3,200, claiming, 4 year olds and up, 6½ furlongs

Bonnie Lois (Olguin)	112
Favorite Star (Johnson)	112
Snow Me In (Creighton)	112
Mitaine Breeze (Mena)	112
Flying Page (Melanson)	112
Little Larder (Owen)	110
Tracy's Tenuity (Demorest)	112
Antique Coin (A. Smith)	112
Aghes Talent (Hoverson)	112
Curious Countess (Carter)	11
Also Eligible	
Charm Bracelet (Brownell)	112

Sixth — $3,200, claiming, 3 year olds, 6½ furlongs

War Intended (Williams)	115
Feme Flax (Carter)	120
Easy Niki (K. Smith)	115
Cutie Swope (Johnson)	120
Sparkling Clear (Demorest)	120
Prompt Social (Frazier)	115
Ja Aglonette (Hoverson)	115

Seventh — $4,300, claiming, 4 year olds and up, 6½ furlongs

Swan Khal (Demorest)	112
Featherly Pass (Hoverson)	112
Just A Winning (Gold)	112
Tanya Lynn (Watson)	109
Lucknory (Williams)	112
Change Your Ways (Arnold)	115
California Shot	117
Regal Rhythm (Wolski)	112
Sheffield Silver (Boyd)	115

Eighth — $5,200, claiming, 4 year olds and up, 6½ furlongs

Barbie Baby (Watson)	109
Queen O'Sea (Creighton)	115
Lilac Drive (Williams)	114
Locata (Wilkinson)	112
Elskun (Loseth)	112
Little Bit of Nana (Gold)	112
Multnomah Springs (Krasner)	112
Woodmont Clare (Johnson)	112
Sly Gesture (Hoverson)	115

Ninth — $6,300, allowance, 4 year olds and up, 6½ furlongs

Fame International (Mena)	120
Saucy Verdict (Loseth)	113
Coaltown Ghost (Arnold)	115
Spartan Power	118
Gallant Purchase (A. Smith)	116
O'Gorman (Creighton)	122
Clean Bill (Krasner)	116

Tenth — $5,000, claiming, 4 year olds and up, 1 1-16 Miles

Lyric Line (Watson)	112
Morroco (Carrasco)	114
Pinzel (A. Smith)	114
Smooth Sifter (Johnson)	114
Making The Mark (Krasner)	117
Win Em All (Loseth)	114
Grande Ribot (Creighton)	114
Pertock (Williams)	114
Partisipaction (Arnold)	114

SANDOWN HARNESS RESULTS

Monday

First — Purse $800, 1 mile pace.
Conestoga Tiger (Hollingsworth) 9.30 7.10 3.70
Dustys Knight (Virag) 8.50 4.30
Apples Allover (Quinlan) 2.50
Times 2:08/4. Exactor (8 and 4) $106.20.

Successful Order, Dante Tiger, Mr. Bartender, Stormys Journey also ran. Prudent Boy scratched.

Second — Purse $800, 1 miles pace.
Ensign Win (Hollingsworth) 7.20 5.10 3.10
Arts Choice (Armstrong) 12.20 4.80
Hazel B Bow (Dave Smith) 4.50
Time 2:09/2. Exactor (4 and 8) $70.40.

Bee Bee Brook, Outasight Swede, Caledonia Command, Bert Express, Iron Clad also ran..

Third — Purse $800, 1 mile pace.
Flamingos Pride (Sibiga) 6.80 3.70 3.00
Hidden Time (Virag) 11.50 4.90
Katie Wonder (Hollingsworth) 5.50
Time 2:08/3. Exactor (2 and 3) $86.40.

Cheyenne Mohawk, Milt Rodney, Snip Settor, Amortizer Missle, Ceejay Hathy also ran.

Fourth — Purse $850, 1 mile pace and trot.
Miss Shannon Lee (Smith) 14.90 4.20 3.10
Glendale Prince (Ericsson) 3.80 3.60
Jimi Jude (Arsenault) 4.00
Time 2:07/1 NEW. Exactor (8 and 3) $41.90.

Mark Missile, Ruby Khan, Got To Be also ran. B.C. Canada and Little Pence scratched.

Fifth — Purse $800, 1 mile pace.
Pineland N (Gagnon) 8.00 5.30 3.50
Open Range (Sibiga) 11.70 4.70
Duane Reida (Quinlan) 3.10
Time 2:08/4. Exactor (4 and 7) $148.70.

T. V. Pilot, Dusty Counsellor, Tara La Belle, Doc Bird, Andys Wayne also ran.

Sixth — Purse $850, 1 mile pace.
Cashiers Window (Quinlan) 6.10 4.20 2.70
Holridge Gipsey (Drayden) 10.60 5.10
Senga Hanna (Virag) 2.70
Time 2:11/1. Exactor (8 and 5) $82.50.

Shadows Sienna, Semga Glo, Surrey Leader, Navi Baron also ran. Raleigh Glen scratched.

Seventh — Purse $1,100, 1 mile pace.
Antique Adios (Hollingsworth) 4.20 3.50 2.60
Gil Counsel (Denis Linford) 4.60 4.00
Amber Ferric (Ericsson) 3.10
Time 2:08/3. Exactor (6 and 7) $30.30.

Jay Dee Axworthy, Mr. Joe Kool, Plucky Dauber, A. E. Sincous, Irish Stadt also ran.

Eighth — Purse $1,600, 1 mile pace.
Shirley Mohawk (Boyd) 13.80 6.20 5.20
Tangy Sue (Smith) 8.70 8.60
Sweet Angie (Quinlan) 4.30
Time 2:04/3 NEW. Exactor (5 and 4) $136.25.

Louiabelle Choice, Boozers Delight, Bethany Blaze, Mitchs Butch, Smokin Ellen also ran.

Ninth — Purse $1,800, one mile pace — Preferred — Invitational Handicap.
Satin Satan (Burke) 7.20 3.10 2.80
Damuraz (Hudon) 3.00 2.50
Amortizer's Beauty (Quinlan) 2.50
Time 2:04/1. Exactor (5 and 7) $35.80.

J. D. Sincous, Shadows Adios, Delta Duke, Pegassus Ernie also ran.

Tenth — Purse $950, 1 mile pace.
Dusty Tex (Ericcson) 11.40 6.60 3.10
Fort Tilden (Burke) 7.10 5.60
The Wild Weed (Hudon) 3.70
Time 2:06/2. Triactor (5, 1, 8) $442.40.

Attendance 2,042. Mutuel handle $142,247.

Saturday

First — $800, 1 mile pace, Class 4, Claiming, $2000 plus allowances. (Non winners $400 last six starts).
Paul Bruiser (Armstrng) 9.80 5.80 3.40
Come Back Due (Quinlan) 12.20 5.30
Apples Allover (Olito) 3.80
Time: 2:09/4. Exactor: 3 & 6 $175.90

SuccessfulOrder, KatieWonder, Holridge Cindy, Outasight Swede, Hazel B Bow also ran.

Second — $800, 1 mile pace, Class 2, Claiming, $2000 plus allowances. (Non winners $800 last six starts).
Worthy D.A. (Smith) 4.00 3.50 3.00
Claybrook Barry (Virag) 7.10 4.70
Nechako Teena (H. Ericsson) 3.30
Time: 2:11/1. Exactor: 3 & 1 $30.60

Bangor Scott, Bay Bethany, Dixy Yankee, Virden Boy, Ceejay Hathy also ran.

Third — $800, 1 mile pace, Class 1, Claiming, $2000 plus allowances. (Winners of $800 or over last six starts).
Battle Chips (Urquhart) 4.90 3.50 3.20
Glen Crooks (Olito) 17.40 7.00
Union Miss (Quinlan) 5.40
Time: 2:08/4. Exactor: 5 & 8 $136.40

CedarwoodChamp, Irish Bravo, Nechako Chris, O Promise Me, Tobies Spark also ran.

Fourth — $850, 1 mile pace & trot, Claiming, $2500 plus allowances.
Easy Van (Hudon) 4.40 3.20 2.80
Callaghan (Quinlan) 3.10 2.60
Loyal Nibs (S. Ericsson) 4.00
Time: 2:06/1. Exactor: 2 & 3 $13.60

Saska Wind, Rebel John, Marc Kimberly, Dianes Man, Phantom Dancer also ran. Track Fast.

Fifth — $900, 1 mile pace, Non winners four races lifetime for a purse.
Maple Winnie (Quinlan) 9.30 4.60 3.90
Combat Osborne (Burke) 4.50 3.10
Who Don (Hudon) 3.00
Time: 2:08/4. Exactor: 4 & 2 $37.30.

SugarHillTrophy, Nordel Jason, Holridge Frisco, Nealies Fort also ran.

Sixth — $900, 1 mile pace & trot, Claiming, $3000 plus allowances.
Woodys Kat (Armstrong) 13.10 7.40 4.50
Chocolate Wave (Hudon) 5.10 3.30
Habitant Eids (Quinlan) 2.90
Time: 2:06/1. Exactor: 3 & 2 $118.70

Spindrift Two, Count Force, Holridge Bryan, Miss Holly Bow, Buck N also ran.

Seventh — $1000, 1 mile pace, Non winners $800 last six starts. Also eligible non winners six races lifetime.
Not Too Shabby (Quinlan) 7.80 3.40 2.60
Fort Dean (Lundy) 4.90 3.70
Shady Hill Donna (Tonkin) 2.70
Time: 2:07/3. Exactor: 5 & 2 $38.00

Shyster Max, Suito Sampson, Dance N Prance, Eager Song also ran.

Eighth — $1200, 1 mile pace, Claiming, $4000 plus allowances.
Deck Hand (Stymest) 15.20 6.50 3.60
Handle Carefully (Boyd) 16.10 6.10
Adios Tee Maral (Gemmill) 5.70
Time: 2:04/3. Exactor: 6 & 7 $192.60

Governors Star Boy, Maple Hills Shelby, Cut The Deck, Jocko Tomahawk, R. C. Grattan also ran.

Ninth — $1350, 1 mile pace, Claiming Handicap, $8000 to $10,000 plus allowances.
Sheraton N (Hudon) 18.00 6.00 3.20
Irish Flame (H Ericsson) 7.70 3.40
Silent Slade (G. Hollingsworth) 3.60
Time: 2:05/3. Exactor: 3 & 2 $134.50

Red Tip, Bethany Pegassus, Deacon Brodie, Freemans Memory also ran.

Tenth — $1000, 1 mile pace, Claiming, $4000 plus allowances.
Habitant Anik (Armstrong) 48.00 16.20 5.00
Baron Lea A (Jungquist) 4.40 2.90
Matsqui Miss (H. Ericsson) 4.40
Time: 2:05/4. Triactor 8 1 3 $2,719.80

Noble Metre, Nevercantell, B. C. Arden, Ivonne, Monley Bloom also ran.

Attendance 2205. Handle $155,562.

Debbie wins 1,500 metres

EUGENE, Ore. — Debbie Scott of the University of Victoria chalked up a time of four minutes, 15.3 seconds Saturday to win the 1,500 metres in the Oregon Twilight track and field meet.

Every week the Rabbit makes more sense

Everytime the cost of gas goes up, you'll be glad you own a Rabbit.

The amazing Rabbit Dieset goes further on a litre of fuel than any other car in Canada. And the gasoline Rabbit is not far behind.

But in addition to great economy, you'll also appreciate the way this Volkswagen is built for reliability and durability.

The VW Rabbit. A great car for today. A great investment for the future.

Rabbit
Regular gas or diesel
Don't settle for less

An "I Care" Quality Service Award Winner
Speedway MOTORS LTD.
downtown 971 YATES at VANCOUVER
385-2415
Dealer Licence No. D-5180

The chequing account for people who believe that every penny counts.

TD's DAILY INTEREST CHEQUING.

TD BANK

Ask us how it can add up for you.

This account is available at most TD branches.

The 80's Body

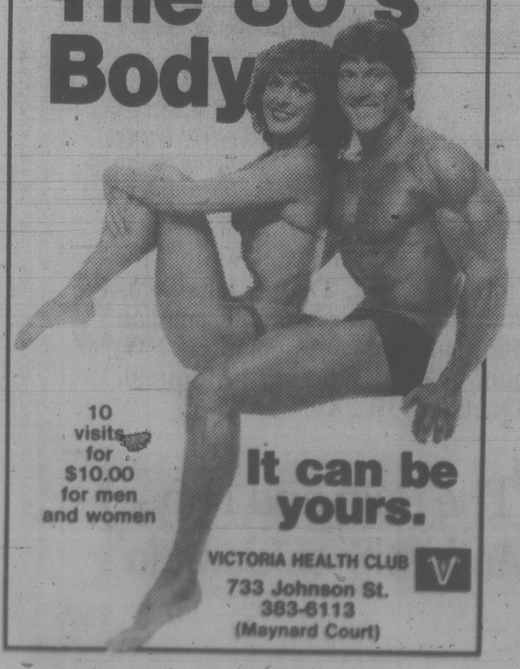

10 visits for $10.00 for men and women

It can be yours.

VICTORIA HEALTH CLUB
733 Johnson St.
383-6113
(Maynard Court)

BASEBALL SCORES

AMERICAN LEAGUE

East

	W	L	Pct.	GBL
New York	20	13	.606	—
Toronto	19	13	.594	—½
Boston	17	18	.486	4
Milwaukee	15	17	.469	4½
Detroit	15	18	.455	5
Baltimore	15	19	.441	5½
Cleveland	13	19	.406	6½
West				
Chicago	21	15	.583	—
Kansas City	19	15	.559	1
Oakland	19	16	.543	1½
Texas	18	16	.529	2
Seattle	18	19	.486	3½
California	14	19	.424	5½
Minnesota	15	21	.417	6

Milwaukee 300 000 000 000— 3 8 0
Seattle 000 110 010 001— 4 12 3
Haas, Castro (0-1) (8), McClure (12) and Martinez, Moore (11); Abbott, Rawley (2-1) (9) and Cox, Stinson (12). HRs: Mil — Yount (5), Hisle (6).

Boston 010 000 100— 2 6 0
Toronto 012 030 10x— 7 10 1
Billingham (1-1), Renko (5) and Fisk; Clancy (3-1) and Davis. HRs: Bos — Yastrzemski (4), Dwyer (1); Tor — Velez (1), Woods (5).

Baltimore 010 021 000— 4 15 0
Cleveland 000 000 001— 1 6 1
Stone (5-3), Stoddard (9) and Dempsey, Graham (9); Waits (2-5), Monge (6), Cruz (9) and Hassey.

Minnesota 000 000 000— 0 4 2
Chicago 001 000 00x— 1 3 0
Koosman (3-4) and Butera; Kravec (3-2), Farmer (9) and Kimm.

New York 010 000 000— 1 6 2
Detroit 000 000 000— 0 6 0
Guidry (4-0) and Cerone; Wilcox (2-3) and Dyer.

Oakland 000 003 020 00— 5 13 1
Kansas C 200 000 003 01— 6 13
McCatty, Lacey (6), Jones (9), Hamilton (0-1) (9) and Essian; Leonard, Pattin (6), Christensen (7), Quisenberry (2-1) (8) and Wathan.

Calif 000 000 200 000 1— 3 9 1
Texas 002 000 000 000 0— 2 14 1
Frost, Montague (7), LaRoche (9), Clear (1-2) (10) and Donohue; Perry, Kern (2-4) (8), Rajsich (13) and Sundberg. HR: Cal — Grich (4).

Sunday
Texas 5 New York 4
Toronto 12 Oakland 1
Chicago 6 Seattle 5
Kansas City 5 California 3
Detroit 6 Baltimore 4
Minnesota 10 Milwaukee 4
Cleveland 3 Boston 1

Saturday
Oakland 4 Toronto 2
Cleveland 4 Boston 3
Milwaukee 14 Minnesota 11
New York 3 Texas 0
Chicago 4 Seattle 0
Kansas City 2 California 1

NATIONAL LEAGUE

East

	W	L	Pct.	GBL
Pittsburgh	19	12	.613	—
Philadelphia	16	14	.533	2½
Montreal	16	15	.516	3
Chicago	15	16	.484	4
St. Louis	14	20	.412	6½
New York	12	19	.387	7
West				
Los Angeles	22	13	.629	—
Houston	19	14	.576	2
Cincinnati	20	15	.571	2
San Diego	18	17	.514	4
San Francisco	14	22	.389	8½
Atlanta	12	20	.375	8½

Atlanta 000 000 017— 8 11 2
Montreal 320 050 01x—11 11 2
McWilliams (2-4), Boggs (2), Hanna (5), Bradford (6), Hrabosky (8) and Benedict; Palmer (3-0), Norman (9), Bahnsen (9), Fryman (9) and Carter, Tamargo (7). HRs: Mtl — Parrish (5), Carter (4), White (1).

Cincinnati 000 202 000— 4 10 0
Philadelphia 002 000 31x— 6 12 0
Pastore (4-2), Hume (7), and Bench; Carlton (7-2), Reed (8) and Boone. HRs: Cin — Bench (2); Phila — Luzinski (8).

St. Louis 000 000 100— 1 5 0
Los Angeles 002 101 10x— 5 7 0
Thomas (1-1), Borbon (5), Littell (9) and Simmons; Hooton (4-3) and Ferguson. HRs: StL — Hendrick (6); LA — Garvey 2 (8).

Sunday
Houston 3 Philadelphia 0
Los Angeles 2 Pittsburgh 0
San Diego 4 Chicago 3
San Francisco 6 St. Louis 5
Atlanta 2-1 New York 1-2

Saturday
Montreal 9 Cincinnati 6
San Francisco 4 St. Louis 2
Philadelphia 4 Houston 2
Los Angeles 3 Pittsburgh 1
Chicago 2 San Diego 1

PACIFIC COAST LEAGUE
Albuquerque at Vancouver, ppd, volcanic ash
Tacoma 5 Phoenix 4
Ogden at Spokane, ppd, volcanic ash

Sunday
Spokane 4 Vancouver 0
Portland 4 Tacoma 1
Tucson 7-7 Ogden 4-8
Albuquerque 3-4 Salt Lake 1-8
Phoenix 8 Hawaii 5

Saturday
Spokane 6 Vancouver 4
Tacoma 12 Portland 4
Albuquerque 3-4 Salt Lake 1-8
Phoenix 8 Hawaii 5

Vampires trounce Patriots

Saanich Vampires earned the lone on-field victory out of three scheduled games Sunday in the Vancouver Island Junior Bantam Football League.

Vampires crushed Cowichan Patriots 43-8 while Saanich Hornets picked up a win by default over Oak Bay Bays and Juan de Fuca Tigers earned another default decision over Nanaimo Trojans.

	G	W	L	T	F	A	P
Tigers	7	7	0	0	117	55	14
Vampires	7	6	1	0	218	50	12
Hornets	7	5	2	0	266	104	10
Oak Bay	7	1	6	0	51	192	2
Cowichan	7	1	6	0	56	208	2
Nanaimo	7	1	6	0	45	240	2

VAMPIRES (43) — Kevin Farmer three touchdowns, Mark Hundevad five two-point conversions, Terry Vassiljadis touchdown, Doug McCallum touchdown, Mike Chanin single and two-point safety; COWICHAN (8) — James touchdown and two-point conversion.

Seasprays earn split

PORT ANGELES — Port Angeles and Seaspray split a Stuffy McGinnis Men's Softball League doubleheader here Sunday.

Port Angeles won one game 8-2 and Seasprays posted an 8-7 decision in the other.

Timmons leads T-Birds

Victoria T-Birds tripped Saanich Braves 5-1 in the men's final of the inaugural Victoria T-Birds Classic soccer tournament Monday at Victoria High School.

Charlie Timmons scored two goals to spark the T-Birds while single tallies were added by David McDougall, Ernie Alfred and Alex Nelson. "Spud" Henry replied for Braves.

Scowlitz, from the vicinity of Harrison Hot Springs, defeated Alert Bay Thunderettes 6-1 in the women's final.

T-Birds won the women's consolation final and third place with a 1-0 victory over Victoria Strikers and Oak Bay Alumni took corresponding men's laurels by blanking Nanaimo Tillicum House, 3-0.

Perhaps the closest action, however, came in an old-timers' exhibition match.

Kwakiutl, from the northern area of Vancouver Island, edged Coast Salish 1-0 after a shootout. The two teams had battled to a scoreless deadlock through regulation time and overtime.

Dan Henry of Braves was picked as the most-valuable-player among the men while while the other individual awards were taken by Alfred (best offence), Randy Bell (best defence) and Slash Taylor (best goalie), all from T-Birds.

Little Pine from Saskatchewan was named the most sportsmnalike men's team.

Sherri Anton of Scowlitz was selected as the women's MVP while clubmate Lollie Phillips was picked for best offence. Millie Willie and Too Much Alfred, both from Alert Bay Thundrettes, were picked as the best defence and best goalie, respectively.

T-Birds supplied three of the players picked to the men's all-star team — Alfred, Rudy Henry and George Taylor. Rounding out the squad were Dan Henry and Rudi Henry of Saanich, Hugh Owen and Paul Farrell of Oak Bay, Rick Johnson of Alert Bay, Jamie Thorne of Duncan, Butch Penaer of Chehalis Eagles and John William of Nanaimo.

The women's all-stars were Debbie Hunt and Vickie Mills of T-Birds, Too Much Alfred and Sharon Alfred of Alert Bay, Phillips and Nita Douglas of Scowlitz, Penny Reading of Victoria Strikers, Terry Crocker of UVic Vikettes, Shelly Williams of Nanaimo, Sam Mount of Victoria Selects and Lidia Bob of Duncan.

L.A. awarded game

LOS ANGELES (AP) — The National Hockey League's 1981 all-star game will be played Feb. 10 at the Forum, home arena of Los Angeles Kings.

Marsha Griffith's five victories lead display by Victoria athletes

DUNCAN — Marsha Griffith of Victoria Flying "Y" won five events to lead a strong showing by athletes from Greater Victoria at the two-day George Pearkes Invitational track and field meet which ended Sunday at Cowichan High School.

Griffith won the 10-uear-old girls' 100 metres in 15.8 seconds and added victories in the 200 (33.2), 400 (78.9), 800 (2:50.6) and long jump (3.36 metres) as well as a second in the 1,500.

Four other athletes earned four victories each.

Steve Bogdanski of Victoria Track Club won the 15-year-old boys' triple jump (12.08), javelin (46.82), high jump (1.65) and long jump (5.59) while clubmate Kolette Bourne won the 12-year-old girls' 100 (14.7), 200 (30.6), 800 (2:46.7) and long jump (4.21).

Fiona Griffith of the "Y" won the 13-year-old 200 (28.7), 400 (66.9), 800 (2:35.4) and 1,500 (5:29.3) and finished second in the triple while clubmate Linda Martin won the 14-year-old 100 (13.4), 200 (27.6), 80 hurdles (13.9) and long jump (4.65) as well as finishing second in the shot put.

In addition, Flying "Y" athletes picked up victories in the coaches' and 13-year-old girls' 4 x 100 relays while VTC won the 16 and 17 girls' relay over the same distance.

Triple and double winners from Greater Victoria:

BOYS

Triple: Ken Wilmshurst, Victoria Mercuries, 14-year-old 400 (55.5), 800 (2:09.6), 1,500 (4:28.1); Michael Willers, VTC, 13-year-old shot (11.39), javelin (28.38), high jump (1.40).

Double: Mark Dornan, "Y", 14-year-old 100 (12.9), triple jump (10.28); Michael Bennett, "Y", 14-year-old 100 (12.9 tied with Dornan), 200 (25.9) and second in 400; Bobby Fulton, "Y", 11-year-old 800 (2:39.5), 1,500 (5:24.6) and second in 400.

GIRLS

Double: Pat Wellman, "Y", 16-17-year-old high jump (1.72 - personal best), 400 (59.2) and second in javelin; Karen Wilkinson, "Y", nine-year-old 800 (3:31.7), 1,500 (17.10.1); Lindsay Davidson, VTC, 11-year-old 100 (15.1), 400 (74.1); Richelle Emery, VTC, nine-year-old 100 (17.5), long jump (2.90).

REVELSTOKE

mighty may sale

Prices in effect until MAY 27, 1980 or WHILE QUANTITIES LAST
We Reserve the Right to Limited Quantities

Cordless WEEDEATERS
For complete convenience, a re-chargeable cordless Weedeater. 7½" cutting path.
1 year warranty.
No. 108 CHARGER INCLUDED
54.95 ea.

CEDAR PATIO TABLES
These sturdy cedar tables fold flat for "take anywhere" convenience. 30" tables are made of 2" cedar.
19.95 ea.

42" ROUND CEDAR TABLE 44.95 ea.
Made of 2" Cedar

PICNIC TABLES
Outdoor living is more fun with a sturdy 6-ft. cedar picnic table in your backyard. Legs and braces are pre-drilled for easy assembly. Package comes complete with hardware and instructions.
37.95 ea.

CEDAR COMPOST BOX
Pre-cut from rough cedar, ready to assemble.
Approx. size 4'x 6'x32" 14.95

LOVE BENCH ENDS
Yellow only. The finishing touch for your yard and cottage, these love bench ends are attractive and practical. Add a touch of class. (Lumber included) 4'
25.95 pr.

A FENCE FOR EVERY YARD

LOG CABIN RAIL
Includes 4"x4" cedar posts, peeled, rough-sawn rails and galvanized nails. Min. 48 lineal feet.
lin. ft. 99¢

THE KENT Level Pickets
Level picket fencing for a traditional look, includes 4"x4" cedar posts. 2"x4" utility fir rails. 1"x4" cedar pickets and nails. Min. of 50 lineal feet, 4' high.
lin. ft. 1.49

GOOD NEIGHBOUR No. 2
Includes 4"x4" cedar posts, 2"x4" fir rails and 1"x6" and wider rough cedar and nails. Min. of 50 lineal feet.
4' 2.25 lineal foot
5' 2.79 lineal foot
6' 3.19 lineal foot

GOOD NEIGHBOUR No. 1
4' 2.95 lineal foot
5' 3.45 lineal foot
6' 3.95 lineal foot

CONCRETE INCINERATOR BLOCK
32x32x32. With screen.
No mortar required. Just place blocks in position.
22.95

UTILITY ROUGH CEDAR POSTS
4"x4"x6' 2.99 ea.
4"x4"x8' 3.99 ea.

UTILITY ROUGH CEDAR RANDOM LENGTHS
2"x6" 29¢ lin. ft.
2"x8" 39¢ lin. ft.
2"x10" 49¢ lin. ft.
2"x12" 59¢ lin. ft.

UTILITY ROUGH CEDAR FENCE BOARDS
1"x6"x4' 59¢ ea.
1"x8"x4' 79¢ ea.
1"x6"x5' 75¢ ea.
1"x8"x5' 99¢ ea.
1"x8"x6' 1.19 ea.

GRADE A CLEAR CEDAR V-JOINT
7/16"x4" 39¢ lin. ft.
1"x4" 45¢ lin. ft.
7/16"x6" 59¢ lin. ft.
1"x6" 79¢ lin. ft.

DECORATOR WHITE LANDSCAPING STONE
2.79 20 kg bag

CLEARANCE LIMITED QUANTITIES

EXPOSED AND PLAIN PATIO STONES
16" Hexagon Plain .... each 1.29
Exposed, each 1.79

INTERLOCKING PAVING STONES
Surrey Design 9"x6"x2⅓" ..... 32¢ ea.
Delta Design 10"x5"x2⅛" ..... 44¢ ea.
18" Round Exposed, each 2.50
GARDEN BORDERS 3x10x36" ..... each 2.99

PEAT MOSS
Pure Canadian Sphagnum
2-Cu.-Ft. Bale 3.95
4-Cubic-Ft. Bale 6.75

MOSS KILLER
Kills moss, adds magnesium.
20 kg 3.95

POTTING SOIL 30-lb. Bag 1.49

LAWN AND GARDEN LIME 20 kg bag 1.39

449 Gorge Rd. East 386-3211
OPEN 7:30 a.m. to 5:30 p.m.
INCLUDING SATURDAY

REVELSTOKE
We'll Help You Build It Better

Victorian Days 1980

Photos by Alex Barta

The May Queen and her princesses ride a prize-winning float

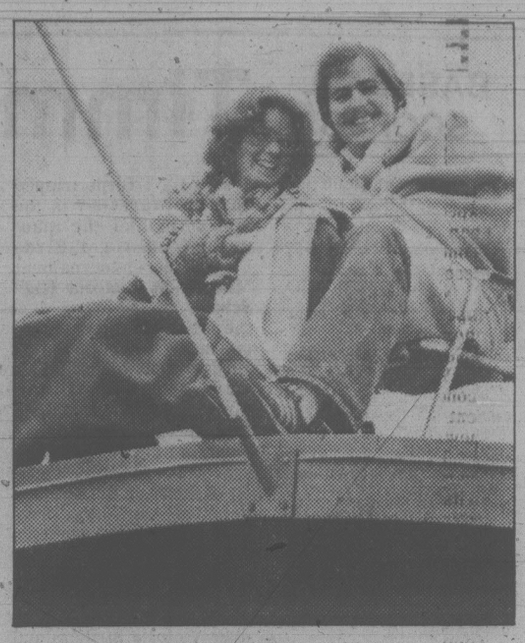

People . . .

. . .watching people. . .

Stalwart donkeys recall pioneer days

There's nothing like a parade, and despite some drizzle, the crowds turned out in usual numbers for the bands and floats

. . .watching people

Junior dragons roll their eyes at the crowds as they prance their way along Douglas Street

Veterans rallied to the occasion, with representatives of all forces and many branches of the Legion

And, of course, what's a parade without clowns?

B.C. economic picture bright

VANCOUVER (CP) — British Columbia's economy is expected to grow at a faster rate over the next two years than the country as a whole, says Tim Whitehead, economist with the economic forecasting group, Data Resources of Canada.

Whitehead said the real domestic product in B.C. is expected to grow by 1.8 per cent this year despite the poor housing market in the United States and deteriorating conditions in foreign markets.

With returning strength in the U.S. and Pacific Rim economies, growth in B.C. will accelerate to 2.8 per cent in 1981 and 4.6 per cent by 1982, he said in an interview from Toronto.

The forest industry, which contributes 50 cents of every dollar of the gross provincial product, will continue in its current slump throughout the year, but Whitehead is optimistic about 1981-82.

Whitehead said the outlook for B.C.'s mining industry is "quite good" even though metal prices have been falling on most major exchanges.

Production should be strong in 1980 with a 4.9-per-cent increase in growth of a weighted composite of copper, molybdenum, lead and zinc, he said.

Whitehead anticipates most of the increase will be in copper as world stocks are low.

B.C. mineral production jumps 44%

B.C.'s mineral production was worth $2.9 billion in 1979, an increase of 44 per cent from the previous year, the provincial government announced on the weekend.

Of the $880.5 million increase, copper accounted for $221 million, petroleum products (including natural gas) $183 million, molybdenum $155 million and coal $142 million.

Petroleum maintained its first-place status among provincial minerals, despite the surge in copper production.

The ratings of the top five, in terms of dollar value of 1979 production, are:

1. Petroleum $738.8 million.
2. Copper 652.6 million.
3. Coal 523.8 million.
4. Molybdenum 322.1 million.
5. Zinc 63.1 million.

The five products had ranked in the same order in 1978. But five years ago, in 1974, copper had been in first place.

The 1974 rankings were:

1. Copper $541.6 million.
2. Petroleum 231.3 million.
3. Coal 154.6 million.
4. Molybdenum 60.8 million.
5. Zinc 59.6 million.

In 1979 copper prices ranged from 30 to 50 per cent higher than in the previous year. Production was also up, due to a full year of operations from the Afton mine.

The outlook for this year is for further production increases but prices may be a bit lower, due to the recession in the United States.

In the petroleum sector, natural gas production was worth $565 million, up from $401 million, while crude oil was worth $174 million, up from $145 million.

Strong increases are expected in 1980, especially in natural gas supplies.

The provincial government received a record $191 million for drilling rights last year, indicating exploration activity will remain brisk.

Coal production was worth $524 million, up from $382 million and the outlook for 1980 is good with demand high and prices increasing on the export market.

Japan's recent interest in thermal coal as well as coking coals has added to market opportunities. Korea has also begun buying thermal coal from B.C.

Molybdenum prices soared during 1979, relecting a world shortage. Prices slipped and stablized at year's end.

Interest in gold and silver remain high although production volumes are low in British Columbia.

The numbers were released by the ministry of Industry and Small Business Development in an annual report.

Nanaimo workers end study session

NANAIMO (CP) — Union members employed by the Nanaimo regional district returned to work Saturday, ending a 2½-day study session.

Bus drivers, recreation workers and other members of Local 401 of the Canadian Union of Public Employees, had been protesting what they called mistreatment of a planning assistant by a management staff member.

The union ratified a tentative agreement Saturday morning with management and the provincial labor relations board.

The agreement called for workers to return to the job and for the region to withdraw its complaints to the board about the walkout.

The agreement also set up a meeting May 27 between the union executive and the regional board to discuss grievances.

Kenitex

EXTERIOR TEXTURED COATING

KENITEX . . . The textured coating that reduces the need for painting every 2 or 3 years. Decorates and weatherproofs your home. Applied over many surfaces. Over 5 million applications worldwide since 1948. "12 years on Vancouver Island."

There are no substitutes.

GUARANTEED 15 YEARS AGAINST PEELING, CHIPPING AND FLAKING.

VICTORIA . . . 516 WILLIAM ST.

CALL FOR FREE ESTIMATE

24-HR. PHONE SERVICE

384-4148

NANAIMO 722-2677

GRANITE INDUSTRIES LTD. serving all of Vancouver Island

Pantene® For Hair

Enjoy a total treatment for your hair and a gift with purchase!

Hair Micro Analysers will be in use for your convenience at all lower mainland stores and Victoria.

BONUS OFFER

For a limited time May 21 to May 31. When you purchase a Pantene® product you'll receive at no extra charge a 25 ml travel size of Pantene® Normal Shampoo and Treatment de Pantene®. Available is a complete range of styling products to hold, condition, protect and add lustre to your hair:

- •Shampoo de Pantene® 225 ml in oily, dry or normal formula 5.00
- •Shampoo de Pantene® 225 ml thickening formula 6.00

WOODWARD'S COSMETICS

Woodward's

The Store That Has It All!

Woodward's Mayfair, phone 386-3322. Store Hours: 9:30 a.m.-5:30 p.m. Monday, Tuesday and Saturday. Evening shopping Wednesday, Thursday and Friday nights 'til 9:00 p.m.

Eveready Sale

Light up the way when the sun goes down and feel more secure

A. Waterproof Lantern and it floats! Ideal for the camper or boater. Compact with easy grip handle and bright beam light. Includes weatherproof battery.
SALE 10.99

B. 164 Lantern sturdy constructed lantern with large bright light, red blinker light, corrosion resistant contacts. Complete with 6 volt weatherproof battery.
SALE 12.99

C. Heavy Duty Flashlight waterproof, weatherproof, and it floats. Complete with batteries.
SALE 3.99

D. 6 Volt lantern Battery
SALE 3.49

E. "Energizer" Batteries
AA size, 2 batteries SALE 1.50
C size, 2 batteries SALE 2.49
D size, 2 batteries SALE 2.49
9 Volt, 1 battery SALE 2.09

WOODWARD'S SPORTING GOODS

Woodward's

The Store That Has It All!

Woodward's Mayfair, phone 386-3322. Store Hours: 9:30 a.m. - 5:30 p.m. Monday, Tuesday and Saturday. Evening shopping Wednesday, Thursday and Friday nights 'til 9:00 p.m.

Geminesse

"The Impressionists"...new makeup colors with a bonus!

Make an impression this spring with new and exciting fashion makeup shades in the following products:

- •Enriched Velvet Eyeshadow 8.50
- •Sheer Color Lip Wand 7.50
- •Enriched Nail Color 5.00
- •Transparent Blushing Powder 10.00

Your Bonus!

With your $9.50 Geminesse purchase you will receive a bonus set containing Geminesse Perfume, Cleanser 50 ml., Enriched Night Concentrate 30 ml., and Toning Lotion 50 ml.

WOODWARD'S COSMETICS

Woodward's

The Store That Has It All!

Woodward's Mayfair, phone 386-3322. Store Hours: 9:30 a.m.-5:30 p.m. Monday, Tuesday and Saturday. Evening shopping Wednesday, Thursday and Friday nights 'til 9:00 p.m.

Clearance

Ladies' Coats and Rainwear

GROUP 1

You know how to get the most for your fashion dollars, so hurry in for exceptional values like these! Cloth coats in a wide range of styles in wool, wool blends, wool knits and polyester blends. Perfect for cool days and breezy nights. Broken sizes and colors, so shop early for best choice, biggest savings!

Individually Priced To Clear.

GROUP 2

The rainwear you've had your eye on is now reduced to clear! Timeless styles befitting slate-grey skies, but just as dazzling under the sun as in a downpour. Choose from an assortment of styles and colors, in mostly junior sizes.

Individually Priced To Clear.

WOODWARD'S LADIES' COATS

Woodward's

The Store That Has It All!

Woodward's Mayfair, phone 386-3322. Store Hours: 9:30 a.m.-5:30 p.m. Monday, Tuesday and Saturday. Evening shopping Wednesday, Thursday and Friday nights 'til 9:00 p.m.

Red tide poison death report soon

A report on whether a northern Vancouver Island man died of so-called red tide poisoning after eating butterclams during the weekend is expected today.

Fisheries protection officer Ron Kehl said in Victoria the cause of death of Ernest Daniel Fred, 33, of Health Bay, should be determined by the analysis.

Paralytic shellfish poisoning is suspected.

There have been no reports yet of the red tide inside Queen Charlotte, Johnstone or Georgia Straits, but the toxin can build up in butter clams and remain at levels dangerous to humans for several years.

Meanwhile, a ban on harvesting shellfish remains in effect along a 190-kilometre stretch of the east coast of Vancouver Island from Kelsey Bay to the northern tip of the Island at Cape Scott.

Almost the entire west coast of Vancouver Island has been closed since the first week of May because of red tide, Kehl said.

It includes all coastal waters north of Juan de Fuca Strait, from Bonilla Point on the west coast trail about 25 kilometres northwest of Port Renfrew and will remain in effect until September.

Fred died in hospital at Alert Bay early Saturday after eating the clams. Two other residents of Health Bay, a small village on Gilford Island, were also taken to hospital and were reported in satisfactory condition at St. George's Hospital.

A spokesman said they are up and around and should be released by Wednesday.

There are numerous local closures of waters in the Victoria area and the Gulf Islands, but these are due to sewage contamination, not the red tide.

"Other than our local waters closures due to sewage outfalls there are no other closures," said Kehl.

All of Sooke harbor, Esquimalt and the Inner Harbor of Victoria are closed along with most of the east coast of the Saanich peninsula and parts of Finlayson Arm.

Kehl said probably the safest area close to Victoria is Mill Bay, south of Frayne Road around Bamberton provincial park. North of Mill Bay to Cowichan Bay is closed, as are waters around Crofton, Chemainus and Nanaimo.

There are also numerous restricted zones in the Gulf Islands.

Kehl said anyone planning to go after shellfish this summer in the islands should get a copy of the department's guide, available at 816 Government.

Detailed information on Victoria waters is available from the local office at 388-3252. For the Gulf Islands call the district office in Nanaimo at 753-4181.

Search continues for Parksville man

The search continued today for Ted Trill, 56, of Parksville, whose 10½-foot Glass craft was found overturned and empty about noon Monday approximately 2 kilometres off the mouth of the Big Qualicum River.

A spokesman for the RCMP detachment at Parksville said a search was being conducted along the shoreline but bad weather was preventing a more extensive sea search.

Nanaimo girl dies in blaze

A house fire in Nanaimo late Monday night killed nine-year-old Tanya Moon and sent her twin sister Monique to hospital in Victoria.

RCMP said today the fire in a house on Park Avenue was reported just before midnight. The girls' parents, brother and two boarders managed to escape the blaze.

A spokesman at Victoria General Hospital said Monique is in satisfactory condition today.

Police are investigating the cause of the fire.

Tow rates rile alderman

An Esquimalt alderman claims Gordon's Towing has unilaterally raised its towaway rates in his municipality to $25.

But the company said today that figure has been in effect for several years.

Ald. Colin Blair told the *Times* a new sign has gone up at the Esquimalt liquor store at Esquimalt and Admirals saying the 15-minute parking limit is enforced by Gordon's.

Space on the sign for the towaway charge has been blanked out, he said, but it has gone up to $25.

Blair noted that Gordon's recently came to Victoria city council and asked for permission to raise its towaway charge to $25.

"In Esquimalt they've already done that without permission."

However, Gordon's general manager Gerald Hartwig said today that the towaway charge has been $25 for four years. The company does not do much parking lot patrol outside the city of Victoria.

The liquor store in Esquimalt and a bank in Saanich are about the total of Gordon's contract business outside Victoria, he said.

It's all on a call basis, he added, meaning the owner calls Gordon's to remove an overparked vehicle. In the city Gordon's tow trucks are continually patrolling commercial lots for vehicles with expired tickets. The charge for towaways in this case is $16.

To raise that, Gordon's must have city council authority under a Victoria bylaw.

"The way it is in Esquimalt, they can charge whatever they like — $50 or $100. That concerns me," said Blair.

VANCOUVER
4:30 PM DAILY
ONE OF THREE
AFTERNOON
DEPARTURES

ONE OF MORE THAN 50 GREAT WEST CONNECTIONS

PACIFIC WESTERN AIRLINES

Pool Fun for Summer!

Now is the time to plan for your vacation...at home. Invest in a ***complete*** pool package and you'll enjoy years of enjoyment at your "summer resort" right in your own backyard!

A.
799.00

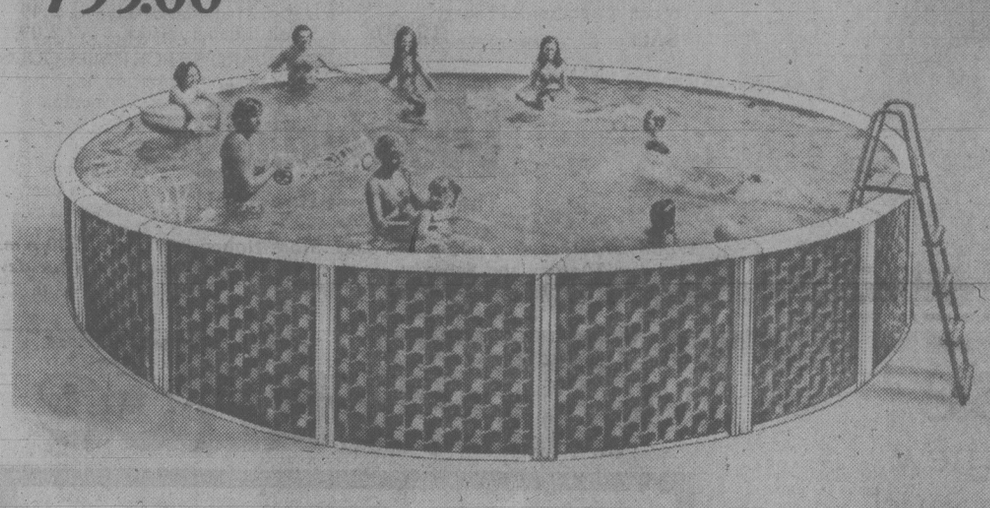

B.
2699.00

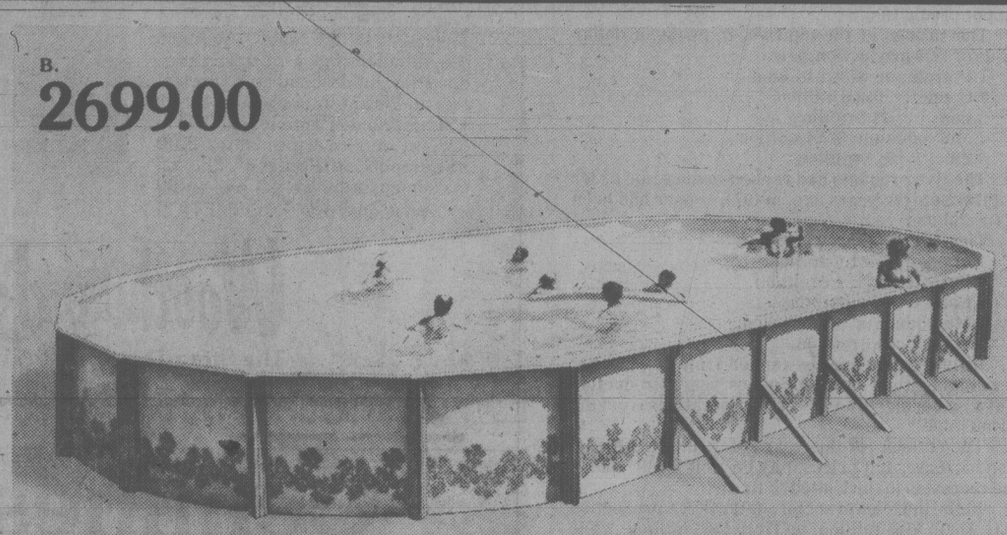

C.
3599.00

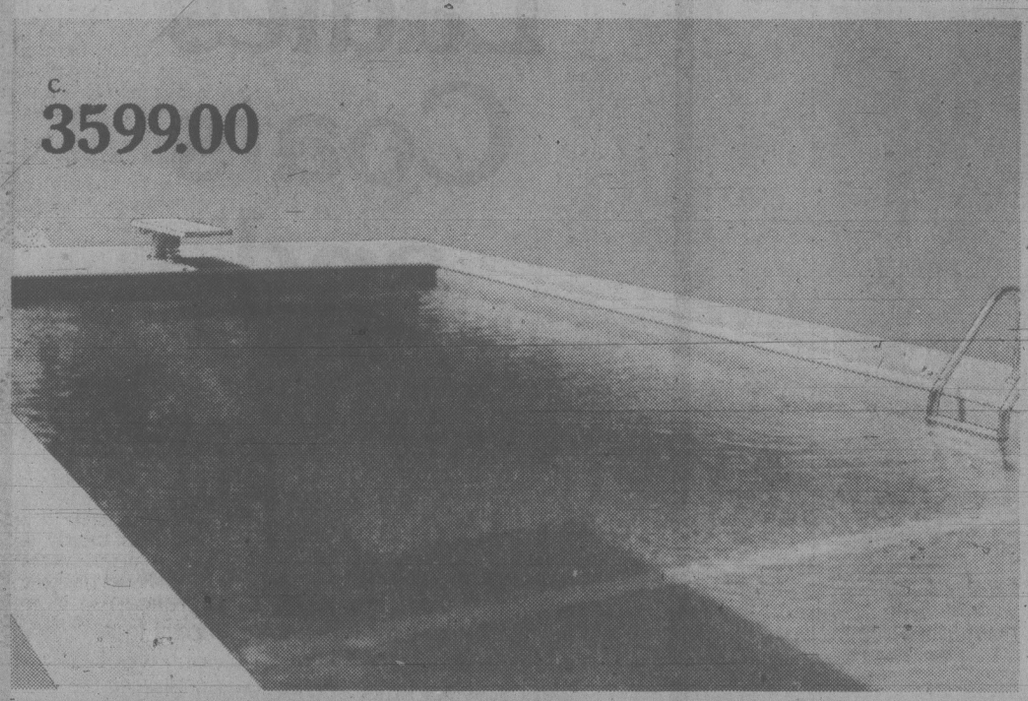

D.
249.00

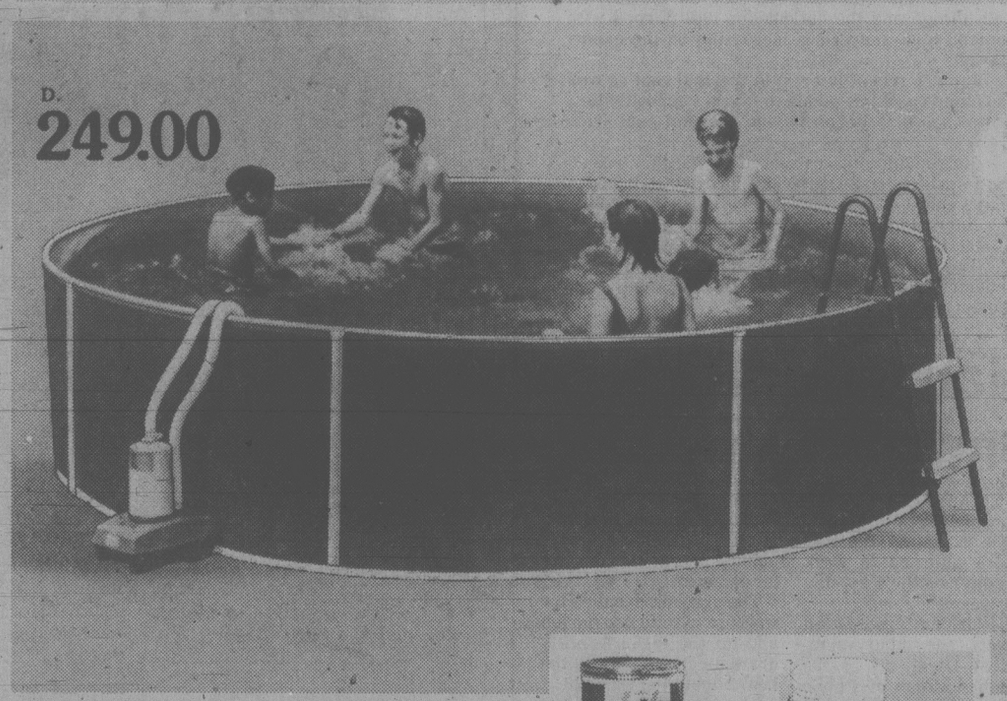

A. Glenview Circular Above Ground Pool Packages Feature Coleco sturdy 4" top rail with box style uprights, reversible steel wall with green weave pattern or solid color. Heavy 20 gauge liner with 15 year warranty. Complete with Coleco CE225 ¼ H.P. motor, cartridge filter, thru wall skimmer, maintenance kit which includes vacuum, test kit and skimmer. 48" aluminum safety ladder and chemical starter kit.

15' × 48" Circular.
Complete Package Combination Price **799.00**
18' × 48" Circular.
Complete Package Combination Price **899.00**
18' × 48" Circular, with Coleco CF 950 sand filter with ½ H.P. motor and 100 lbs. sand.
Complete Package Combination Price **999.00**
24' × 48" Circular, with Coleco CF 950 sand filter with ½ H.P. motor and 100 lbs. sand.
Complete Package Combination Price **1199.00**

B. Doughboy Above GroundPool Packages Feature attractive Desert Star wall pattern with 6" top rail. 20 gauge liner with 15 year warranty. Liner expands to depths of 4' - 7'. Complete with integrated filter and skimmer system which features ¾ H.P. motor. No backwashing required with this system. Deluxe maintenance kit which includes deluxe vacuum with telescope handle, hand skimmer and test kit. Aluminum safety ladder with platform and redwood footings, deluxe chemical starter kit.
Complete Package Combination Price
18' × 48" Circular **1399.00**
24' × 48" Circular **1699.00**
28' × 48" Circular **1999.00**
24' × 16' Oval **1899.00**
32' × 16' Oval **2299.00**
40' × 16' Oval **2699.00**
Attractive Timberline pattern wall with 4" top rail. 20 gauge liner with 15 year warranty. Liner expands to depths of 4' - 6'. Complete with integrated filter and skimmer system, maintenance kit, aluminum safety ladder and chemical starter kit. 24' × 12' Oval.
Complete Package Combination Price **1699.00**

C. Canswim Inground Pools Galvanized steel walls, 30 gauge vinyl liner, variable eyeball return, aluminum coping. Complete with stainless steel ladder, maintenance kit, main drain, hydro relief valve, complete plumbing installation kit consisting of 100' of 1½" poly rope, 20 clamps, 1-1½" "T", 6 elbows and 6 adaptors and Jacuzzi fibreglass tank sand filter. Detailed manual for installation. (Diving board sold separately.)

16' × 32' Size Kit Graduated depth 3'6" to 8'6". Complete with Jacuzzi filter **3599.00**
18' × 36' Size Kit Graduated depth 3'6" to 8'6". Complete with Jacuzzi filter **3999.00**
20' × 40' Size Kit Graduated depth 3'6" to 8'6". Complete with Jacuzzi filter **4499.00**

D. Coleco 12' × 36" Pool Package Full frame pool with vinyl liner, complete with Coleco CF 110 cartridge filter and 36" pool ladder. **Complete Package Combination Price** **249.00**

Pool Chem Stabilized Chlorine

Granular
10 lb. **SALE** ... **31.99**
20 lb. **SALE** ... **59.99**

Tablet
20 lb. 2 oz. Tablets
SALE ... **59.99**
18 lb. 7 oz. Tablets
SALE ... **59.99**

H.T.H. Granular Chlorine
9 lb. **SALE** ... **19.99**
35 lb. **SALE** ... **64.99**

WOODWARD'S TOYS

Woodward's
The Store That Has It All!

Woodward's Mayfair, phone 386-3322. Store Hours: 9:30 a.m. - 5:30 p.m. Monday, Tuesday and Saturday. Evening shopping Wednesday, Thursday and Friday nights 'til 9:00 p.m.

lifestyles

people

Dr. **Owen Schwartz**, no favorite of Winnipeg's medical establishment, has gone into the health clinic business. The Winnipeg physician was suspended this spring for three months for suggesting his patients change their lifestyle and eating habits rather than taking drugs or having surgery. Schwartz said many of his former patients are coming to his Focus on Health clinic, but there's one problem. The advice they receive is no longer covered by medicare.

Georges Forest, the Winnipeg insurance man who led the court battle for official recognition of the French language in Manitoba, is campaigning in Quebec for the referendum's no forces. And he had some unbrotherly words for Quebecers who want independence. "There is egotism in Quebec wanting to separate, like that of a child who doesn't want to play with his neighbor and leaves with all his toys."

Agnew

Spiro Agnew says he snubbed **Richard Nixon** when his former boss telephoned him more than a year after they both resigned in disgrace. "I didn't take the call because I thought it was a little late," the former U.S. vice-president told **Barbara Walters** on ABC-News' *20-20* program. Agnew also said he doesn't rule out running for office again.

A Kenora man who had been the subject of a $25,000 community fund-raising plan to aid in his fight against leukemia died in a Buffalo, N.Y., hospital earlier this week. As his last wish, **Vernon Robert Cooke**, 21, told his wife, **Debbie**, that the trust fund organized when community organizations heard of his battle with cancer be left to assist a charity so that someone else needing help might have a chance.

Komataro Kishi lives alone in an apartment in the Bronx and goes out regularly to the local market to buy the vegetables he favors in cooking his meals. He also keeps his own house. None of this would be remarkable except that Kishi, a bachelor, is 102 years old, which makes him, according to a volunteer organization known as Japanese American Help for the Aging, the oldest member of the Japanese-American community in New York. He came to the U.S. in 1898 and has not returned to Japan. "Sometime I go," he says.

abby

Dear Abby:

I am engaged to marry a very handsome, successful business executive I'll call Mike. Mike hired a secretary about three months ago. I saw Nora only a few times at Mike's office. She's middle-aged, slightly overweight and very plain looking. She's a divorcee. Mike said she was very competent.

Yesterday Mike told me that Nora had come to his apartment on the previous Sunday afternoon, unannounced, saying she had something very important to talk to him about. He invited her into his apartment, without the slightest idea what she wanted to discuss. She then said she was very nervous and would Mike please pour her a drink. He said he gave her a drink and had one with her to make her feel more comfortable.

Then Nora told him that from the first moment she saw him she had a schoolgirl crush on him, and would he make love to her just once before he got married!

Abby, can you imagine such a request?

Mike said he politely told her that he didn't think that was a very good idea, and she had better leave because he had an engagement.

Speechless

Dear Speechless:

I think Nora is pathetically in need of a man. And Mike has a very big mouth.

Dear Abby:

At age 76, this is my first letter to you. Ten years ago I had surgery for an enlarged prostate. My doctor told me that it would not affectd my desire for sex or my ability to perform.

After the surgery, *both* were affected. I have no problem because neither my wife nor I miss the sex, but my question is, Was the surgeon wrong, or am I the exceptional case?

Wimpy

Dear Wimpy:

Much depends on the extent of your surgery. Perhaps the surgery was more extensive than the surgeon thought it would be. There is also the possibility that your inability to function sexually is due more to psychological than surgical reasons.

Dear Abby:

A friend of mind has an oil painting of a naked lady hanging in her den. She claims it is a work of art, but it looks like pornography to me.

This friend entertains many religious and elderly people who avoid going into her den because they are embarrassed by this obscene painting.

Abby, don't you think if she likes it so much she should hang it in her bedroom where it wouldn't embarrass anyone?

Red-Faced

Dear Red-Faced:

Your friend has the right to hang whatever pleases in her home. Pornography — like beauty — often lies in the eye of the beholder.

arthur mayse

The show that can't succeed but does

The incredible has happened. A Canadian television show has not only hung up a viewership of well over 2,000,000, but has ensconced itself as the only Canadian-produced entertainment in our top-rated ten.

That show is *The Beachcombers*, which against all reason, has persisted into this its tenth season. Furthermore, and allowing for the fact that the ways of television are passing strange, there are encouraging indications that the show will keep right on rolling along.

Its budget would scarcely pay the bar bills for one of those richly-funded turkeys which CBC Toronto produces with monotonous regularity. (Remember Jalna? And House of Pride? And what's-it's-name, that pathetic steal from Grand Hotel?)

Its disarmingly unsophisticated stories are whipped on to film at blinding speed by a production crew which, at first sighting, looks like the company of a pirate ship. Gibsons, the Sunshine Coast town that harbors it, hates the Beachcombers almost as much as it loves the show. After all, it must be more than a trifle annoying to have mid-day traffic halted by girls with stop signs so the shooting of a street scene can proceed!

As a show, it continually walks a tight-rope between tragedy and disaster.

Key members of its cast vanish either permanently (like Bob Park, who played 'Hugh') or for a number of months, as did Pat John, the young actor from the Sechelt Band who is 'Jesse' in the show.

It started out to be, and is still listed, as a half-hour romp for children. But with increasing frequency, its episodes attract an adult audience.

Various reasons have been advanced for the show's sustained success in the teeth of adversity. The magnificent Coast mountain-and-sea background against which it is shot is one of these. Also, the presence in the star role of Bruno Gerussi (Nick the Beachcomber) does it no harm whatever.

But as a writer for Beachcombers, I don't attempt to analyze the why and wherefore. I'm too busy turning out scripts.

This is not an easy job. It is so tricky, in fact, that I would warn others who are minded to try it that they haven't a cat-in-hell chance unless they are prepared to digest and abide by certain iron-bound rules.

The common mistake of would-be writers for Beachcombers comes from failure to recognize the fact that the characters make the show. Instead of weaving a story around the characters — with a lively eye on their habits and quirks — they attempt to make the characters conform to story-lines to which they are emphatically unsuited. Or worse still, the 'regulars' are reduced to bystander roles while a new batch of characters take over the action.

Then too, there is the matter of dialogue. One of the hardest things I had to learn when I ventured away from the printed page was that television speech is significantly different from "literary" dialogue.

Television characters simply do not make speeches. Nor do they give out with rounded phrases, measured clauses, and pleasing cadences. They speak tersely, in short sentences. Their meaning must at all times by crystal-clear. And the words must not betray the actors who speak them into awkwardness.

I learned my lesson about television dialogue one day on location. The crew had set up its props and lightboards, the camera was rolling, and Hugh strolled on scene. He was in conversation with another actor.

At once, it became apparent that I had wished on him an awkward mouthful of a sentence that he couldn't handle.

He made a game attempt at it. But it came out mangled, and the director snappedhis "Cut!"

Five mortal times, that scene was repeated, with the same dismal result. Much film was expended and many minutes wasted in a tight schedule. Finally I did a field patch-up on the trouble-making sequence. I cut it by two-thirds, simplified the construction, and set it in easily-handled words. That did the trick; the next take went smoothly.

It is when the day's filming, known as the "rushes", is screened in a pokey basement cubbyhole of Molly's Reach that the rewards of hard and often frustrating labor are reaped.

There's no music, no prettying up, but magically, one section of the show takes shape, while the people who labored to bring it to life sit around with mugs of coffee or bottles of beer.

Another Beachcombers is in process of being born, and everyone connected with is genesis knows a thrill of satisfaction.

Trends served up with tea

LIZ CLAIBORNE designs are worn here by Victoria models, from left, Sue Little, Lynn Downey and Hilary Jordan. The New York designer's collection of clothing includes everything from T-shirts, dresses, through to classic suits — a choice of workable, wearable separates made for easy-care with cotton knits which promise comfort and fit in a sporty and casual fashion. This line is exclusive to the Bay in Victoria and is included in the June 4 Empress Hotel fashion show which launches a summer of fashion presentations at the hotel for the benefit of tourist and resident alike. — Bill Halkett photo

A summer of high tea fashion previews will begin June 4 in Victoria for the benefit of out-of-towners and home-towners alike.

The fashion shows, with fashions and hairstyles by the Bay, has been in the planning for months, says Lynn Downey, one of the organizers.

"Tourists shall now have an opportunity to preview the latest in fashions over a high tea atmosphere in the Crystal Ballroom in the Empress Hotel," she said. "We hope to feature five or six models, with a piano accompaniment and commentator as well."

Downey said modelling and fashion co-ordination will be handled by Hilary Jordan and Sue Little of Victoria.

The June 4 show will be the first of a series promoted by Downey of the local Women Beautiful agency.

"I feel the shows will be very popular as tea and fashions are a perfect combination — especially during our lovely Victoria summer," said Downey.

Shows are planned to run twice weekly on the average — at 2 p.m. each time in the ballroom. Tickets, at $6.50 per person, are available at the Bay.

Shows scheduled at present are June 4, 11, 14, 16, 19, 23 and 24; July 8, 10, 15, 17, 22, 24, 30 and 31; August 6, 7, 12, 14, 20, 21, 26 and 28.

If the series is successful, Downey said, it will be continued on an annual basis.

The Claiborne line comes from one of the U.S.' best known sportswear houses. She carries mostly separates — pants, sweaters, shirts, blouses, jackets and camisoles — all of which combine to make up a suit or dress look.

info/health

All at sea on worth of the waterbed

By DR. BOB YOUNG

Lying on a bed of thorns implies a situation of stress and apprehension, while finding oneself in a bed of roses suggests contentment and pleasure. What about a bed of water?

Waterbeds are comparatively new, and I have been able to find nothing in the medical literature that will help me answer the questions posed by a Victoria reader of this column. I have consulted with some of my medical friends, however, and the following represents a melded opinion.

Many people find sleeping on a waterbed a comfortable experience. They waken refreshed and relaxed, and swear that they will never go back to an ordinary mattress. Others try them once (often in a hotel or motel while travelling), and do not sleep a wink.

Doctors are sometimes asked about the use of a waterbed as treatment for back problems. Most patients are aware that the use of a firm mattress is often recommended to help relieve backache and disk problems. This advice is generally given in an attempt to avoid a sagging bed — one in which the head and foot of the bed are higher than the center. A soft mattress placed on the floor accomplishes the same thing.

Some patients (and a doctor or two of my acquantance) report that they find sleeping on a waterbed very helpful in relieving and preventing back discomfort. Other patients have noted very little, if any difference. I do not think the results in an individual case can be predicted.

Most reputable waterbed merchants will allow a trial period of up to a month when they sell a waterbed. They may make a small charge for delivering and setting up the bed, but as waterbeds represent a fairly large outlay the cost of a trial period is a good investment. Thirty days should be enough time to learn whether your back will be helped, and even if it is not, you may want to keep the bed anyway.

Waterbeds are in the yachting news, and will shortly be in the medical news, as a possible method of avoiding seasickness and other motion sickness. It has been found that sailboat crews who sleep in waterbeds for a few nights before a race are much less likely to suffer mal de mer when on the water. The American military has shown interest in this finding and are doing some research.

Info/Health is brought to you by the British Columbia Medical Association and the Times.

herman

"I'm NOT going to the dentist."

Key to frames and blocks

Quilting with Kathy Faryon

Bernie Goedhart is a mother, writer, and talented sewer who has approached patchwork and quilting with relish.

She chose to make this Baby Block Quilt and Bumper Pad set in bright primary colors for her baby's room. She selected sunny yellow, apple green, cherry red, navy for contrast and small calico prints and dots to mix and match.

Bernie's personal technique and style is evident in her work. She has designed some of her own quilts based on bright-colored silk-screen prints framed by solid colors of broadcloth.

For example, one print depicted children running with a bouquet of balloons. In the borders, Bernie had transferred the balloon idea into quilting stitches, some showing words, the others showing the actual balloons.

It is these creative touches which add a uniqueness to your work and make the difference between a quilt and a work of art. It may also be a deciding factor in determining whether or not your work will sell to the public.

This simple-to-make quilt and bumper pad set is patterned along a frame design. Basically, the first panel has a design appliqued onto a background piece, which is then surrounded by different sized borders or frames. In the second border, the Baby Block motif is repeated in the quilting stitch pattern. This provides not only continuity, but also visually holds the quilt "sandwich" together. The Baby Block motif is created by repeating only one template shape, the 60° Diamond, three times.

As you can see from the illustration, the colors were chosen to give a three-dimensional quality to the figure.

The darkest of the colors, either a printed or plain fabric, is placed in the lower left position in each figure. If you turn the illustration upside down, you will see the different effects this motif creates. By repeating or changing the color placement in each block, or set of three diamonds, an interesting variation of the design will result. If the block design is repeated on the reverse side of the bumper pads also, they will be twice as useful.

The set is completely washable since the filler is pure polyester quilt batting (better than foam rubber which disintegrates in time).

For this set, you will be employing some patchwork piecing and applique, but you will use mostly fast and easy machine-sewing for adding on the borders. The quilt may be tied (tufted), machine-quilted "in-the-ditch" along the seam lines, or lovingly hand-quilted in leisure moments.

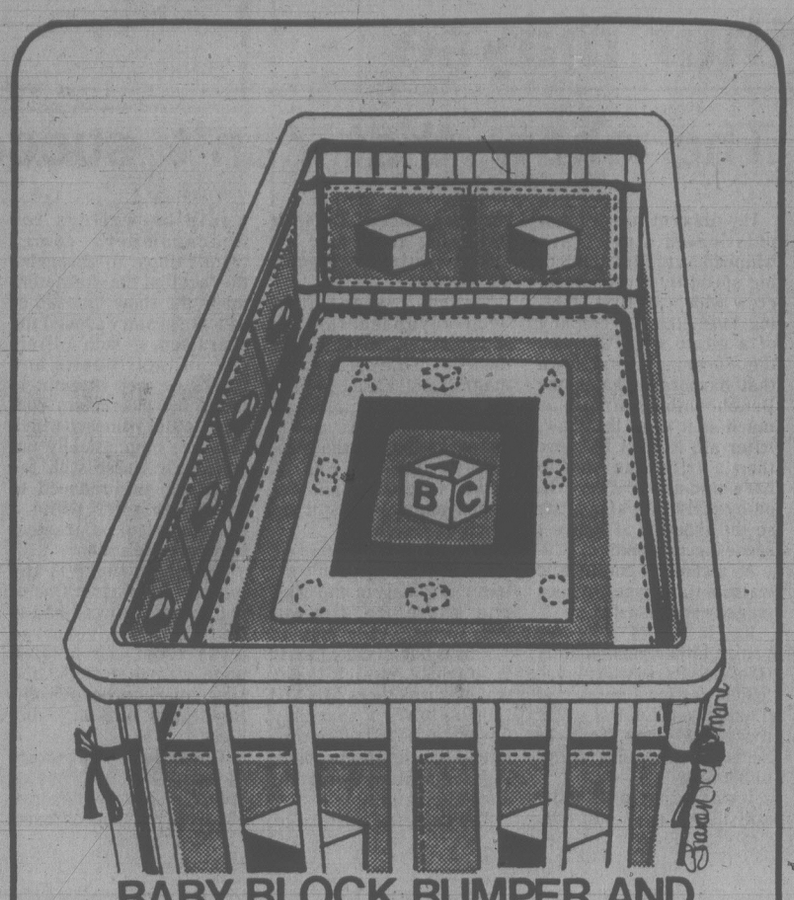

BABY BLOCK BUMPER AND QUILT

KF-1117

Sudden wealth hasn't changed Reuben's life

DETROIT (UPI) — Inflation and recession don't bother Reuben Metson, who recently joined the ranks of the nouveau riche. But even before he inherited $250,000, worrying about money didn't take up much of his time.

On a stool in a bar, Metson ordered a shot and a beer and talked about his lifestyle. He said he inherited the money from his great aunt — an estate worth considerably more than he'd ever earn during the rest of his life at his $4-an-hour-job.

"Let's put it this way," he said, "I live conservatively."

Metson lives in an older one-room apartment near a downtown expressway. His rent is $93.50 a month. He also lives without a telephone and a car.

"I haven't got a problem in the world," said Metson, sporting a scraggly beard and gaps between his teeth. "I eat three full meals a day — sometimes four."

At 48, Metson said he's too old to change.

Metson spends as much time in the West Detroiter bar as he ever did and gave the owners, Richard and Nancy Paquin, $5,000 for Christmas. But there is one difference since his inheritance last October, Metson quit his $4-an-hour job as a quality control inspectors at a steel supply company in suburban Warren.

"No, I am not (working)," he says. "Why should I? Though they would most certainly like to have me back. I want all the rest that have been laid off, who need the money more than I do, to go back first."

Big wedding? Styles changing

By J.C. BARDEN
New York Times

NEW YORK — When Mary Sheehan and David Naka began planning their wedding earlier this year in Washington, her parents were expecting to pay for a formal wedding and a reception for more than 100 guests. But the longer the couple looked into the costs of a reception the more disenchanted they became with the idea of having her parents pay about $5,000 for an afternoon of food and drinks.

What they did, instead, when they were married last month was have a families-only wedding and set aside part of the money her parents would have spent on the reception. "My parents wanted to give us money when I told them how we felt," Mary Sheehan said, "so we're investing it in the money market and maybe will use it later to help pay for a house."

They are just one of many young couples who are doing something different instead of having the bride's parents spend thousands of dollars on weddings and receptions. They range from the couple's splitting the costs themselves to letting the bridegroom or his parents pay for everything. And sometimes, like Mary Sheehan and David Naka, they prefer the money rather than a reception.

All of this is perfectly proper, according to Letitia Baldrige, who amplified and updated *The Amy Vanderbilt Complete Book of Etiquette* two years ago.

"Who pays for the reception or whether the couple takes money instead should be based on common sense and need instead of tradition," said Miss Baldrige in an interview. "But this is the one time to do it up if you can afford it and you want to." The tradition of the bride's parents paying the big bills related to a wedding is one "meant to change in an intelligent fashion," she wrote in the revised version.

It already had been changing, under the influence of the women's movement and women's increased earning power, along with the inflationary economy.

A caterer on Long Island said he began noticing the changing style in who was picking up the reception tab six or seven years ago. Sonny Dee said that it had reached the point where he found that roughly one-third of his receptions were paid for by the bride's parents, another third by the bride and bridegroom's parents, and most of the rest by the bride and the bridegroom. Then there are the occasional cases in which the bridegroom or his family pays for everything, he said.

"A lot of these young people will live together four or five years before deciding to marry," another caterer said, "and when they do they just don't feel like their parents should pay any of the costs."

They are certainly saving the parents a lot of money.

A top-of-the-line price for a reception in New York City can run $100 a guest when catered in the home. When the prospective bride and bridegroom or their parents don't agree on who is to pay for what weeks in advance, as advised by Miss Baldrige, it can lead to some fractious and embarrassing confrontations.

"I sometimes feel like a pre-marriage counsellor," said Abe Yamali, president of Dover Caterers.

"Couples and their parents come in here and ask me who should pay for different things and if they don't agree it can almost break up the wedding plans. With everything so expensive I don't feel like it is fair for one family to pay for everythng."

There are still plenty of young people who want "old-fashioned weddings and receptions with all the trappings," according to Madeline Kenyon of Convent Station, N.J., who knows from her contacts with them and from practical experience. She is an associate professor at Drew University in Madison, N.J., and she and her husband, Frank, gave one for their daughter, Nancy, earlier this year.

"It was the social event of the century," Mrs. Kenyon said. "We had 300 people at the reception from 12 to 5 with a band, lots of dancing, kissing, champagne and an open bar. It cost us a year's college tuition and it was worth every penny."

Nancy, who is now Mrs. William L. Campbell, said: "I thought the reception was tremendous. I always wanted to do things in the traditional way and my expections were completely fulfilled. I did everything but throw the garter and I would do it again."

Couples who plan a big wedding and then change their mind have a different problem — what about the deposit they have placed with a caterer? Efforts to help consumers receive refunds after cancelling a contract are increasing.

LANCÔME
PARIS

GIFT OFFER!
O'de Lancome 28 ml.
Progres Body Lotion 60 ml.
Yours with a $15.00 or more purchase of Lancome Cosmetics or Fragrances.

From sensible to sensative
Means progress for your skin.

17.75
PROGRES VISAGE
Light & invisible day & night cream for a brighter, more radiant complexion. 40 ml. #100

12.00
PROGRES YEUX (Eye Cream)
Specially formulated to protect & regenerate the delicate skin around the eyes. 15 ml. #101

14.50
PROGRES BODY LOTION
A truly effective beauty care product which encourages your skin to retain its freshness, vitality & lustre. 240 ml. #102

LONDON DRUGS
AVAILABLE AT:
3995 QUADRA AT McKENZIE

The Linen Cupboard
Accent on Value

FIELDCREST
SPRING
SALE
CONTINUES 'TIL SAT., MAY 31st

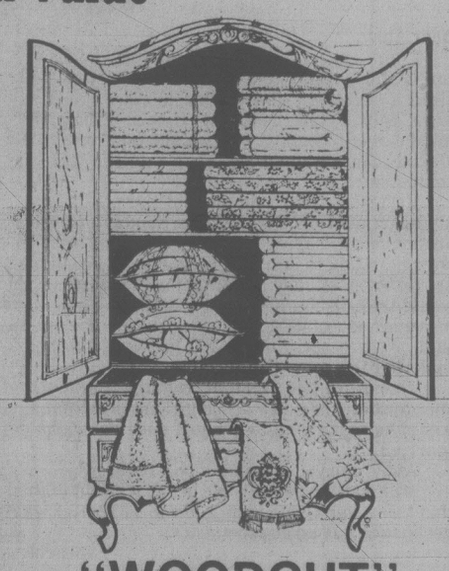

"SONATA"
100% COTTON TOWELS IN COLOURS OF GOLD, LIGHT BLUE, YELLOW, GREEN, NAVY, PINK, BROWN AND WHITE.

	Reg.	SALE
BATH	9.95	7.49
HAND	6.95	5.29
WASH	3.50	2.69

"WOODCUT"
JACQUARD STYLE TOWELS IN COLOURS OF GOLD, RUBY, BROWN, VIBRANT GREEN.

	Reg.	SALE
BATH	14.95	10.99
HAND	8.95	6.99
WASH	3.95	2.89

#1 IMPERFECT
BATH TOWELS
SPECIAL 6.99

DISH TOWELS
100% cotton, check pattern in brown, green, red.
Reg. 2.98 ..... SALE 1.79

SHEET SETS
Includes flat, case(s)

	Reg.	SALE
TWIN	24.98	17.99
DOUBLE	34.98	26.99

READY-MADE DRAPES
ANY SIZE ..... PAIR 9.99

Many great gift ideas for weddings and showers

3960 QUADRA ST. PH. 479-2812

CHARGEX VISA
STORE HOURS: MON.-THURS. 9:30-5:30
FRI. 9:30-9:00
SAT. 9:30-5:00

elizabeth forbes

-John McKay photo

Jean Sparks, left, with Debbie Reid, a Lansdowne home economics teacher

A 'different' fashion show

The fashion show arranged for next Monday evening in McPherson Playhouse will be different.

That's right . . . different!

Teachers and students in Greater Victoria District 61 are staging the event. Its titled *Fashion Focus.*

And, what makes it different is that every ensemble and article of clothing will be styled for young people, made by young people and modelled by those young people themselves.

Idea behind all this is to update the image of home economics, in this instance through clothing and textiles, and to help the public become aware of the extensive nature of the schools' program.

Also to stimulate interest of students at all levels and turn their thoughts to taking, or continuing, studies in these fields.

At present there are approximately 1,500 in Victoria area schools, taking home economics courses.

Some 170 of that number, in Grades 8 to 12, and from 15 schools, will appear in the fashion show.

Jean Sparks, a former home economics teacher who retired to marry and now has two young children, is the co-ordinator. Shannon Cook of CKDA radio, will be commentator.

The affair is sponsored by the Teachers of Home Economics Specialists Association of the Greater Victoria School District, and the McPherson Foundation.

Tickets for the show are $1.50 and they are available right now at McPherson box office.

Proceeds will go to a THESA scholarship for a student wishing to continue his or her education in home economics fields.

Last year that scholarship went to a young man, Doug Cawker, for chef training at Malaspina College, Mrs. Sparks tells you.

Talking to this knowledgeable former home economics teacher, one quickly learns of the changes that have taken place in recent years.

"At one time it was compulsory for ever girl to take home economics and the course was centred entirely on sewing and cooking," she explains.

"Today we've branched out from the traditional cooking and sewing into many different courses, all selective and all co-educational."

That means the over-all program has to be much more attractive and more diversified to create a desire in girls, and in boys, to enroll in these classes.

Boys! In this fashion show?

It's possible, Jean Sparks says. "After all boys are just as interested in tailoring and in textiles as the girls."

Teachers in the schools represented are selecting the students who will appear in the show and they could be either boys or girls.

"There is no thought of competition between these young people. Rather we are trying to make it interesting for all of them."

A grade 8 pupil perhaps may show a single garment, a jacket, blouse or a skirt. In other grades there will be students who find it easy to show complete ensembles, dresses, coats, tailored things.

"One is as important as the other as far as workmanship, ingenuity, imagination and flair are concerned."

A thorough understanding of textiles and the ability to create and make attractive clothes and tailored things, inevitably leads to consumer knowledge amongst the students, Mrs. Sparks believes.

"It can also lead, as many other home economics courses will lead, to any number of fascinating hobbies in their grown-up years."

Postscript- Jean Sparks concluded with a quick run-down on the aims of home economics education today.

-To acquire the knowledge, skills, and understanding of the principles necessary to provide food, clothing and shelter for the individual and the family.

-To develop a basic understanding of human nutrition.

-To develop abilities and attitudes needed to deal effectively with social, economic, and technological changes.

-To develop a variety of skills and interest for use in leisure time.

AND to acquire a broad base of knowledge as a useful background or specific training and/or further education.

Need an ELECTRICIAN?
Call Jim LeMarquand, Journeyman, Licenced.
652-4501

LAMP SHADES
Repaired or Made To Order
THE VICTORIA LAMPSHADE SHOP
493-B Burnside Rd. E. 383-1544

VICTORIA HEARING CONSULTANTS
(formerly McLaren Hearing)
Custom "IN THE EAR" AIDS
Also all other models
24-Hr. "Custom made earmold" service
"HEARING TESTED" by
JAMES A DUNN C. LOUISE PARTON
Government Licensed Hearing Aid Dealer and Consultant
740 YATES ST. TRIAL PERIOD 382-4524

NOW!
THIS IS A
SHOE SALE
In fact, there are over "10,000 Pairs" on sale
Just for you!
Right Now!
A Great Collection, with Summer Styles galore

LADIES!		MEN!	
AIRSTEP	9-WEST	NUNN-BUSH	BALLY
CELEBRITY	CIANA	FLORSHEIM	ADIDAS
HELENA	NORTH STAR	JARMAN	DACKS
EMPRESS	EURO-MOC	NORTH STAR	PIERRE CARDIN
T. TOOTSIES SANDALS	ARRONIS	WATSON	McHALE
HANG TEN	KAUFMAN FUNTREADS	GERONIMO	GREB KODIAK BOOTS
CLARKS	ADIDAS JOGGERS	LEVIS	BEE JAYS
MARTINELLI	KEDS SNEAKERS	PEDWIN	SANDAL MASTER
DR. SCHOLL SANDALS	ALFREDO	CLARKS	KAUFMAN SLIPPERS
		HUSH-PUPPIES	

AND LOTS FOR KIDS, TOO!

★ SAVE UP TO 50% ★
at
VILLAGE SHOES
Oak Bay Store
2278 Oak Bay Ave.
598-3031
Cedar Hill Mall Store
Enter off Ophir St. By Sambos
477-3722
OPEN MON. to SAT. 9:30 - 5:30 and FRI. to 9
5-20

DRAPERY SALE
75% OFF LABOUR
10% OFF FABRICS
● EXAMPLE SAVINGS ●
SIZE APPROXIMATELY 100"x84"

REGULAR		SALE	
LABOUR	$40.00	LABOUR	$10.00
FABRIC	$100.00	FABRIC	$90.00
TOTAL	$140.00	TOTAL	$100.00

EMPRESS DRAPERY
1802 COOK ST. 385-3011
READY-MADE DRAPERY
SEE OUR LARGE SELECTION ON SALE NOW!
SAVE ON
DRAPERY HARDWARE
DRAPERY SAMPLES

WIN A SUMMER WARDROBE!
DURING OUR SLIMMER SUMMER

BE-THIN SPRING CELEBRATION!
During May we're holding a free draw for $200 worth of summer clothes to match your slimmer summer figure. Here's how it works: Come to any PWC clinic and pick up a free ballot. If you bring a friend who joins, you'll receive five bonus ballots and your friend will also receive five bonus ballots. The draw will take place at the end of May. So be a winner! Look and feel your best this summer with the healthy program for lasting weight control. That's the Professional Weight Control difference. On you it'll look great.
Call now for a free consultation.
592-5532
Victoria's Professional Weight Control Clinic is in the Hillside House Medical-Dental Building at 1537 Hillside Avenue.
PROFESSIONAL WEIGHT CONTROL CLINICS
Open 8 a.m. to 6 p.m. Monday through Friday
Chargex and Master Charge accepted

Saba's MAY SALE

BOTTOM WEIGHTS
Ideal for sportswear. Fashion shades. 112/115 cm. Reg. 4.50 Sale, m 2.99

SUMMER PRINTS
Everything from cottons to jerseys. Small to large designs. 90/150 cm. Reg. $ Sale, m 1.99-4.99

KRINKLE COTTONS
Summer shades. Easy care. 112/115 cm. Reg. $7. Sale, m 3.99

CREPES and ULTRA PALACE
Great for blouses and linings. Final clearance at ½ PRICE Sale, m 3.99

PURE SILKS ...CLASSICS FOR FABRIC LOVERS...
VOIL and PONGE SILK
From natural to fashion shades. Reg. $9-$11. Sale, m 7.99-8.99

CREPE DE CHINE
112/115 cm. Reg. $18. Sale, m 11.99

SILK PRINTS
Mainly on dark grounds. Stunning designs. 112/115 cm. Reg. $25. Sale, m 15.99

"VISA" DOUBLEKNIT
Includes black and white. Reg. $11. Sale, m 8.99

STRETCH VELOUR
Includes brown and navy. Reg. $14. Sale, m 11.99

PRINTED QUILTINGS
Single and reversible in charming florals. 90/112 cm. Special, m 5.99

POLY/COTTON BLEND
Multi-coloured stripes for attractive sportswear. 112/115 cm. Reg. $7. Sale, m 4.99

STRETCH TERRY
80% cotton/20% polyester. White, Jade, Red, Pink, Blue, Yellow, Turquoise. 150 cm. Reg. $9. Sale, m 7.99

SEERSUCKER PASTELS
50% Poly/50% Cotton. Colours range from white to navy. 112/115 cm. Reg. $5. Sale, m 2.99

HENCKELS SCISSORS

5" Reg. $14.	Sale 10.99	7½" PINKING Reg. $23.	Sale 18.49
9½" Reg. $32.50.	Sale 24.99	8" R or L HAND Reg. $20	Sale 15.99

PERSONAL SHOPPING ONLY
Saba's FABRIC CENTRE
649 YATES ST.

MINI Sale THIS WEEK ONLY
Selective Items
BRODKIN
PIERRE CARDIN
UltraSuede® Fabric
Sorry no phone information!
CARDINS FASHIONS
1841 OAK BAY at CHAMBERLAIN (TUES - SAT)

Walking's healthy and hasn't gone up in price

leslie holbrook
the fourth quarter

There is one enjoyable, healthful activity for seniors which as not gone up in price.

If you are in good shape it will help to keep you so; if you are below par it can do wonders for those aging muscles, sagging shoulders, bulging belly, circulation problems and inner working parts.

Alone, with your spouse, with a group of fellow enthusiasts or with your dog, it is an ideal way to get and keep in shape — if you do it regularly.

Exercise in moderation is what most of us seniors need; I recognize that some folks in their sixties, seventies and even eighties enjoy and profit from more vigorous play (my good friend Roland Michener, for example) but for the majority two exercises — where you can set your own pace — are preferable. These are swimming and walking.

In earlier columns, I wrote of the joys and benefits of senior swimming. Walking can be practiced with even less trouble than exercise in water. About the only essential expense is a good pair of walking shoes — with leather soles as well as uppers.

These days the costs are considerable if you get your exercise in organized club activities, or even fishing (if you fall for fancy gear). Golf is particularly expensive and, on some courses, they won't even *let* you walk, insisting on the use of golf carts to speed things up and add to the take.

I do a lot of walking. I try to work on one good hike each day (two of at least 15 minutes each are better). Then I walk instead of drive when practical and, when I do drive, I don't worry about parking close to my destination.

Regularity and increasing the length and pace of your walks are keys to getting the most benefit from your efforts. After your doctor's O.K. you should be able to step up your pace enough (still not jogging) to need a refreshing shower when you get home. But such speed is not essential to getting considerable good from this exercise.

Walking is something you can do without deliberately thinking much about it; your mind is free to dwell on other matters (not ignoring busy street traffic, of course). I find it a good time to work out future columns in my mind or consider answers to your letters.

There now are several books out on the simple subject of walking (earlier it was a series on jogging) and they contain helpful advice, including "what to wear." But for seniors who are not likely to worry unduly about styles, comfortable clothing and proper footwear are about all we need.

Walking comes naturally and may be practiced close to home. I'm getting this afternoon's walk behind the lawn mower (electric so no gas fumes); along with gardening this is low-cost, satisfactory exercise too.

British writer George Trevelyan said "I have two doctors — my right leg and my left leg." Take the hint; take a walk. Don't let old rocking chair get you!

Send comments and questions (long, stamped, addressed envelope for reply) to Victoria Times, c/o Box 1506, Guelph, Ont. N1H 6n9.

Choking cures varied

VANCOUVER (CP) — The development of several first aid techniques currently being touted as lifesaving devices for choking victims has caused a trend away from basic medical approaches, a College of Family Physicians of Canada conference on middle age was told here.

In a series of discussions on emergency situations, Dr. Gregory Powell of Calgary told a gathering of 200 doctors that some methods of assisting a choking person have received so much publicity that many fundamental approaches are overlooked.

"When someone sitting in front of you in a restaurant is choking on a chunk of meat lodged in their throat and turning purple and blue, I would suggest very strongly you should do anything that works," he said.

Powell said that includes sharp blows on the person's back, abdominal and chest thrusts and "even hanging them upside down — do whatever you have to do."

He added no single method should be relied upon to do the trick, not even the highly-praised abdominal thrust method developed by Dr. Henry Heimlich of Cincinnati, which has been credited with saving the lives of many choking victims.

Powell said some restaurants are supplying gadgets used to dislodge foreign material that gets caught in peoples' throats, but "these kinds of devices are to be condemned. You get a lot of tonsillectomies that way."

Willie Walleye set in place

GARRISON, N. D. (AP) — Willie Walleye isn't just another big fish. He's billed as the world's largest walleye.

The 7.6-metre-high glass fibre fish, which cost nearly $10,000, was set in place Friday in Garrison City Park.

The fish, which weighs about 320 kilograms, is a reminder of the recreational opportunities at nearby Lake Sakakawea.

The scaly symbol was built by a Wisconsin display company and delivered by a Minot, N. D. sign firm.

Local service and sportsmen's groups raised money for the fishy figure after authorities gave their approval.

Activewear Sale

T-Shirts $4.99 & Up
Velour Tops $14.99 - $24.99
Mini Jump Suits $16.99 & $19.99

Visa & Mastercharge Accepted.

RICKI'S

Mayfair Centre — Victoria
Country Club Mall — Nanaimo

homark → RENTALS

● TV ● STEREO ● MICROWAVE

● 27 Burnside Road West
● Royal Oak Shopping Centre
4452A W. Saanich Rd.

FOR IMMEDIATE DELIVERY
381-5622

Mon. to Fri. 9:00 a.m. - 9:00 p.m.
Sat. 9:00 to 6:00

RENT-A TELEVISION

Need a television for a month? for a year? for ever? Call us! We deliver! Rent includes continuous worry free maintenance — NEVER A REPAIR BILL! Has your TV broken down? Rent from Homark! — Black and White or Color — rentable or floor model rentals from 7.50/week or 12.50/month. Phone for immediate delivery! Models vary with availability.

RENT-A MICRO-WAVE OVEN

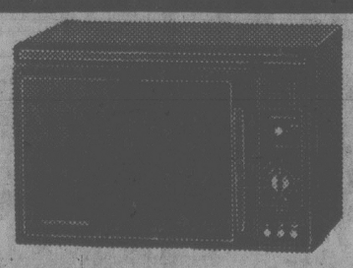

Try one before you buy one. Includes home delivery, cooking instruction and pickup. Now is your opportunity to try a micro-wave oven before you buy one. Learn how to use one first — then decide if a Micro-wave oven is best for you. Phone immediately. Supplies are limited. Rent — 35.00/month. Phone to reserve yours now! Models vary with availability.

RENT-A STEREO

Are you a first time stereo purchaser and just don't know where or how to start. Start at Homark. Rent a stereo for a month or two! Learn about stereo from our helpful staff. Learn about the different features available — and renting is a good, inexpensive way to start — especially for those who have never had a component stereo before. Rent — 35.00/month. Phone to reserve yours now! Models vary with availability.

USED TELEVISION

Graduation Gift? 2nd Television? We have all sizes and shapes. At prices to please everyone — especially the bargain hunters. We must clear this inventory! We are over-stocked! Prices start from 49.95. Personal shopping only please! Models vary with availability.

FOR IMMEDIATE DELIVERY 381-5622

IF YOU'RE OVERWEIGHT:

"Just a few short months ago I walked through the doors of Weight Loss Clinic. Now seventy pounds lighter and much happier my friends hardly recognize me!"

Judy Alman

If you were to see Judy today you'd probably never guess she was ever overweight. But when she first came to Weight Loss Clinic she was "absolutely desperate for help".

Our staff of experienced nurses and nutrition counselors provided the support and guidance she needed to reach her remarkable goal, without drugs, fad diets or boring exercises. And by using the skills she's learned Judy knows she won't gain back the weight she's so proud of having lost.

Weight Loss Clinic. If Judy can do it, so can you. Call now and set-up a free consultation visit.

WEIGHT LOSS CLINIC™

COOK MEDICAL BLDG. 1175 COOK ST., #308 384-7177

Visa and Master Charge welcome 8 am to 7 pm Mon.-Fri.
©WEIGHT LOSS, INC. 1980

It takes effort to recover wedded bliss

VANCOUVER (CP) — Many middle-aged couples facing a marriage crisis can overcome the threat of divorce by facing reality and by hard work, says a noted Toronto psychiatrist and marriage counsellor.

Dr. Allan Lyall of the Clark Institute of Psychiatry said Tuesday couples need to realize they are growing older and must learn to cope with their fears and a new kind of marital relationship.

"I'm seeing more and more people with 10, 20 and 25 years invested in their relationships on the verge of cashing in their chips," he told 500 members of the College of Family Physicians.

"I think it has something to do with marriage being in a state of transition."

The husband and wife relationship has changed.

"The model was always one of autocracy with one (spouse) up and one down. The roles people tried to play were fairly clear...

"But I hear more people saying they are clear they don't want to do it (stay married) the way their parents did."

Couples need to sort out their personal roles and the intimate power struggle involved in marriage.

Middle age is a time for a couple to renew their relationship, he said. Most couples actually spend less than two hours a week together including time both are not tired or pre-occupied.

"Most of us spend more time than that on hobbies we don't even like."

A middle-aged couple should be able to put new excitement and some fun into their marriage.

"If you are set in your ways, it's hard to know what to do. The hardest person in the world to change with or to court is your spouse," Lyall said.

"But the goal of knowing another person as fully as possible is an endlessly exciting exploration."

Marriage in the middle years is further complicated by the fear of growing old without having achieved personal goals in life.

YOUR HOROSCOPE

Astrological Forecast for Wednesday, May 21, 1980
By SYDNEY OMARR

ARIES (March 21-April 19): Dependent could take one step "too far." Means know when to draw line. Be sympathetic, concerned — but avoid being gullible. Message will be clarified. Another Aries and a Virgo figure prominently. Keep resolutions concerning nutrition. Burden is lifted — you get wider recognition.

TAURUS (April 20-May 20): Get to heart of matters — be direct, independent, leave speculation for another time. Love, creativity, swift changes, new starts — these are featured. You find out where you stand with "special" person. Leo, Aquarius natives figure prominently.

GEMINI (May 21-June 20): Settle affairs related to basic policies, property, security. One who wants you to get involved in more red tape is merely talking for sake of talking. Stand tall for firm offers. Cancer native could aid in earning greater profit.

CANCER (June 21-July 22): Cooperate with Gemini — market place for your products, ideas is located: Stress versatility — and do combine business with pleasure. Contact made at social occasion proves valuable. You are going places — and you will have additional funds.

LEO (July 23-Aug. 22): Study Gemini and Cancer messages for valuable hints. Accent on income, money, valuables, surprise of locating what had been lost or stolen. You recover from recent setback. You could be compensated by one who originally "went South" with funds.

VIRGO (Aug. 23-Sept. 22): You make favorable impression, "charisma rating" is high — changes occur and circumstances boost your chances for success. Make personal appearances, imprint style, highlight originality and greater independence. Gemini, another Virgo and a Sagittarian play key roles.

LIBRA (Sept. 23-Oct. 22): Slower pace proves beneficial; moderation and diplomacy should be highlighted. Accent on employment, dependents, basic services and pets. Taurus, Scorpio and another Libra figure prominently. Relative in transit makes request via call or telegram.

SCORPIO (Oct. 23-Nov. 21): Aura of romance pervades scenario — wishes are on brink of being fulfilled. Pisces, Virgo and the number 7 figure prominently. You get news concerning investment — business venture "looks good" from financial standpoint. Throw a party!

SAGITTARIUS (Nov. 22-Dec. 21): Accent power and "clout." Means cycle is such that you advance, can take lead and dictate your own pace. Someone "at the top" is your ally, whether or not you are aware of it. You will be making money and love!

CAPRICORN (Dec. 22-Jan. 19): Expand sphere of operations — means "spread your wings." Finish what you start, make contact with individual who is familiar with travel, public relations. You receive "word" that your projections are on target.

AQUARIUS (Jan. 20-Feb. 18): Dig beneath surface — one close to you attempts to explain recent actions. Revise some of your notions. Make creative, intelligent, humane concessions. You get "new lease," based on comprehending what really is — as contrasted to make-believe world.

PISCES (Feb. 19-March 20): Maintain wait-and-see attitude. Check legal rights, permissions. You have two valid opportunities for advancement. Key is to go slow—cautious approach results in progress. Cancer, Aquarius natives figure prominently. Confusion will evaporate.

IF MAY 21 IS YOUR BIRTHDAY You can laugh, express, generate enthusiasm in others — and members of opposite sex find you attractive. You are artistic, versatile, fond of travel, restless, and willing to help others develop their talents. Gemini, Sagittarius persons play important roles in your life. September will be your "power" month — this is a year of pressure, responsibility, intensified relationships — if single, you could marry. Married or single, you could be promoted, could also be running your own business. In June, you travel and there will be an exciting change in your lifestyle.

FAST VOLVO SERVICE
EDWARD motors ltd. Import Car Specialists
3319 DOUGLAS Across from ICBC 384-1161

REGISTER NOW

PRE-SCHOOL GYM & SWIM
No. 300 Preschool Gym & Swim (12 - 24 mos.) Friday 9:30 - 10:30 a.m. Full Members $7.00 Second Child $5.00 Non-Members $9.00 Second Child $7.00
No. 301 Pre-School Gym & Swim (24 - 36 mos.) Friday 10:00 - 11:00 a.m. Full Members $7.00 Second Child $5.00 Non-Members $9.00 Second Child $7.00
No. 302 Pre-School Gym & Swim (36 - 48 mos.) Friday 10:30 - 11:30 a.m. Full Members $7.00 Second Child $5.00 Non-Members $9.00 Second Child $7.00
No. 303 Pre-School Gym (4 - 5 yrs.) Friday 10:45 - 11:30 a.m. Full Members $7.00 Second Child $5.00 Non-Members $9.00 Second Child $7.00
No. 303A Pre-School Gym & Swim (4 - 5 yrs.) Sandy Johnson/Gail Miller Friday 1:15 - 2:15 p.m. Full Members $7.00 Second Child $5.00 Non-Members $9.00 Second Child $7.00
No. 304 Water Orientation (12 mos. - 3 yrs.) Monday/Wednesday 10:15 - 10:45 a.m. Full Members $4.00 Non-Members $8.00
No. 305 Water Orientation (12 mos. - 3 yrs.) Tuesday/Thursday 6:30 - 7:00 p.m. Full Members $4.00 Non-Members $8.00
No. 306 Water Orientation (12 mos. - 3 yrs.) Tuesday/Thursday 2:15 - 2:45 p.m. Full Members $4.00 Non-Members $8.00
No. 308 Pre-School Swim (3 - 5 yrs.) Tuesday/Thursday 7:00 - 7:30 p.m. Full Members $6.00 Second Child $5.00 Non-Members $12.00 Second Child $10.00

SPECIAL! No. 310 BABYSITTING COURSE
(11-15 yrs.)
Tuesday/Thursday 7:00-8:00 p.m.
Full Members $5.00
Non-Members $10.00

Youth programs are supported by United Way

YOUTH DANCE
No. 311 Teen Jazz (13 - 17 yrs.) Carol Adams Tuesday 4:00 - 5:00 p.m. Full Members $2.50 Non-Members $5.00
No. 313 Jazz Ballet (10-12 yrs.) Leslie Ann Barrett Saturday 1:00 - 2:00 p.m. Full Members $2.50 Non-Members $5.00
No. 314 Ballet (6 - 8 yrs.) Leslie Ann Barrett Saturday 11:00 - 11:45 a.m. Full Members $2.50 Non-Members $5.00
No. 315 Ballet (7 - 10 yrs.) Leslie Ann Barrett Saturday 12:00 noon - 1:00 p.m. Full Members $2.50 Non-Members $5.00

YOUTH PHYSICAL
No. 316 Gym, Crafts, & Pool (6 - 7 yrs.) Saturday 9:30 - 12:00 noon Full Membership OR Non-Members $6.00
No. 317 Gym, Crafts, Pool (6 - 7 yrs.) Saturday 11:45 - 2:15 p.m. Full Membership OR Non-Members $6.00
No. 318 Gym, Crafts, Pool (8 - 9 yrs.) Saturday 9:30 - 12:00 noon Full Membership OR Non-Members $6.00
No. 319 Gym, Crafts, Pool (8 - 9 yrs.) Saturday 10:15 - 12:45 p.m. Full Membership OR Non-Members $6.00
No. 320 Gym, Crafts, Pool (10 - 12 yrs.) Saturday 10:15 - 12:45 p.m. Full Membership OR Non-Members $6.00
No. 321 Gym, Crafts, Pool (10 - 12 yrs.) Saturday 11:45 - 2:15 p.m. Full Membership OR Non-Members $6.00
No. 382 Gymnastics Intermediate (6 - 15 yrs.) Steve Grant Tuesday/Thursday 4:00 - 5:00 p.m. Full Members $6.00 Non-Members $16.00

YOUTH COURT SPORTS
No. 350 Court Sports Introduction (13-17 yrs.) Wednesday 4:30 - 5:15 p.m. Full Membership OR Non-Members $5.00

Investigate a Y Youth Membership Only $40.00/year

For Y youth programs in June . . .

YOUTH WEIGHT TRAINING
No. 360 Youth Weight Training (13 - 17 yrs.) Craig Chapman Monday/Wednesday/Friday 4:00 - 5:00 p.m. Full Membership OR Non-Members $6.00
No. 361 Youth Weight Training Craig Chapman Tuesday/Thursday 4:00 - 5:00 p.m. Saturday 10:30 - 12:30 p.m. Full Membership OR Non-Members $6.00

YOUTH AQUATICS
No. 370 Swimming Pre-Beginners & Beginners (6 - 9 yrs.) Monday/Thursday 3:45 - 4:30 p.m. Full Members $5.00 Non-Members $14.00
No. 371 Swimming Star 1 — Star 3 (6 - 12 yrs.) Monday/Thursday 4:30 - 5:15 p.m. Full Members $5.00 Non-Members $14.00
No. 372 Pre-Beginner — Star 3 (10 - 12 ys.) Tuesday/Friday 3:45 - 4:30 p.m. Full Members $5.00 Non-Members $14.00
No. 373 Swimming Pre-Beginners — Star 3 (12 - 16 yrs.) Tuesday/Friday 3:45 - 4:30 p.m. Full Members $5.00 Non-Members $14.00
No. 374 Swimming Star 3 — Star 6 (8 - 12 yrs.) Tuesday/Friday 4:30 - 5:15 p.m. Full Members $5.00 Non-Members $14.00
No. 375 Swimming Star 3 — Star 6 (12 - 16 yrs.) Tuesday/Friday 4:30 - 5:15 p.m. Full Members $5.00 Non-Members $14.00
No. 376 Skin Diving (12 - 16 yrs.) (Should be Star 2 level swimmer) Wednesdays 3:45 - 4:30 p.m. Full Membership OR Non-Members $6.00
No. 378 Teen Aqua Time (13 - 17 yrs.) Tuesday/Thursday/Friday 8:00 - 9:00 p.m. Full Membership or Yellow Swim Ticket $2.50.

VICTORIA YM-YWCA
880 COURTNEY ST.
386-7511
5-18

ON SALE HANDBAGS
SUMMER HANDBAGS OF EVERY SORT!

TO ACCENT YOUR SUMMER OUTFITS

We have a complete selection of styles and colours in handbags for every occasion, in genuine leather or vinyl. Whether you're looking for a special bag or one that will go with everything this summer, come see us.!

VINYL		LEATHER	
Reg. 22.00	18.69	Reg. 33.00	27.99
Reg. 25.00	21.25	Reg. 60.00	50.99
Reg. 29.00	24.65	Reg. 68.00	57.70

mcMartins
1605 Douglas St.

FREE! No Interest Or Carrying Charges!

Canadian Indemnity presents:
a new concept of Stable Financial and Packaged Security for
*** Large Business * Small Business**

EASE OF PAYMENTS
You can now pay for your insurance monthly with the new Canadian Indemnity Pre-Authorized Payment Plan and the *Service is free. There are no interest or carrying charges.*
By completing an Authorization Card you enable the Canadian Indemnity to Process your monthly payments through the Banking account of your preference, automatically.
Take advantage of it, Thousands of Canadians have.

"THE EQUALIZER SERIES"
This policy series is a pre-packaged group of competitively priced coverages, designed to provide the basic protection most commonly required by the small to medium sized business owner.

"THE PROFESSIONAL SERIES"
The Coverages provided by this policy series, are as diversified as your business needs. Through systematic selection from over forty coverages available a customized package of protection is developed for your specific needs.

SILENT PARTNER INSURANCE PROGRAMS

Established in 1895, a Canadian Company with International Experience and doing business through the Independent Agency System for over 85 years.

Canadian Indemnity Company

For additional information, and the name and location of a Canadian Indemnity Agent call 386-8411.

Postal settlement by Friday is Ouellet's aim

OTTAWA (CP) — Postmaster-General Andre Ouellet was brimming with determination to quickly settle a contract dispute with the country's 23,000 postal workers without a confrontation and without a strike as he emerged Monday from a Liberal cabinet meeting.

Today he leads a small army of officials from three government departments into the first post-conciliation talks with Jean-Claude Parrot, president of the Canadian Union of Postal Workers, who will be accompanied by a four-member national bargaining committee.

Following Monday's three-hour cabinet meeting called to discuss the postal dispute, Ouellet told reporters he wants a strike-free negotiated settlement and hopes this can be achieved by Friday.

Parrot has pledged to call a strike vote Thursday or Friday if he is dissatisfied with the government's position in the next three days. The earliest a strike could be called is next Monday as voting would take place over the weekend.

Ouellet described the cabinet meeting as very positive, said he is optimistic a negotiated settlement can be obtained and summed up his feeling of the situation with:

"I believe there is a possibility of avoiding a national strike and we will be working hopefully in close co-operation with the union to avoid a national strike."

The union says the government can settle without a strike by accepting as a package the proposals for a new one-year contract recommended last week by Germain Jutras, chairman of a conciliation board appointed to bring the two sides to an agreement.

Ouellet refused to tell reporters whether cabinet authorized him to accept the Jutras recommendations in part or as a package, saying he must talk to the union before he tells the public how far the government plans to bend.

"You will appreciate that it's difficult for me to bargain in public," Ouellet said.

Officials scheduled to accompany Ouellet in union talks include representatives of the post office, the federal treasury board and the labor department, including Bill Kelly, the government's top trouble-shooter in industrial disputes.

The key conciliation recommendations include the government's last wage offer, a half-paid meal hour within the regular eight-hour shift, higher compensation for overtime, night and weekend shift, restrictions on part-time workers and a special grievance clean-up system.

Parrot says this is the minimum the union will accept in exchange for giving up a sweeping set of contract demands that would be resurrected if the union ends up striking. In addition, he wants the government to consider five other demands that Jutras did not endorse.

These include a 20-week paid maternity leave, a ban on electronic surveillance of employees, higher health and safety standards, more generous vacations and shift premiums calculated as a percentage rather than a dollar figure.

These five demands were cited as worthy of consideration by Jacques Desmarais, the union nominee on the conciliation board who otherwise endorsed the Jutras recommendations. Pierre Mercier, the government nominee on the board, rejected most of the Jutras recommendations as too expensive.

The basic hourly starting salaries for full-time postal workers are $7.11 for a mail handler, $7.33 for a postal clerk and $7.51 for a mail despatcher.

CP trainee engineer cited in derailment

VANCOUVER (CP) — Derailment of a CP Rail coal train which ran out of control at speeds of up to 137 kilometres an hour down the western slopes of the Selkirk Mountains near the Alberta-B.C. border has been blamed on a trainee engineer.

The 106-car, seven-engine coal train weighing 15,292 tons, tore out one bridge and damaged a second during a 14.4-kilometre descent from Glacier, below Rodgers Pass, before derailing Nov. 26, 1977. Damage was set at $6 million.

An investigation into the incident by the Canadian transport commission found the train, which was nearly 2,000 metres long, negotiated 24 curves at mounting speed before vehicles started to leave the tracks.

The long-delayed report released Saturday said the trainee engineer from Revelstoke, who was not named, halted at Glacier, 1,033 metres above sea level, to allow an eastbound train to pass before beginning the descent towards Revelstoke.

"Shortly after leaving Glacier it became apparent that efforts to control the speed of the train were not meeting with success and that a loss of control was being experienced," the report states.

Speed is not supposed to exceed 32 km/h, but by the time the train was 3.8 kilometres west of Glacier, it was moving at 69 km/h, and, the report said, the runaway's maximum speed was in excess of 113 km/h.

However, CP Rail officials say that is a serious understatement and the train speed hit 137 km/h before the train derailed.

The lead locomotive stayed on the tracks and the three people in the cab were unhurt.

The conductor and a trainman in the caboose managed to detach themselves from the runaway, come to a stop and then coast safely downhill to the crash site, relying on the hand brakes fitted to the cabose.

The lead locomotive emerged from a concrete snowshed and ran safely across two bridges. By the time it came to rest, 72 cars have been demolished and two badly damaged.

Three locomotives spliced in the middle of the train and valued at $3 million were destroyed while a fourth was badly damaged.

CP Rail, using a spare bridge span was able to clear the damages within 6½ days and get traffic moving again.

The commission ran a detailed series of tests with loaded trains and with a simulator to determine why the brakes of the runaway failed, the report states.

It concluded that the engineer mishandled braking.

Huge coke haul

BOGOTA (Reuter) — Police seized 550 pounds of pure cocaine with a street value of $16,500,000 and arrested six persons in three separate raids

CLOSING OUT SALE
LAST FEW DAYS
EVERYTHING MUST GO!

Due to personal reasons, we are closing out. Everything must go by May 31st. Those of you who know the quality of our merchandise will realize this is really a rare opportunity.

SALE
Everything AT COST
★ First come ... First served ★
The Perfect Gift Ltd.
Gifts for people who have everything
2247 Oak Bay Ave. 598-9233
Fixtures available.

2 FOR 1 SPECIAL ON LOOSE CARPETS

OFFER EXPIRES
MAY 28, 1980
● SPECIALIZE IN ORIENTAL RUGS
Steamatic, the professional in-home cleaning service
CALL SEARS TODAY
FOR YOUR FREE IN-HOME ESTIMATE
SEARS IN-HOME CLEANING SERVICES
STEAMATIC. Licensed Applicators of Scotchgard
RESIDENTIAL 652-5621
It's Automatic with Steamatic!

Sears HOME OF HOME IMPROVEMENT

No Payment 'til Oct. 1, '80
. . . on your All-Purpose Sears Account.

Installed roofing
Sears installs 210 lb. or 250 lb. Duroid shingles in self-seal or locking style. They're guaranteed for up to 15 years. Your choice of shingle colours.

Installed windows
Call Sears for aluminum replacement windows, inside storms or thermopanes. Or to convert your existing single panes for thermopanes without costly sash or frame removal.

Installed guttering
Protect your home with Sears seamless guttering. Aluminum Sofit and Facia covers are available to complete the job. White or Brown enamel finish.

Installed insulation
Save on fuel costs with Sears total insulation, blown-in cellulose fibre for attics, or outside walls. CHIP Government grant available.

Installed fencing
Chain link fence protects your home and adds to its value. Choose either vinyl or galvanized in various heights and weights.

For a free estimate call Sears
595-9111 Local 264 or 265

Sears Tire and Auto Centre

Wheel Alignment special
10.99 most cars
13.99 most trucks

Wheel alignment means a safer car for you and your family. Better road handling, less wear on tires, and better mileage too! Come in to Sears today!
Sears: Automotive Centre (190). Phone Enquiries: 595-9111. Advertised prices in effect now through 5:00 p.m., Friday, May 23.

20% off SHOCKS

'Supramatic'
Save $2. These shocks have slightly stiffer action than original equipment shocks.
Reg. $9.99 ea. Each 7.99

'SteadyRiders'
Save $3.41. The only shock with a temperature sensitive device for consistent ride control.
Reg. $17 ea. Each 13.59

Better quality shocks
Save $2.40. Extra large 13/16" piston for super-firm ride control.
Reg. $11.99 ea. Each. 9.59

Shock Installation $12 pair

Sears: Automotive (28). Phone Enquiries: 595-9111.
Advertised prices in effect now through 5:30 p.m. Sat., May 31, while quantities last.

Simpsons-Sears Ltd. 'Reg.' and 'Was' refer to Simpsons-Sears Ltd. prices.

BONUS OFFER!
SKIN LIFE by Helena Rubinstein

With any $10.00 or more purchase of Helena Rubinstein SKIN LIFE products you will receive, at no extra charge, the "Expressions Kit" containing:
Blazer Body Lotion 30 ml
Skin Life Creamy Clay Mask 15 ml
Skin Life Eye Make-Up Remover 60 ml
Skin Life Blushing Cream

SKIN LIFE CREAM CLEANSER 360 ml 15.00
SKIN LIFE TONING REFRESHANT 240 ml 14.00
SKIN LIFE LIGHTWEIGHT EMULSION DAY CREAM 30 ml 12.00
SKIN LIFE LIGHTWEIGHT NIGHT CREAM 12.00

LONDON DRUGS
3995 QUADRA AT McKENZIE

Nobody wins Rhinos' vote

MONTREAL (CP) — Almost everybody in the Rhinoceros Party supports nobody as the next president of the United States. That's why they're backing Andy Nobody.

Garbed in floppy black tails and tops, leaders of the satirical party commandeered a funky street festival in Montreal's bohemian district Monday to pledge Rhino support to whoever hobos select at their national convention in Britt, Iowa, on Aug. 2.

So far, only Nobody — an 82-year-old retired vagabond believed to be living in Los Angeles — has declared his candidacy.

Rhino organizer Charles Mckenzie, whose party has become a fixture of Canadian politics with such zany promises as repealing the law of gravity, said Nobody's unaware of his new supporters: "Right now we're looking for Nobody, but nobody can find him."

But the King of the Hobos — a kindly, silver-bearded elderly gent named Steam Train Maury — was bused in from his home in Toledo, Ohio, to mount the Rhino platform and accept the party's support while a brass band played a discordant Star Spangled Banner.

Mackenzie said American Rhinos have already begun proposing planks to help build the hobo candidate's platform, including a plan to construct a causeway between Hawaii and Alaska via San Francisco.

"It would provide hundreds of thousands of jobs, as well as give the hobos thousands of more miles of tracks to travel on."

Mackenzie said a poll of the 318 American Rhinos showed 264 favored nobody for president, which Rhino executives quickly interpreted as support for Nobody.

He added that all U.S. Rhinos would make fine running mates for Nobody. Hence their campaign slogan: "Nobody for president, and everybody for vice."

Hostage taking, rioting ends at prison

DRUMHELLER Alta. (UPC) — The routine has returned to normal following a weekend hostage-taking incident and a subsequent riot at the medium security prison here.

Six prison guards — four of whom were injured — were "resting comfortably" after being held hostage for more than five hours by two inmates, said prison warder Dan Wier.

The incidents began Saturday when two "living unit officers" — plainclothes prison guards who work among the prison population — were grabbed when they tried to break up a fight between two inmates about 8:10 p.m.

They were taken to an office in one of the institution units, as were four other guards who went to the office after hearing there was trouble.

Wier said Monday he was not sure how all six came to be held hostage. "We haven't worked that all out for ourselves yet."

During the 5½ hours they were held hostage, one of the guards was stabbed in the shoulder, one had his arm cut and two others received "superficial cuts and bruising from punches and kicks," Wier said.

He said the two inmates who took the officers hostage did not have specific demands when the incident began, but eventually demanded to be moved to a maximum security institution ("which they would get anyway") and phone calls.

One inmate called a girlfriend and another his father, Wier said. After the calls the two released the hostages and turned themselves in.

Meanwhile, about 200 prisoners were being held in an open area of the prison after refusing to return to their cells when the hostage incident began.

About 1:40 a.m., when the prison officials turned their attention to shepherding the inmates back to their cells "a number refused and went on a bit of a spree" damaging about 25 cells, a control unit and burning three living area offices, Wier said.

J.R.Mutchmor, 87, dies in hospital

TORONTO (CP) — James Ralph Mutchmor, a former moderator of the United Church of Canada and known for his relentless fight against alcohol, gambling, commercial sports and literature he considered obscene, died Saturday in hospital after a lengthy illness. He was 87.

Canada's most quoted churchman in his time, he attacked what he called the trend to "eat, drink and play bingo" and called for discipline and control in society.

Mutchmor was elected to a two-year term as church moderator in 1962, but had become the most outspoken United Church leader in Canada years earlier with his attacks on the evils in Canadian society.

Born on Aug. 22, 1892, Mutchmor served during the First World War with the Canadian Artillery and was wounded in action at Vimy Ridge in April, 1917.

In 1920, he was ordained in Winnipeg, where he served until 1936.

India envoy dies at 59

OTTAWA (CP) — General T.N. Raina, India's high commissioner to Canada, died here Monday morning.

Raina, 59, was chief of army staff in India before coming to Canada on March 8, 1979, the high commissioner's office said in a release.

ALADDIN
We're more than a Furniture Stripping Store
Here you'll discover a complete furnishings centre. Fine wood furniture, antiques and collectibles, brassware, complete furniture refinishing, refinishing supplies.
Discover us at:
356 Bay Street
383-2533

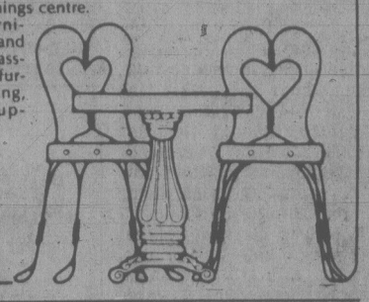

UNWANTED HAIR REMOVED
386-7122
Victoria Electrolysis Studio
506-1207 Douglas St.

PETROGLYPHS
the POTTERS WHEEL
Nootka Court

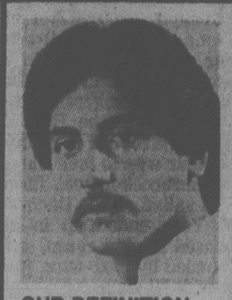

OUR DEFINITION OF HAIR STYLING
Arranging the available hair in a harmonious fashion around a particular head, observing its peculiar characteristics, using proper professional implements, such as shears, razor, combs, keenly watching individual idiosyncracies of the hair itself, such as grain, colour, texture, type and condition.
in Victoria
BY APPOINTMENT 382-1925
BARBER Syrt
AT THE EMPRESS HOTEL
Phone 385-2855
647 Fort Street, Victoria, B.C.

SUNDECK PATIO COVERS and ENCLOSURES
EXTEND THE LIVEABLE AREA OF YOUR HOME WITH A PATIO COVER OR ENCLOSURE — AN ALL SEASON ADDITION TO GIVE THE MAXIMUM ENJOYMENT OF OUR MILD CLIMATE
● SUNDECK/PATIO ENCLOSURES
Consisting of double-sealed double-glazed windows, patio doors and insulated wall panels arranged any way you desire. Precision engineered and factory assembled for accurate, quick installation. In 16 colours, and the glassweld panels never need painting.
● SUNDECK PATIO COVERS
WITH DOMED SKYLIGHTS
Custom built — any size, any shape. Aluminum with the look of wood without the yearly upkeep wood requires and the domed skylights filter a soft light over your deck. Available in rich walnut, oak or white birch.
GRANITE
INDUSTRIES LTD. serving all of Vancouver Island
CALL OR A FREE ESTIMATE
VICTORIA 516 WILLIAM ST. 384-4148
NANAIMO OFFICE 722-2677

P.S.

40th ANNIVERSARY SALE
HARRIS TWEED COATS
Hand woven in Scotland. Pure wool. Sizes 6 to 22. Choose from 10 beautiful patterns and colours.
FOR ONE WEEK ONLY
135.00
Same price as 3 years ago! Made by Kashmoor of London exclusively for
Piccadilly Shoppe Ltd.
1017 Government St.

Healing Substance Shrinks Piles
A renowned research institute has found a unique healing substance that actually shrinks hemorrhoids painlessly... relieves the itching and discomfort in minutes.
In addition, this unique healing substance (Bio-Dyne) quickly helps heal injured cells, and stimulates growth of new tissue.
Bio-Dyne is available exclusively in PREPARATION H Ointment and Suppositories. Satisfaction or your money refunded.
Preparation H

Mel's BARGAINS
USED FURNITURE and APPLIANCES
3460 QUADRA 384-3152

RAIN or SHINE LEISURE TIME
recreation oak bay

Sears Portrait Studio
portraits/passports/frames
21 color portraits
16.95 total
• One 8x10
• Three 5x7's
• Fifteen wallet size
• Two charm miniatures

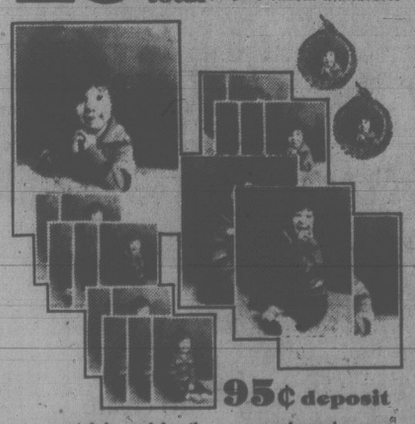

95¢ deposit
Adults and family groups welcome!
There will be a 95¢ charge for each additional person in portraits. No limit on number of photographic packages (full package orders only). Choice of available backgrounds. Our selection of poses.
Offer good for portraits taken through Saturday, May 24
'One-Hour Passport Service Available'
SEARS PORTRAIT STUDIO Hillside Mall
Tues. & Sat. 9:30-5:30
Wed., Thurs. & Fri. 9:30-8:00
Closed Monday
Use your Sears charge card. Sears Satisfaction guaranteed or your money back.

Sears
Look for Sears 24-page 'Parade of Values' Flyer in today's paper!
Estée Lauder

The Great Arrival Bag is yours for only $10 with any other Estee Lauder purchase from Sears. You get a beautiful Camel and Black Country Calico duffle bag tbat contains: Re-Nutriv Rich Rich Lipstick, Soft Film Compact Rouge, Moisturizing Maximum Care Body Lotion, Daytime Pure Fragrance Spray. Shop for your bonus until Saturday, May 31st. Available only while quantities last.
Sears: Health & Beauty (6) Phone Enquiries: 595-9111

Simpsons-Sears Ltd. 3190 Shelbourne St. Lots of Free Parking

How U.K.'s 'saboteurs' became Canadians

"Canada was duped," says British author Peter Gillman, in an exclusive interview with FP News Service. "They were under pressure to take Britain's prisoners of war, but ended up with a lot of innocent civilians." Gillman's new book Collar the Lot *tells a chilling story of how, in the early stages of the Second World War, Canada tried to help the British war effort by locking up Britain's "enemy aliens." The end result was that instead of getting a dangerous consignment of "spies and saboteurs" Canada found itself guarding a high proportion of doctors, lawyers, pianists and Talmudic scholars.*

By JANE O'HARA

LONDON — Canada, under the wartime leadership of the mystic prime minister Mackenzie King, was the unwitting stooge of the British government in 1940, when it agreed to serve as a prison camp for thousands of innocent men and women — many of them Jewish refugees fleeing from NAZI Germany — who were interned and deported from the United Kingdom.

This fact is painstakingly revealed in a new British book, *Collar the Lot* (Quartet Press $23) by Peter and Leni Gillman, which details Canada's part in Britain's mass deportation of "enemy aliens" during the Second World War. The authors have called the deportation one of the most disreputable acts of the Second World War and Canada's part in it is more to be pitied than censured.

"Collar the Lot" was the phrase used by wartime prime minister Winston Churchill on June 10, 1940 when he ordered the internment of all Italians in the U.K. Shortly after hearing that Italy had entered the war and that France had fallen. But it was not the first time Churchill had advocated wholesale arrests. At his first war cabinet meeting as prime minister on May 11, 1940, Churchill had demanded "a very large round up of enemy aliens and suspect persons".

Although there were grave doubts in cabinet about the willy-nilly dragnet of people of foreign origin, Churchill's orders were followed and within two months more than 27,000 aliens had been arrested, a number just short of the 29,000 interned during the First World War. A number, incidentally which pales in comparison to the 100,000s of Japanese interned by the U.S. and Canada during the Second World War.

Churchill's desire to root out the country's fifth column was doubtless more precautionary than paranoid. After all, the country was living under the threat of an invasion and there were a significant number of ardent Nazis about, many of them in the German merchant marine, who could prove potentially hazardous. The age-old trick of putting spies and saboteurs into a fleeing group of refugees was also a worry, but the indiscriminate seep of aliens could hardly be justified.

Except perhaps to the British military chiefs, the men in MI5 and the ministries who cared little about stepping on the toes of innocent people if it meant stomping on the heads of a few saboteurs. You can't be too careful.

Once the aliens had been encircled, however, the problem became what to do with them? As the numbers — consisting of old men, pregnant women and young children — continued to swell, the places to put them diminished. Already they were occupying race courses and decrepit housing estates and desolate castles in Scotland. They were foul living conditions, for the most part, but it was termed "protective custody."

At any rate, this is where Canada came in.

According to the Gillman's narrative, on June 15 '40, former prime minister Neville Chamberlain, (who was running home affairs after being ousted by Churchill) announced to British cabinet that Canada had agreed to accept 7,000 internees. Formal negotiations for the transfer however began in late May, when then high commissioner to London, Vincent Massey, was asked by British officials whether Canada would help out with the deportation. According to the British, the aliens presence in Britain posed "serious questions of security."

One June 5, the Canadian cabinet met to discuss the request.

According to documents, dredged up from the National Archives in Ottawa, the cabinet was less than enthusiastic. One minister complained that Canada had its own trouble with aliens, most notably in Saskatchewan, and it was agreed that Britain should be first asked to dump their human lot in either Newfoundland or the West Indies.

In a terse reply, the Canadian government told the British that there were "considerable difficulties" to be overcome. A survey, to be conducted by Canada's director of internment operations, General Edouard Panet, on the facilities "possibly available" was commissioned.

Meanwhile, Churchill was becoming irascibly impatient. On June 3, he dictated the following memo, showing if nothing else his numbers were way out of whack, as only 9,000 aliens had been arrested. "Has anything been done about shipping the 20,000 internees to Newfoundland or St. Helena? . . . I should like to get them on the high seas as soon as possible but I suppose considerable arrangements have to be made at the other end."

On June 7, the British stepped up their pressure on Massey. He was told that there were now 12,000 internees, 2,500 of whom were pro-Nazi sympathizers, and that "in the circumstances the U.K. government hopes that the Canadian government may be pressed to come to our assistance by agreeing to receive the internees as their continued presence is bound to be a most serious risk."

By this time, Panet's report had also been completed. It said that accommodation was available and that retired army vets could act as guards. The next day, the Canadian government sent a message to Britain asking for the British particulars, emphasizing they would have less difficulty accepting prisoners of war rather than garden variety internees.

On June 10, the Canadian cabinet agreed that the prisoners were a "pressing military problem" for Britain and agreed to take 3,000 prisoners of war and 4,000 internees. Of these, 1,500 were Italians who they were assured were the most "dangerous characters of all."

Shortly afterward, Australia also said it would accept a number of internees from the motherland and Newfoundland agreed to take 1,000.

By June 20 the plan was at full steam, when the Canadian Pacific liner, the Duchess of York, pulled up at a Liverpool dock and started loading its human cargo. The passengers were not told where the liner was heading. Many thought they were going to the Isle of Man. With 2,100 internees and 500 prisoners of war aboard, it was loaded to twice its capacity. It was on its way to Canada, and it made the journey safely. The same could not be said about the second liner en route to Canada, the ill-fated Arandora Star.

The people aboard the Arandora Star were a motley lot, not the subversives that Canada thought it would be getting. More than 700 of them were Italians, collared after the Churchillian outburst at Mussolini declaring war. Most of them were restaurateurs, waiters or employed in the catering trade. All were considered members of the Fascio, the Fascist party, yet many were militantly anti-Nazi. Four hundred Germans, some Jewish refugees and some Nazis were also put aboard, as were 374 British soldiers.

On July 1, the Arandora Star left Liverpool and one day later it was torpedoed and sunk by a German U-boat in the North Sea. Half of the passengers were drowned, most of them were Italians who by reason of birth had become entangled in the Churchillian web.

Although the sinking of the Arandora Star threw the British into a slight tailspin, two days later another two liners sailed for Canada and by July 15, close to 7,000 internees and prisoners of war washed up on its shores.

According to the Gillmans' book, their reception was not very exactly warming. When the third ship, the Sobieski arrived in Québec on July 15, the passengers were searched and robbed, although few had anything much to steal. Home became a barb-wire enclosure erected in a sports stadium in Trois Rivieres. Passengers on the second ship, the Ettrick were also robbed by guards on their way to their camp in Sherbrooke, Que., those who sailed on the Duchess of York ended up in an unused mining camp, surrounded by barb wire, just outside Nipigon.

At Nipigon, Canadian officials were first alerted to the fact that they were not guarding a group of spies and saboteurs but a boatload of civilians. Word travelled fast, first to Panet, in charge of internment operations and eventually to Massey, who wired Britain with the message: "A number of questions have now arisen regarding the internees transferred to Canada . . . a number of them, are in their opinion, innocent refugees." In Massey's words, this was a "responsibility of a character which Canada had certainly not contemplated when they consented to receive those internees."

In an embarrassing reply, the British home office confirmed the Canadian suspicions, suggesting somewhat sheepishly "a system of less rigid custodial treatment." General Panet, in turn, attempted to remove all guards from the camps and turn them into "Refugee Republics." This was blocked by the Canadian ministry of defence, with a little strong-arming from the U.S. state department, which wasn't particularly keen about the idea of aliens floating around footloose near their border.

In November, Britain sent ex-prison commissioner, named Alex Paterson, to Canada to sort out the mess. Paterson was welcomed in Ottawa by the new director of internment operations a Colonel H. Stetham, who subjected his British colleague to "a tirade against refugees, Jews and voluntary agencies."

Said Paterson of Stetham: "It was exhilarating to find that anyone could be ruder than an Englishman on his travels." Refugees were a "sick headache" to Stetham, said Paterson. "He disliked them, despised them and distrusted them."

Paterson's first act was to separate the prisoners of war from the civilian internees. Of the 3,100 civilians many hoped to emigrate to the U.S., some hoped to be released in Canada, but the best that Paterson could do for them was to return them to Britain. The U.S. wanted no part of the aliens, even though some, who had ended up against their will in Canada, had visas and were weeks away from emigrating to the U.S. When they were arrested in Britain.

The Canadian government was little better in this regard, saying that it had accepted the deportees for internment, but was not prepared to set them free as civilians.

Various schemes were concocted to get the internees into the States. One was to set them free in Newfoundland, or Cuba, countries from which they could then reapply for emigration. In June, 1941, however, the U.S. House of Representatives closed the door on the British internees for good when it passed an act "To authorize the refusal of visas to public aliens whose admission to the U.S. would endanger public safety."

It is interesting to note that at the sme time as tensions built with the Japanese in the Pacific, the U.S. state department asked the British home office to supply them with instructions on how to carry out their own internment procedures.

REFUND REQUIRED ON SOFT DRINK • CONTAINERS •

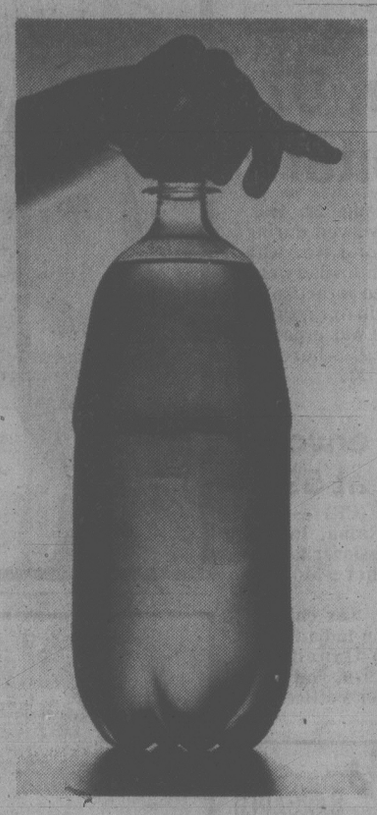

All sellers of soft drinks and carbonated beverages in glass and plastic containers of 40 fluid ounce size or larger, are now required to refund 30 cents for each container returned to them by their customers to a maximum of 24 containers per customer per day. This order is effective immediately.

Hon. Stephen Rogers
Minister of Environment

Province of British Columbia
Ministry of Environment

MULTI-MOTION PLAYBACK!

New From Panasonic

THE PV-1650K 7-DAY PROGRAMMABLE 2-4-6 HOUR HOME VIDEO CASSETTE RECORDER.
Featuring multi-motion playback. (If you don't know what this means, see them today.)
Reg. Value 1799.95
NOW 1629.95

Panasonic
PV-1100K
4-HOUR HOME VIDEO CASSETTE RECORDER
Reg. Value 1439.95
NOW 1049.95

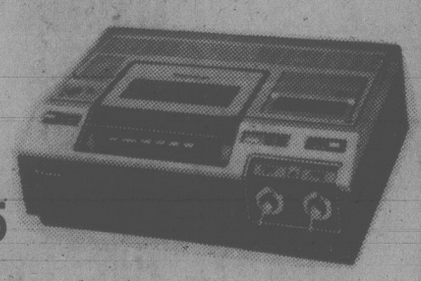

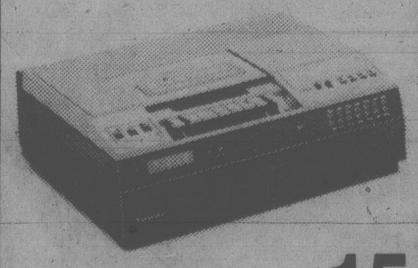

Panasonic
PV-1600K
2-4-6 HOUR 7-DAY PROGRAMMABLE VIDEO CASSETTE RECORDER with Electronic Tuning
Reg. Value 1799.95

SPECIAL 1549.95

EXTRA SPECIAL
MAXELL or Panasonic
T-120 TAPES
Reg. Value $34.95
FOR 24.95
LIMIT OF 5 PER CUSTOMER

CHARGEX VISA · Panasonic just slightly ahead of our time · master charge

AUDIO VIDEO INDEPENDENT BUYERS DISCOUNT SERVICE LTD.
INDEPENDENT
939C Esquimalt Road, Victoria, B.C. V9A 3M7 Phone 385-5555
OPEN 'TIL 9 NIGHTLY
IN-STORE FINANCING AVAILABLE

ALUMINUM PATIO COVERS

• ALUMINUM SPECIALISTS FOR
—thermal windows
—storm windows
—roll-up awnings
—patio covers
—fly screens
—door canopies
—regular awnings
—siding
—gutters
—carports
FREE ESTIMATES
RAIN OR SHINE IT'S LIVEABLE!
B.C. ALUMINUM
"THE NAME YOU KNOW"
479-7121

MONASHEE ESTATE THE WELL BRED WINE.

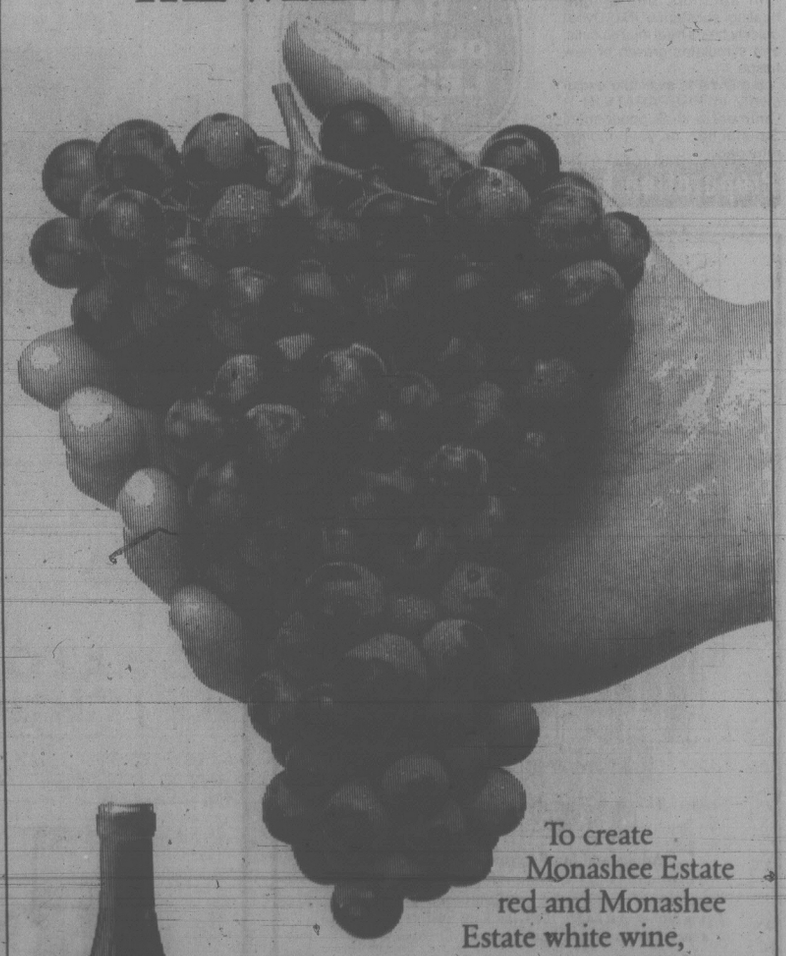

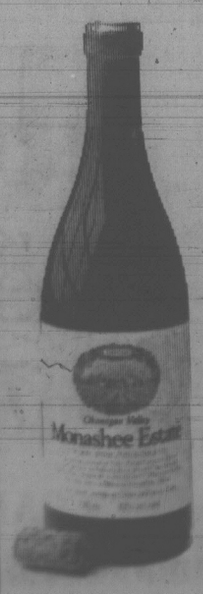

To create Monashee Estate red and Monashee Estate white wine, Calona uses only premium French Hybrid and Vinifera grapes. Grown in the Monashee Vineyards in the Southern Okanagan valley, only the best are chosen. Then, the cellarmaster uses experience and skill to blend Monashee Estate with a hint of sweetness. Uncork a bottle of Monashee Estate. A superior wine you can enjoy anytime.

MONASHEE ESTATE RED.
MONASHEE ESTATE WHITE.
BRED IN THE TRADITION OF GOOD TASTE.

It's a grizzly? Climb like hell!

OTTAWA (CP) — If you are confronted by a grizzly bear this summer, the parks department advises that you speak softly and slowly back up against the nearest tree.

"And if it moves towards you, climb like hell and make sure you get high enough," says Dave Adie, a parks employee. "Adult grizzlies aren't good climbers but the big ones have a reach of from eight to 10 feet."

"And never run or yell," says Adie, with the department's visitor services in Calgary. "That will just make them more aggressive."

Grizzly and black bears are regular customers at park campsites in Jasper, Banff and Waterton, all in Alberta, and British Columbia's Kootenay, Yoho and Glacier parks.

An adult black bear weighs about 400 pounds and a grizzly runs 600-800 pounds and sports three-inch claws. Both stand about six feet on hind legs.

Jim O'Brien, head of the department's legislative and policy branch here, says it was once a great attraction to go down to the local garbage dump and see the bears.

"They're seen as cute, cuddly, Yogi Bear types but. . . they're extremely dangerous and unpredictable."

Three persons have been killed in national parks by grizzlies in the last five years.

In Banff, a biologist died when a bear he tranquilized suddenly regained consciousness. In Glacier, a park employee died when he got between a female and her cub. A companion was badly mauled.

And in Waterton, a small girl was pulled from the shore of a lake while her father fished nearby.

Adie warns that bears live in most of the parks and campers have a good chance of meeting one.

"We've had reports of bears robbing campsites and scaring people off so they could eat their dinner."

In Ontario's Algonquin park near Pembroke, three boys were killed and partially eaten in 1978 by a black bear that officials believe was attracted by the smell of fish coming from the youngsters' clothes.

Others have lost their fear of humans and will wander into town looking for food.

"Anything they can get at they will and you've got to go a long way to stop them," says O'Brien, who pointed out that it is illegal to carry firearms in the parks.

Bears have been known to knock over 1,000-pound garbage containers by rocking them.

To solve that problem, the department had a new trash container designed. The five-foot-high container is mounted on fixed posts and must be hydraulically lifted and tipped to remove garbage.

It's worth about $2,000, and 100 will be installed in Jasper and Banff. New park rules now specify the exact type of enclosure to be used to store garbage.

And department officials hand out pamphlets warning campers to store food and garbage away from their tents.

Adie says the rule of thumb is: "If you see a black bear make a detour. If you see a grizzly bear leave the area at once."

And don't feed the bears.

"The problem isn't feeding them," laughed Adie. "It's when you stop that you've got a problem."

Yukon shrinks in new survey

VANCOUVER (CP) — The Yukon Territory is actually 10 per cent smaller than the size long enshrined in atlases and gazeteers.

That discovery was made by Dr. Y. Jim Lee while doing systems-design work in the Yukon for the federal Pacific Research Centre.

Officially, the Yukon is now 482,515 square kilometres, not 536,325.

The 53,810 square kilometres lost represents an area that, if it existed, would be nearly twice the size of Vancouver Island.

"I checked the data with the department of energy, mines and resources," Lee said. "And to everyone's amazement it was found that the official figures were wrong."

As a result, and after a lot of official checking, the size has been whittled down in the Canada Year Book, published by Statistics Canada.

Could this mean that Canada, over-all, is less of a giant from sea to shining sea than we had been led to believe?

"It may well be," Lee said. "It would depend on how area sizes were arrived at in each province originally."

Suspect nabbed

MONT ST. HILARE, Que. (CP) — Police have arrested a man for the theft last January of a sculpture by Quebec artist Robert Roussil. The work, estimated to be worth $135,000, was recovered in St. Hyacinthe from an auctionneer who had bought it in good faith.

Woolco

CORRECTION NOTICE

In the Summer Living Days Flyer in today's paper the following errors occurred:

Page #1 — Family size **Propane Gas Barbecue** advertised at $199 is **no longer available** and unfortunately will not be made available in the future.

Page #2 — Item C. **Tank Tops** at 4.43 are **not available** in Jade/Yellow or Jade but rather in Fuchsia/Yellow or Fuchsia. Item H. Cotton dress at 3.76 is not available in White.

Page #3 — Item D. **T-Shirt** does not have buttons as it is advertised.

Page #8 — **Pampers** Toddlers' size advertised at **3.76** should have read **3.59.**

Page #12 — items A and B, 3-Speed A. Women's 20" or B. Men's 21" and the copy should read A. Men's 21" or B. Women's 20".

We apologize for any inconvenience these errors may have caused.

Woolco DEPARTMENT STORES

Hi-way Supermarket

COLWOOD CORNERS
1860 ISLAND HIGHWAY
OPEN 9-9 7 DAYS A WEEK

We Reserve the Right to Limit Quantities

Prices Effective May 20, 21, 22, 23, 24

MEATS

FRESH VEAL SALE WHILE STOCK LASTS

Veal **SIRLOIN STEAKS** ..... lb. 3.19
Boneless **VEAL STEW** .... lb. 2.49
Shoulder Butt **PORK STEAKS** lb. 89¢
Veal **RIB CHOPS** ..... lb. 2.99
Breaded **VEAL PATTIES** ..... lb. 1.99
Diced **LEG PORK** For Sweet and Sour lb. 1.89
Veal **LOIN CHOPS** ..... lb. 3.39
VEAL BREASTS . lb. 1.69
Boneless **VEAL CUTLETS** ..... lb. 3.89
PORK SAUSAGES lb. 1.09
Veal **SHOULDER STEAKS** ..... lb. 2.19
BEEF LIVER ..... lb. 89¢
Chase and Sanborn **COFFEE** lb. 2.59
Lean **GROUND BEEF** ..... lb. 1.89
Pork Butt Boneless **SHOULDER ROASTS** ..... lb. 89¢
Schneider's Fried **CHICKEN WINGS** ..... 2-lb. pkg. 2.49
Swift's **PICNIC HAM** ..... 1½-lb. tin 2.79
Carnation **COFFEE MATE** 16 oz. 1.49

GROCERIES

Holiday **LUNCHEON MEAT** ..... 12-oz. tin 89¢
Grill Time **CHARCOAL BRIQUETTES** .... 10 lbs. 1.89
Green Giant **CREAM CORN** ..... 14-oz. tin 49¢
Dad's **VARIETY PACK COOKIES** .... 44 oz. 3.19
Sun Rype **CHERRY PIE FILLING** ..... 19 oz. 1.19
Sun Rype **APPLE SAUCE** ..... 28 oz. 69¢
Chef Boy-Ar-Dee **SPAGHETTI SAUCE** ..... 22 oz. 1.19
Shirriff's **JELLY POWDER** .. 3 oz. 6/ 1.00
Shirriff's **ORANGE MARMALADE** ..... 24 oz. 1.19
Grantham's **LEMON JUICE** ..... 24 oz. 89¢
Green Giant Frozen **GREEN PEAS** or **KERNEL CORN** .... 2 lb. 1.19
Swanson—Chicken, Turkey, Beef **MEAT PIE** ..... 8 oz. 59¢
Alpha **CREAMED HONEY** ..... 2 lb. 1.79
Rogers **PANCAKE SYRUP** ..... 1 litre 1.59
York **TOMATOES** .. 28 oz. tin 59¢
Orville Redenbacher **POPPING CORN** ..... 30 oz. 1.89
Dr. Ballard's **DOG FOOD** ..... 25 oz. 2/ 89¢
Purina Tender Vittles **CAT FOOD** ..... 500 g 99¢
McCain **SUPER PATTIES** ..... 2 lb. 69¢
Heinz **TOMATO KETCHUP** ... 32 oz. 1.39
Heinz **WHOLE DILL PICKLES** .. 32 oz. 99¢
Heinz—Hot Dog Hamburger **RELISH** 12 oz. 69¢
Glen Valley **CUT WAX BEANS** or **BEANS with PORK** 14 oz. 3/ 89¢
Weston **WAGON WHEEL BISCUITS** . 350 g. 89¢

PRODUCE

California **NEW WHITE POTATOES** . lb. 15¢
Local Fresh **FANCY LETTUCE** Romaine, Red or Leaf 39¢
Sunkist **ORANGES** .... 88s. 4 lbs. 1.00
U.S. Fancy—Golden Delicious **APPLES** ..... lb. 29¢
Can. No. 1 U.S. Grown **GREEN CABBAGE TURNIP** ..... lb. 15¢
Local No. 1—Long English **CUCUMBERS** ea. 59¢

Squirrel **PEANUT BUTTER** 1½ kg 2.99
Delsey **BATHROOM TISSUE** 4s — Limit 4 pkgs. 99¢

Time again ripe for U.S. war hero film?

scott's world
by vernon scott

HOLLYWOOD (UPI) — How long has it been since you've seen a movie with an unmitigated military American hero?

Since John Wayne?

Following the Second World War there was a plethora of films celebrating the exploits of heroic American soldiers, sailors, marines and airmen.

But for the past two decades the military man as protagonist has been out of favor, excepting such rare and flamboyant figures as Patton and MacArthur.

Where are the combat heroes of Korea and Vietnam? Who are the nameless, faceless, unpublicized men who fought in those conflicts?

There were Medal of Honor winners in both wars and, to be sure, there was no dearth of courage, sacrifice and patriotism.

Tragically, they found themselves in the wrong wars at the wrong time.

One wonders if the exploits of Sgt. Alvin York in the First World War and Audie Murphy in the Second would have been been the subject of movies had their accomplishments taken place in the unpopular wars of Korea and Vietnam.

Probably not.

Instead of films portraying heroic American GIs, strong tides of anti-war sentiment in this country have given birth to the unsympathetic soldier in *Coming Home*, *Apocalypse Now* and *The Deer Hunter*.

If they are not made to look like outright villains, combat troops, at best, are portrayed as dupes or automatons.

Producer Tom McDermott, unfazed by current sentiment, is convinced American moviegoers are ready for a a genuine war hero on the screen. But like other film makers he has turned to the Second World War.

McDermott is preparing a four-hour CBS-TV movie on the life of General Claire Chennault, the controversial founder of the Flying Tigers and a towering figure to this day in China.

"Chennault was a hero in the true sense of the word," McDermott said. "He spoke up for his principles knowing full well he was incurring the wrath of the military establishment in Washington.

"He was more than just a military genius and strategist. He was a real combat officer. He shot down 40 Japanese planes himself.

"The amazing thing to me is that his story has never been told on the screen. I wanted to do a Chennault feature film in the 1960s, but movie people weren't interested.

"I bought screen rights from his wife, Anna, who also gave me Chennault's personal diary. Now we're getting ready to roll.

"The last war hero success on the screen was *Patton*. It succeeded beause it was more than just a war story. This film will include Chennault's romance with Anna and his love for China, too.

"Actually, Chennault was a greater hero in China than in the United States. He virtually saved the Chinese from annihilation by building an air force from scratch.

"Few stories about larger-than-life heroes also include a great love story. Chennault was in his 60s when he fell in love with a Chinese girl of 19. Her family objected to the interracial marriage. But he won them over.

"They were married and had two children. Anna became a powerful influence on his life. Chennault died in 1958 but Anna, who lives in Washington, D.C., is still an active woman and recently wrote a new book about her husband."

McDermott will film his movie on locations in the Philippines if he does not win permission to shoot on the Chinese mainland.

He said the two most worrisome elements of the film are the casting of the title role and rounding up enough P-41s — the famed Flying Tiger pursuit plane — to lend a sense of reality to the action scenes.

He would like to land William Holden, George C. Scott or Karl Malden for the Chennault role. He will comb air museums and private collectors to come up with at least a dozen P-41s.

McDermott's primary concern should be American antipathy to war heroes.

"I'm not so sure about that," he said. "Some of the old values are coming back. Adversity brings a country together.

"Times are changing. People seem to be getting more patriotic, especially since the hostages were taken in Iran and since the Russians invaded Afghanistan.

"I realize Korea and Vietnam didn't produce any public heroes. You can't cast a man in bronze for participating in an unpopular war. But Chennault and other Americans were fighting on the side of the angels in World War II.

"Americans today are looking for heroes. God knows we don't have any in Washington."

Transcendental Meditation™
Free Introductory Lectures
Weds. 12:30 and 8 p.m.
1270 Pandora Avenue
383-9822

MAY-LING KWOK
IN RECITAL
performing works by
Bach, Beethoven, Chopin and others.
An exceptional pianist.
A brilliant, dynamic talent!
McPHERSON PLAYHOUSE
Sunday, May 25 at 2:30 p.m.
General Admission Tickets — Adults $3.50
Students and O.A.P.s, $2.00
Tickets available at McPherson Box Office
(386-6121) and usual outlets 5-10

TOKAJ VILLA
Now serving a variety of Luncheon Specials Daily
- Cabbage Rolls with Perogies
- Baron of Beef
- Reuben Sandwich
- Hungarian Sausage
- Turkey Croquettes

$3.95 Including Soup or Salad
or try our Goulash and Salad Bar $3.95
Our regular extensive luncheon menu also available
Tokaj Hungarian Restaurant & Villa
1122 YATES ST. 383-4732
AMPLE FREE PARKING OPEN MON. TO SAT.

FOR INTIMATE COMFORT and QUIET RELAXATION the MORRY STEARNS TRIO

The upstairs Lounge
Paul's Motor Inn
1900 Douglas St.
NO COVER
NO BLUE JEANS

Felice's DINING LOUNGE
WHILE DINING ENJOY THE SPECTACULAR VIEW OF VICTORIA'S BEAUTIFUL INNER HARBOUR.
"Member of the World Famous Italian Cuisine"

ALASKA KING CRAB WITH DRAWN BUTTER OR NEW YORK STEAK $8.95
Reserve early for these super specials complete with French Onion Soup or Salad Bar, baked potato and fresh vegetables.
REGULAR MENU ALSO AVAILABLE
BUFFET LUNCH TUESDAY to FRIDAY 11:30 to 2:00
Soup de Jour, Salad Bar, Roast Beef with Potatoes
ONLY $4.95
ENJOY OUR Salad Bar WITH LUNCH AND DINNER
OPEN TUES. to SUN. LUNCH 11:30 to 2:00 DINNER FROM 5:30
1218 WHARF ST. RESERVATIONS 385-4497 4-2

LEE'S DELUXE CHINESE SMORGASBORD Open daily 5 p.m.
$5.95 per person
Free Home Delivery
Mon.-Thurs. 4-12, Fri. and Sat. 4-1, Sun. 4-10
1410 BROAD ST. 385-6764

The Thatch
NOW OPEN!
MONDAY TO SATURDAY
ROCK and ROLL
8 p.m.-2 a.m.
THE ROYAL OAK INN
4680 Elk Lake Drive
658-5231 4-24

STEAK 'n CRAB NIGHT
EVERY WEDNESDAY and THURSDAY NIGHT

8.95 FULL STEAK & CRAB DINNER... SERVED WITH SALAD, GARLIC BUN, PILAF OF RICE, VEGETABLE AND HOT BUTTER.
IVANHOES
1314 GOVERNMENT ST.
CALL 383-0913 FOR RES.

THIS WEEK IN THE LOUNGE!

THERESA McKAY
Mon. thru Sat. from 8 p.m.
Royal Oak INN
VICTORIA'S ENTERTAINMENT CENTRE
an attraction of Prestige Entertainment 5-18

CRYSTAL POOL

WEDNESDAY

Early Bird	7:00-8:30 a.m.
Adults	9:00-11:30 a.m.
Noon	11:30-1:30 p.m.
Public Adult	1:30-3:00 p.m.
Rolling Home	4:00-6:00 p.m.
Family Swim	6:30-8:00 p.m.
Adult	8:00-11:00 p.m.

THURSDAY

Early Bird	7:00-8:30 a.m.
Adult Swim	9:00-11:30 a.m.
Noon Swim	11:30-1:30 p.m.
Slim 'n Swim	1:30-3:00 p.m.
Public	3:00-5:00 p.m.
Public	7:00-9:00 p.m.
Adults only	9:00-11:00 p.m.

FRIDAY

Early Bird	7:00-8:30 a.m.
Nifty 60's	10:00-11:30 a.m.
Noon Swim	11:30-1:30 p.m.
Adults	1:30-3:00 p.m.
Rolling Home Swim	4:00-6:00 p.m.
Public Swim	7:00-9:00 p.m.
Adults Only	9:00-10:30 p.m.

SWIMMING

european spa fitness centre
2/1 2 MEMBERSHIPS FOR THE PRICE OF 1
Super deal!

Get fit Quick!
CALL NOW!
It's A Limited Time Offer!

736-9888	266-2371	278-9796	435-3385	581-1104	986-5201	595-5252
BROADWAY	CAMBIE	RICHMOND	BURNABY NEW WEST	SURREY DELTA	NORTH SHORE	VICTORIA
2405 W. Broadway	5655 Cambie	641A Buswell	5500 Kingsway	14863 - 108th Ave	Int. Plaza Hotel	Hillside

CANADIAN OWNED & OPERATED

Bacardi rum. Sip it before you mix it.

Just this once, taste Bacardi rum before you add anything. It's a beautiful way to see why Bacardi goes so well with soda, water, ginger and almost anything else.
BACARDI rum

Introducing Canon's lowest priced total capability desktop. $2,995.00 or less.
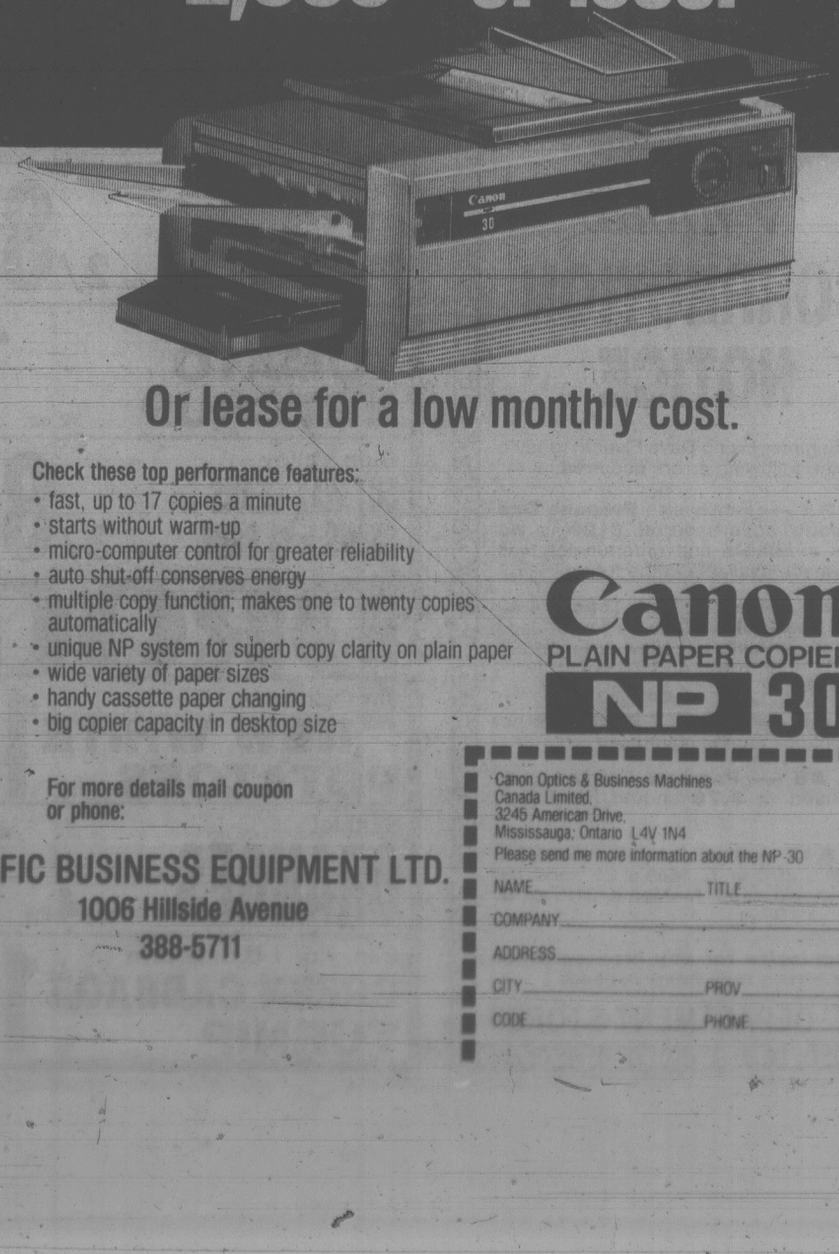
Or lease for a low monthly cost.
Check these top performance features:
- fast, up to 17 copies a minute
- starts without warm-up
- micro-computer control for greater reliability
- auto shut-off conserves energy
- multiple copy function; makes one to twenty copies automatically
- unique NP system for superb copy clarity on plain paper
- wide variety of paper sizes
- handy cassette paper changing
- big copier capacity in desktop size

Canon PLAIN PAPER COPIER NP 30

For more details mail coupon or phone:
PACIFIC BUSINESS EQUIPMENT LTD.
1006 Hillside Avenue
388-5711

Canon Optics & Business Machines Canada Limited,
3245 American Drive,
Mississauga, Ontario L4V 1N4
Please send me more information about the NP-30
NAME _____ TITLE _____
COMPANY _____
ADDRESS _____
CITY _____ PROV _____
CODE _____ PHONE _____

Entertainment Guide

THE BUTCHART GARDENS — OPEN EVERY DAY — Gates open 9 a.m. to 9:30 p.m.

SPRINGTIME — Hundreds of varieties of Rhododendrons, Azaleas and Tulips — Cherries, Dogwood, Crabapples — Primroses, Daisies, Pansies, Wallflowers.

NIGHT ILLUMINATION — The entire 35 acres and the Ross Fountains are transformed into a fairyland at dusk.

ENTERTAINMENT — "The Butchart Gardeners", light-hearted musical favourites, 6:45 to 8:45. Followed by Walt Disney cartoons.

THE BUTCHART DINING ROOM — 10 to 5 p.m. — High Tea 2 to 4:30 — THE BENVENUTO BUFFET, 5 to 7 p.m.

THE GREENHOUSE RESTAURANT — Cafeteria style, 10 to 4 p.m. — COFFEE BAR Service always available.

THE SEED AND GIFT SHOP — Always open.

35 ACRES OF GARDENS — The Sunken, Rose, Japanese and Italian Gardens and The Ross Fountains.

STRATHCONA HOTEL — British Columbia's largest night-life centre, 919 Douglas St., 383-7137. Featuring "THE OLD FORGE" Nightclub with live music of "THE BROTHERS FORBES AND FRIENDS." 3 Discotheques — "THE STING," "THE CUCKOO'S NEST" and "IVY'S" and a unique lounge called "BIG BAD JOHN'S" featuring Hillbilly atmosphere. Luncheon served daily in "THE STING" and lunch and dinner served in the "CUCKOO'S NEST"
"Everybody knows who's Number One!"

CENTURY INN — "DECA-DANCE DISCOTHEQUE", "Our Pub", entertainment daily.

STEWARTS — Nightly dining par excellence — Victoria's best — Louise Rose at the piano. 388-7021.

KOSTAS — Authentic Greek dining. Live entertainment nightly. 384-4196.

GRAYLINE SIGHTSEEING TOURS — Butchart Gardens — 10 a.m. and 1 p.m. daily. Grand City Drive — 11:30 a.m. and 2 p.m. daily. 388-5248.

THE ROYAL OAK INN — 4890 Elk Lake Dr. — Invites you to your choice of entertainment nightly — THE STRATHMORE DINING ROOM, LE CHEVAL LOUNGE, THE THATCH with rock 'n roll music, THE PUBLIC HOUSE & THE TOBY JUG COFFEE SHOP. 658-5231.

QUAMICHAN INN — Country Dining. Tues. to Sun. 1478 Maple Bay Rd., Duncan. 746-7028.

TV viewers falter in retaining facts

NEW YORK (AP) — A study conducted for advertisers indicates that television viewers misunderstand between a quarter and a third of what they watch, whether it is news, entertainment or advertising.

In fact, the study conducted by Prof. Jacob Jacoby of Purdue University shows that viewers are more likely to misunderstand news and entertainment programs than commercials.

"Of course, a reasonable argument is that the consequences of miscomprehending most TV programs tend to be trivial when compared to the consequences of miscomprehending, and then acting upon, advertising," Jacoby added.

The study was done for the Educational Foundation of the American Association of Advertising Agencies.

Jacoby and a team of Purdue researchers made the study in shopping malls of 12 major cities, where each of 2,300 viewers above the age of 13 looked at two 30-second excerpts from television.

The researchers used 60 different excerpts, from commercials, entertainment shows, news programs and public affairs announcements.

Immediately after each screening, the viewers were given a six-question, true-and-false test on what they saw.

Jacoby said the study showed that 83.2 percent of all viewers misunderstood some part of what they viewed. None of the 60 excerpts totally escaped misunderstanding by viewers.

The range of misunderstanding was between 23 and 36 per cent for all communications, the report said. However, entertainment and news programs had a misunderstanding rate of 32 per cent compared with 28 per cent for advertising.

Jacoby said sex, income, marital status and size of family seemed to have no effect on misunderstanding, but he found a slight relationship between misunderstanding and age or education.

The more educated viewers understood better, and those between 18 and 44 understood better than those under 18 or over 44.

French Kiss leads slate

MONTREAL (CP) — A movie with the titillating title of *French Kiss* leads the slate of movies starting production in Montreal after the winter hiatus.

Directed by Roger Vadim — who put Brigitte Bardot on the screen — *French Kiss* began filming last week in the Montreal subway system.

A romantic comedy produced by Harold Greenburg of Astral Productions, the movie pairs French actress Marie-France Pisier and American actor Wayne Rogers, star of the television sitcom, *House Calls*.

The petite Miss Pisier played the brunette wife in Cousin, Cousine, and more recently starred in the American movie, *French Postcards*.

After an eight-week shoot here, *French Kiss* moves to New York.

Producer Greenburg also plans to make *The Secret Self* here this summer. Formerly given the working title *Freaks*, the film is about bizarre circus performers.

The New Management of the Gorge Hotel Coffee Shop
1071 Tillicum Road
Now Open 7 a.m. to midnite
Breakfast Special $1.98
¼-lb. Burgers $1.25
5-15

THE PEOPLE PLACE
recreation oak bay

New! No 7 Lights
Regular Length
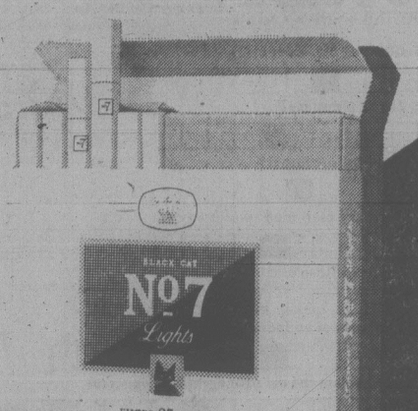

Real Satisfaction in a Mild Cigarette.
Warning: Health and Welfare Canada advises that danger to health increases with amount smoked—avoid inhaling.
Average per cigarette—Regular: "Tar" 14 mg. Nic. 0.9 mg.

HARPO'S
HILIX
Mon.-Sat.
May 19-24
15 Bastion Square
Information
385-5333
CABARET

Waddling Dog Inn
THIS WEEK'S SPECIAL
SOUP OF THE DAY or
CHEF SALAD
LONDON GRILL
(Chicken leg, liver, sausage, bacon)
ONION RINGS
FRESH VEGETABLE
STUFFED BAKED POTATO
COCONUT CREME
COFFEE or TEA
11.95 per person
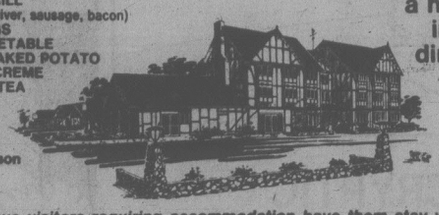
OUR SUNDAY BUFFET
11:30 a.m. to 2:30 p.m.
We will be carving a hip of beef in our new dining room.
7.95 per person
NO RESERVATIONS FOR SUNDAY BUFFET PLEASE
"If you have visitors requiring accommodation have them stay with us."
Mt. Newton X Road On Patricia Bay Highway, 5 miles from Ferry 652-1146
5-15 AMERICAN EXPRESS, MASTER CHARGE, CHARGEX

MANDARIN PLACE
"Restaurant of Chinese Tradition"
6 Different Luncheon Specials
from $2.95 to $3.50
Served Monday thru Saturday
● FULLY LICENCED
● FAMILY DINNERS
● FREE HOME DELIVERY
721-3211
BUSINESS HOURS:
Mon.-Thurs. 11:30-9:30
Fri.-Sat. 11:30-12:30 a.m.
Sundays 3:00-9:30
CHARGEX VISA master charge
1540 CEDAR HILL X RD. (Across from Cedar Hill Mall)

Have fun with... VIC REC
Get in shape...
CITY OF VICTORIA DEPARTMENT OF RECREATION
Presents a series of
FITNESS KNOW HOW WORK SHOPS
Drop by between 5:30-9:30 p.m.
between 5:30 -9:30 p.m.
Tues., May 20 at Fernwood Community Centre
1240 Gladstone
Tues., June 17 at Vic West Community Y
521 Craigflower Road
This Lifestyle Fitness Information Session can assist you in the right direction toward Fitness.
For more information please call
385-6824 or 384-7713

There's Something for Everybody at Amity's
IN THE RESTAURANT
PROUDLY PRESENTS OUR ALL NEW
DINNER MENU
"SOMETHING FOR EVERYBODY AT REASONABLE PRICES"
including a "NEW LOOK" in Salad Bars
P.S. DON'T BE DISAPPOINTED —
RESERVATIONS RECOMMENDED
ALL IN THE Colony MOTOR INN 2852 DOUGLAS 385-2441
IN THE LOUNGE
HAWKER & RAY
Dancing nightly from 8:30

Two Big Shows each Day
TUES., MAY 20 — WED., MAY 21
VICTORIA MEMORIAL ARENA
SHOWTIMES 1:00, 4:30 and 8:00 P.M.
The Victoria City Police Athletic Association
Presents
CANADIAN International CIRCUS
AERIALISTS
CLOWNS
WILD ANIMALS | DOGS
ACROBATS
ELEPHANTS
ALL NEW EDITION
Tickets available at the door one hour before showtime

LANDMARK CINEMAS OF CANADA
McQUEEN IS TOM HORN
Based on the True Story

MATURE WARNING: Some Violent Scenes (B.C. Director)
AT 7:00 and 9:00
MATINEES SAT. and SUN. at 2 p.m.
KILOS, KILLERS AND THE COLOMBIAN CONNECTION!
Cocaine Cowboys
IT'LL BLOW YOU AWAY!
FRIDAY AT 12 MIDNIGHT
Kilos, Killers and the Colombian Connection!
Advance Tickets at Kelly's and Towne Cinema from 6 p.m.
NO RATING AT PRESS TIME
towne cinema
INFO.: 382-5922
808 DOUGLAS ST.
IN NOOTKA COURT
BRITISH COLUMBIA'S #1 MIDNITE MOVIEHOUSE

BILL MURRAY IN THE STRANGEST COMEDY OF THE YEAR!
WHERE THE BUFFALO ROAM
BILL MURRAY PETER BOYLE

MATURE WARNING: Frequent Coarse Language (B.C. Director)
MATS FRI., SAT., SUN. 1:50, 3:35, 5:15
NIGHTLY 7:15, 9:15
odeon 1 780 YATES STREET 382-0513
CANADIAN ODEON THEATRES
Beverly Hills and the civilized world will never forget them.
The HOLLYWOOD Knights
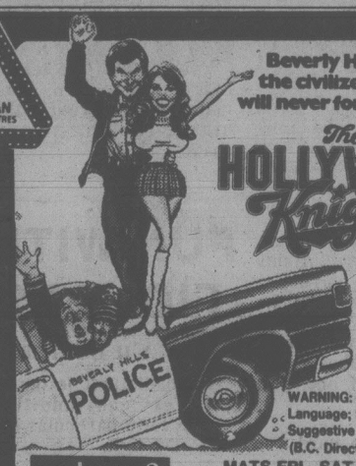

MATURE WARNING: Frequent Coarse Language; Some Nudity and Suggestive Scenes (B.C. Director)
odeon 2 780 YATES STREET 382-0513
MATS FRI., SAT., SUN. 1:30, 3:20, 5:10
NIGHTLY 7:10, 9:10

THE NUDE BOMB
NOW IN ITS 2nd WEEK!
MATURE WARNING: Occasional Nudity and Coarse Language (B.C. Director)
Haida 808 YATES STREET 382-6278
MATS SAT., SUN. 1:45, 3:45, 5:40
NIGHTLY 7:15, 9:20
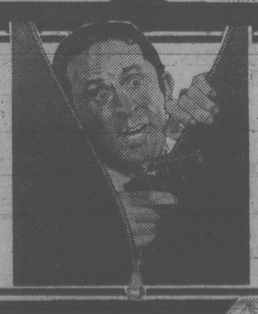
GET SMART!
See MAXWELL SMART as AGENT 86 in his first motion picture.
A UNIVERSAL PICTURE
© 1980 UNIVERSAL CITY STUDIOS, INC. ALL RIGHTS RESERVED

DON'T ANSWER THE PHONE!
He'll Know You're Alone!
WARNING: Brutal violence throughout; scenes of rape murder (B.C. Director)
ENDS THURSDAY!
NIGHTLY 7 & 9
CAPITA
Quadra at Hillside 382-3370

1920 60 1980
"All the world likes an outlaw. For some damn reason they remember 'em." – Jesse James
The LONG RIDERS
David Carradine Keith Carradine
Robert Carradine James Keach Stacy Keach
Dennis Quaid Randy Quaid
Christopher Guest Nicholas Guest
Tues. 7:05, 9:10
ROYAL 805 BROUGHTON 383-9711
WARNING: Gory violence throughout (B.C. Director)
Tatum O'Neal
Kristy McNichol
Little Darlings
DON'T LET THE TITLE FOOL YOU.
Tues. From 7:00
CORONET 536 YATES ST 383-6416
WARNING: Some swearing and coarse language; Occasional nudity (B.C. Director) MATURE
HELD OVER!
Evenings at 7:00, 9:00 p.m.
NOW SHOWING AT THE
OAK BAY
FRIDAY THE 13TH
A 24 hour nightmare of terror.
WARNING: Completely concerned with gory violence (B.C. Director)

Those who survive are better off dead!
Death Ship
AN ASTRAL FILMS RELEASE
WARNING: Some Frightening and Gory Scenes (B.C. Director)
COUNTING HOUSE 1 BROAD AT BROUGHTON 383-3434
MAT SAT. 2:00
NIGHTLY 7:00, 9:00
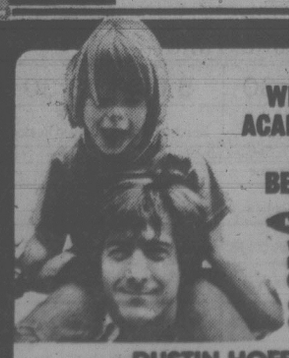
WINNER OF 5 ACADEMY AWARDS
including BEST PICTURE
MATURE WARNING: Occasional Nudity and Swearing (B.C. Director)
CHILDREN and GOLDEN AGE $1.25
DUSTIN HOFFMAN
IN
"KRAMER VS. KRAMER"
MERYL STREEP JANE ALEXANDER
and introducing JUSTIN HENRY
COUNTING HOUSE 2 BROAD AT BROUGHTON 383-3434
MAT SAT. 2:00
NIGHTLY 7:15, 9:15

FAMILY CIRCLE

"Now pitch me a knuckle ball."

DENNIS THE MENACE

"GEE, I GUESS I NEVER SEEN YA BEFORE WITHOUT YOUR GLASSES, MRS. WILSON!"

DOWNSTOWN

BUCK ROGERS

WORDY GURDY®

BY TRICKY RICKY KANE

Every answer is a rhyming pair of words (like FAT CAT and DOUBLE TROUBLE), and they will fit in the letter squares. The number after the definition tells you how many syllables in each word. To win $10, send your original rhymes with your definitions to this newspaper. All entries become the property of UFS, Inc.

© 1980 United Feature Syndicate, Inc.

Thanks and $10 to Gerry Ecker of Phoenix, AZ for #2. Send your entry to this newspaper. 5-19-80

1. Blushing Mr. Koppel (1)
2. Zasu's pimples (1)
3. Close by, darling (1)
4. Ordinary man-made waterway (2)
5. Inhales silicon dioxide (1)
6. Flatlands of an Indiana town (2)
7. Kickback in the old phonograph business (3)

ANSWERS: 1. RED TED 2. PITTS ZITS 3. NEAR DEAR 4. BANAL CANAL 5. SNORTS QUARTZ 6. GARYS PRAIRIES 7. VICTROLA PAYOLA

5-19

ZIGGY

WINNIE THE POOH

HAGAR

PEANUTS

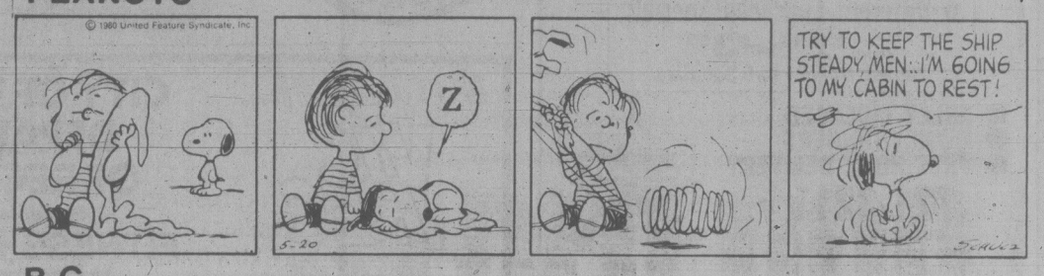

Contract Bridge — B. Jay Becker

North dealer.
North-South vulnerable.

NORTH
♠K Q 7
♡K 2
◇A K Q J 9 3
♣6 4

WEST
♠A 8 4
♡10 7 5 4 3
◇10 2
♣J 10 3

EAST
♠J 10 6 2
♡A Q J
◇8 6
♣9 8 7 2

SOUTH
♠9 5 3
♡9 8 6
◇7 5 4
♣A K Q 5

The bidding:

North	East	South	West
1 ◇	Pass	1 NT	Pass
3 NT			

Opening lead — four of hearts.

Let's assume you're West and lead a heart against three notrump. East wins dummy's king with the ace and plays the queen, on which you play the three, informing partner that you started with five hearts.

East then leads the jack, South following suit. At this point — before playing to the trick — you have the 10-7-5 of hearts left. They are all equal in value, so it seems that it makes no difference which one you play.

However, the card you select is of tremendous importance to the discriminating eye. Let's suppose you play the five, which is what most players would do. East, who is not a mind reader, would almost surely return a club and South would then romp home with nine tricks.

Now let's suppose you played the ten of hearts on East's jack, instead of the five. In that case, if we assume that you and East are familiar with the suit-preference convention, your partner would return a spade. You'd win the spade with the ace and cash the 7-5 of hearts to put the contract down two.

If you are a devotee of the suit-preference convention and have a choice of which card to play from a group of equal cards, the one you play indicates the suit you'd like partner to lead next. A high card asks partner to lead the highest available suit; a low card asks partner to lead the lowest available suit.

And so, in the case before us, where East has no heart to return and a diamond return would be downright ridiculous, there are only two suits left — spades and clubs — for East to choose from.

Your play of the ten of hearts, a high card, commands East to return the higher-ranking suit — spades.

CRYPTIC CROSSWORD

ANSWERS TO FRIDAY PUZZLE

ACROSS:
1 Distress
5 Able
9 Soon
10 Peter out
11 Bonus
12 Turbine
13 Stream of light
18 In flight
19 Shun
20 In train
21 Broth
22 Side
23 Aspirant

DOWN:
2 Iron out
3 Tonsure
4 Sweet nothings
6 Booking
7 Entreat
8 Petrol
13 Spirits
14 Refuted
15 Animal
16 Insurer
17 Houston

CLUES
ACROSS

1 Literally intended for the landlord (2,3,6)
9 Survive to be the tenth wicket to fall (7)
10 Knave in sombrero guessed the answer (5)
11 Useful quality as laid down (5)
12 Did like Nero — cheated! (7)
13 Game piece at masked ball (6)
15 There's something fishy about this patron! (6)
18 Anxious busybody causes trouble to top backer (4-3)
20 No slowcoach when it comes to competition (5)
22 Prize given for fighting in our era (5)
23 He's from the capital, I announce (7)
24 Extremely rich, having had a superb start (4,4,3).

DOWN
2 Language as hot as this is bad! (5)
3 Encourage to listen to a number (7)
4 Exploded when exonerated (3,3)
5 It is up to Communist to be weary (5)
6 Bird laid it on short flight to get drink (3-4)
7 Does it mean someone has won the sum outright? (5,6)
8 Coupling by phone? (7,4)
14 Mother's wise to have some physiotherapy (7)
16 High post? (3-4)
17 Action to match workers' action (6)
19 Fit of temper in the rice-field? (5)
21 Head cook takes one in (5)

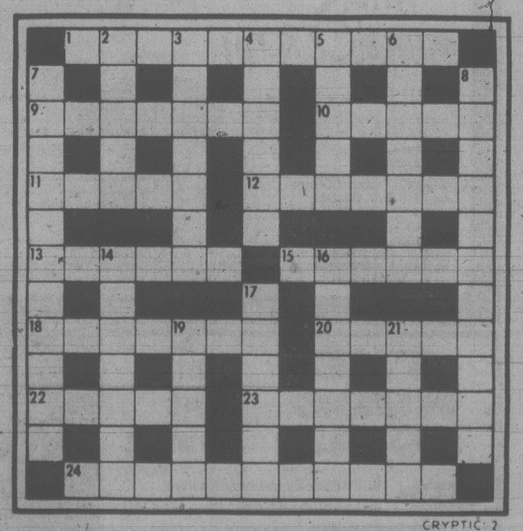

SOLUTIONS WED.

FUN WITH FIGURES

By J. A. H. HUNTER

Each distinct letter in this very easy addition stands for a particular but different digit.

Many attractive people seem somewhat crazy, but what's a KOOK anyway?

S I S
I S
A

K O O K

(Answer tomorrow)

Yesterday's answer: Age difference was 10 years.

Mr. Hunter answers all letters: ideas welcomed.

Friday's answer: Account number 11764706.

B.C.

WIZARD OF ID

APARTMENT 3-G

NANCY

MARK TRAIL

Tuesday Prime Time

	7:00	7:30	8:00	8:30	9:00	9:30	10:00	10:30	11:00
2	Eve. News		Reach for Top	Beyond Reason	Beachcombers	Mary T. Moore	WKRP	M*A*S*H	News
3	Referendum—pr	La Reponse		Ce Soir	Les Pierrafeau	Animaux	Cinema		
4	P.M. Northwest	Sha Na Na	Happy Days	Laverne	3's Company	Taxi	Hart to Hart		News
5	Seattle Tonight	Tic Tac Dough	Mac Davis Special		Moviola — Part 3				News
6	Quebec Ref. Results — In Prog.		Hogan's Heroes	Rhoda	The Waltons				News
7	Joker's Wild	P.M. Magazine	White Shadow		Movie: Murder By Natural Causes				News
8	Quincy		Misadventures of Sheriff Lobo		Moviola — Part 3				News
9	MacNeil	Great Zoos	Nova		Odyssey		Monty Python	Newsmakers	Mystery
11	M.A.S.H.	Bob Newhart	Hee Haw		Nashville Music	Pop! Country	News		Benny Hill
12	Joker's Wild	Tic Tac Dough	Newlyweds	Merv Griffin			On the Buses	News	Benny Hill
13	Vancouver				Movie: The Last Tycoon				Sports Page

C-1

VICTORIA'S DAILY

Classified

INDEX

VITAL STATISTICS
1 Births
8 Miscellaneous Cards of Thanks
308 Deceased Cards of Thanks
305 Deaths and Funerals
312 Florists
310 Funeral Directors
309 In Memoriam
313 Miscellaneous
311 Monuments

NOTICES
14 Announcements
16 Catering, Banquets and Reception Rooms
15 Coming Events and Meetings
20 Lost and Found
18 Places to Visit

EMPLOYMENT
28 Employment Service
21 Help Wanted—General
22 Office Help
26 Part Time—Temporary Help
24 Sales Persons and Agents
30 Situations Wanted
23 Skilled Trades
25 Teachers

BUSINESS SERVICES
36 Services Directory

PERSONAL SERVICES
33 Bands, Musicians and Orchestras
40 Business Personals
43 Dancing
42 Education
41 Legal Services
71 Music Teachers
39 Personals
34 Pre-Recorded Music
32 Trade Schools
38 Travel

MERCHANDISING
83 Aircraft
117 Antiques and Arts
78 Bicycles
80 Boats and Marine
65 Building Supplies
93 Cameras, Supplies and Photo Finishing
127 Chicks, Poultry, Hatching Eggs, Supplies
101 Children's Miscellaneous
116 Coins and Stamps
135 Farm Implements
60 Fuel
97 Furniture
105 Garage Sales
120 Garden Supplies
99 Groceries, Meats and Produce
95 Heating & Fireplaces
130 Heavy Equipment and Machinery
128 Livestock, Supplies and Events
96 Major Appliances
100 Miscellaneous for Sale
103 Miscellaneous Wanted
109 Miscellaneous to Rent
77 Motorcycles
70 Musical Instruments
125 Pets and Supplies
92 Sporting Goods
81 Sailboats
94 Store and Office Furniture and Equipment
115 Swaps
63 Timber
98 TV, Stereo, Radio Sales and Service
112 Wanted to Rent, Miscellaneous

AUTOMOTIVE
155 Automobile Financing and Insurance
164 Auto Body and Painting
168 Campers, Trailers and Motor Homes
166 Cars and Trucks Wanted
150 Cars for Sale
148 Lease Vehicles
149 New Car Directory
160 Parts, Accessories and Service
151 Sports, Import Cars
158 Tires
154 Trucks, Buses and Vans
156 U-Drive and Auto Washing

ACCOMMODATION
185 Convalescent and Rest Homes
175 Hotels
178 Summer Homes, Cottages and Resorts
181 Tourist Accommodation

RENTAL
201 Apartments to Rent, Furnished
200 Apartments to Rent, Unfurnished
203 Apartments Wanted
206 Duplexes to Rent
207 Duplexes Wanted to Rent
202 Furniture to Rent
215 Halls, Warehouses, Stores and Offices to Rent
197 Housekeeping Rooms to Rent
199 Housekeeping Rooms Wanted
211 Houses to Rent, Furnished
210 Houses to Rent, Unfurnished
212 Houses Wanted to Rent
205 Rental Agencies
190 Room and Board
191 Room and Board Wanted
193 Rooms to Rent
194 Rooms Wanted
204 Shared Accommodations

FINANCIAL
155 Automobile Financing and Insurance
233 Mortgage Loans and Insurance
234 Mortgages for Sale
230 Personal Loans and Insurance
235 Wanted to Borrow

REAL ESTATE
280 Acreage for Sale and Wanted
240 Business Opportunities
241 Business Opportunities Wanted
247 Commercial or Industrial Properties
258 Condominiums
253 Country Homes and Properties
270 Exchange Real Estate
290 Farms for Sale and Wanted
263 Garages for Sale, Rent, Wanted
293 Gulf Island Properties
250 Houses for Sale
265 Houses Wanted to Buy
295 Listings Cancelled
268 Listings Wanted
271 Lots for Sale
294 Mainland and Out-of-Province Properties
169 Mobile Homes and Parks
273 Property for Sale
274 Property Wanted
244 Revenue Property
245 Revenue Properties Wanted
259 Townhouses
285 Up-Island Properties
256 Waterfront Properties

386-2121

Monday through Friday, 8 a.m.-6 p.m. Saturday, 8 -5:30 p.m.

CLASSIFIED ADVERTISING RATES

All rates quoted are for insertion in both The Daily Colonist and Victoria Times.

SPECIAL PRIVATE PARTY WORD RATES
10 word minimum
1 or 2 days 15c per word per day
3 to 5 consecutive days 12c per word per day
6 consecutive days or more 10c per word per day
Real estate, mobile home, rental, clubs, organizations and business advertising does not qualify for these rates.

GENERAL WORD RATES
10 word minimum
1 or 2 days 19.75c per word per day
3 to 5 consecutive days 16.00c per word per day
6 or more consecutive days 13.75c per word per day

SEMI-DISPLAY LOCAL RATES
Any advertisement which varies from 6 pt. regular classified style shall be considered semi-display.
14 agate lines per column inch.
1 or 2 days 71.50c per agate line per day
3 to 5 consecutive days 64.50c per agate line per day
6 or more consecutive days $7.25c per agate line per day
Contract rates for local businesses available on request.

NATIONAL AND OUT OF PROVINCE RATE
Regular Classified 22¢ per word.
Semi-Display 85¢ per agate line.
14 agate lines per column inch.

BIRTH NOTICES
Up to 30 words $4.00
Each additional word 15c

DEATH NOTICES, MEMORIAL NOTICES AND CARDS OF THANKS
61.50c per count line per day
3 consecutive days 53.25c per count line per day

PRIVATE BOX NUMBERS $3.50
Private Victoria Press box numbers are for use only in conjunction with advertising published in the Victoria Times and The Daily Colonist.

VICTORIA OFFICE
2621 DOUGLAS ST. V8W 2N4
Classified counter service, 8:30 a.m. to 5:30 p.m., Mon. to Fri. Closed Saturday.

DUNCAN OFFICE
Advertising, Circulation, Editorial and General Information,
746-6181.
109 Ingram St. V9L 1N8

TERMS OF PUBLICATION

F.P. Newspapers Limited shall not be liable for non-insertion of any advertisement beyond the amount paid for such advertisement.

In the event of error occuring the liability of F.P. Newspapers Limited shall not exceed the charge for the space actually occupied by the item in question.

All claims of error in publication shall be made within 12 hours thereafter and if not made shall not be considered. No claim will be allowed for more than one incorrect insertion nor for errors not affecting the value of advertisement.

All estimates of cost are approximate. Advertisers will be charged with space actually used.

All advertising copy will be subject to the approval of the Victoria Press, who reserve the right in its sole discretion to classify, reject or insert copy furnished.

All advertisements must comply with the British Columbia Human Rights Act. This act states no advertisement may state or imply a preference, limitation or specification on the basis of an applicant's race, religion, colour, marital status, ancestry, place of origin, age; or, sex (unless the matter relates to the maintenance of public decency AND prior approval has been obtained through the Human Rights Branch).

While every endeavor will be made to forward replies to box numbers to the advertiser as soon as possible, we accept no liability in respect of loss or damage alleged to arise through either failure or delay in forwarding such replies, however caused, whether by negligence or otherwise.

NOTICE OF COPYRIGHT

Full complete and sole copyright in any advertisement produced by F.P. Newspapers Limited is vested in and belongs to F.P. Newspapers Limited, provided, however, that copyright IN THAT PART AND THAT PART ONLY of any such advertisement consisting of illustrations, borders, signatures or similar components which is, or are, supplied to Victoria Press by the advertiser in the form of reproduction proofs, veloxs, etc., and incorporated in said advertisement shall remain in and belong to the advertiser.

CIRCULATION INFORMATION

The Daily Colonist 383-4111 Victoria Times 382-3131

Wherever carrier service is maintained, $4.50 per month.
By mail—Vancouver Island and Gulf Islands, $7.00 per month, $20.00 per 3 months, $40.00 per 6 months, $80.00 per year. Rest of Canada, $8.00 per month, $22.50 per 3 months, $45.00 per 6 months, $90.00 per year.
Outside Canada, $20.00 per month, $240 per year.

BY MAIL
Saturday Times Only Sunday Colonist Only
Canada 60 cents per copy, $30.00 per year. Outside Canada, $1.10 per copy, $55.00 per year.

The Daily Colonist Second Class mail registration No. 0516.
Victoria Times Second Class mail registration No. 0625.

ISLAND REPRESENTATIVES
Duncan, Chemainus—Mr. HILTON HOLT 746-6181
Nanaimo 758-9633 Lake Cowichan 749-6206
Port Alberni—Mr. Fred Suhr 723-8312

14 ANNOUNCEMENTS

VICTORIA CRYSTALETTES Synchronized Swim Club expanding.
SWIMMERS COACHES NEEDED
Contact Pat Lloyd 478-1250.

OLD COUNTRY TEA GARDEN THE GAZEBO
5460 Old West Saanich Road. Open for light lunches and afternoon teas, 11:30am-4:30pm., Tuesdays through Sundays (closed Mondays). 479-7787.

VICTORIA DAY COSTUMES for rent. Hundreds to choose from. Metropol, 541 Johnson Street.

15 COMING EVENTS AND MEETINGS

ATHLETICS SUMMER BINGO WEDNESDAY
VICTORIA CURLING CLUB
1952 Quadra St.
Early Birds 6:45 P.M.
USUAL GOOD PRIZES
20th Game $350 OR MORE
Extra Games $100 OR MORE
1 yrs. free bingo first single winner second half.

BASEBALL BINGO
EVERY TUESDAY
Victoria Curling Club
1952 Quadra
8 GAMES $100 OR MORE
20TH GAME $350 OR MORE
Good neighbour games
Early Birds 6:45pm
Regular Games
5 Extra Games
Free taxi to town after extra games

EVENING OPTIMIST BINGO
Monday-Curling Rink
Quadra St.
Early Bird - 6:45 pm
Regular Games 7:15 pm
$30 to $350 or more
Good Neighbour Games and Bonus Games
5 Extra Games
TRANSPORTATION TO TOWN
Help Us Help Youth

ARMY, NAVY AND AIR FORCE BINGO
Sorry, no Bingo May 11 & 18

JUAN DE FUCA LACROSSE
BINGO
MAY 18 AND EVERY SUNDAY
Langford Legion Station Rd
EARLY BIRDS 6:45
JUST UNDER $1000
In prizes last week

Saint Joseph's Bingo
745 West Burnside
EVERY WEDNESDAY

SINGLES SCENE CLUB dance, Saturday 24 May. Open to the public. White Eagle Hall. Tickets at Hillside Mall. Sorry, no sales at the door. Information, 384-5683, 382-6020, 479-6050.

BINGO, WED. AFTERNOON 1:30 pm, OAP Hall, 1600 Government Street.

20 LOST and FOUND

LOST: OAKLANDS SCHOOL area, young black male cat, white wiskers, neck, feet and tummy. Wearing a white flea collar. Name "Jeffrey". 592-5676. Reward.

LOST FIBREGLASS SADDLE bag cover, tan colour for Harley Davidson motorcyle. Lost between Duncan and Victoria, Saturday, May 10th. Reward. 384-8035 or 598-8788.

LOST: LARGE OLD RED SETter female, from Viaduct-Interurban. License #2674, could have travelled a long distance from home. Reward. Phone 479-3098 anytime

REWARD, SMALL 7 MONTH female Siamese cross, beige and dark brown with white paws and nose, very sadly missed. 384-6064, 595-2423 ask for Chris.

LOST COLWOOD DARK ORange striped cat, name Simba. If adopted OK advise 385-2849 or 385-2554

LOST: ESQUIMALT, BROWN dog, 30 lbs, Calgary tags on choke chain. Reward. 384-1547

20 LOST and FOUND

LOST BUNCH OF KEYS, ONE ring with green runner, on other Virgo key chain, 4 keys, 2 silver, 2 gold, 1 red key. $25 Reward. 388-7068.

LOST: SHELBOURNE HILLside area, white six month old Husky Shepherd cross, wearing black collar, named Barney. Reward. 595-5582

REWARD LEADING TO REcovery off lost Doberman Pincher, small female, spayed black with gold markings. Guard Dog, Do Not Provoke. 477-0909.

LOST-METCHOSIN/ROCKY Point area, small brown terrier, collar with name and address, "Amy". Reward. Call Sheila at work 382-3171, home 595-9975.

LOST: GARNET CLUSTER pierced earring. Sentimental value. 592-7145.

FOUND PRESCRIPTION glasses inquire at Naturalizer Shoe Shop, 636 Yates Street.

LOST: OLDER SIAMESE CAT, brown and beige, scared, Gorge-Tillicum area. Reward. 382-5954

LOST: CRYSTAL POOL AREA, year old orange male tabby. 388-9082

LOST: 2½ YEAR OLD BOYS blue shoes, left on log at Esquimalt Lagoon, May 11. 478-8801.

LOST FEMALE TABBY CAT with 2" stub tail, $100 reward. 598-0193 or 382-1855.

LOST: 50 MM LENS, BEACON Hill Park area. Reward. 384-3218, 479-6110

FOUND: PRESCRIPTION glasses, blue grey, at James Bay bus stop bench. 383-7452.

LOST: FAIRFIELD AREA, man's 10-speed bicycle metallic blue CCM (Targa). 598-8184

LOST OR FOUND A PET? 478-7333 or 478-8161.

21 HELP WANTED GENERAL

Upjohn

HOMEMAKERS REQUIRED to assist in care of the elderly. Experienced nurse aides required for home and care facilities.
Live in homemakers for short term assignments.
Apply Monday to Friday, 9 to 4.
Upjohn HealthCare Services.
388-6639

THE OPPORTUNITY TO MAKE YOUR MOVE
If you would like to be a part of a growing team and are looking for a good future, we may have the opportunity for you. The individual we seek is a self motivated, people oriented achiever. Able to control costs and promote business is a must. Good starting salary with company benefits and profit sharing. Send resume to: Manager Position, 975 Central St., Prince George, B.C. V2M 3C8.

REQUIRED IMMEDIATELY, maintenance/repairs, to service and maintain 108 bed intermediate care home, in Esquimalt. Qualifications: Grade 10 with trade or vocational school, previous training in plumbing, boiler, and electrical repairs.
Gardener, part time, with previous landscaping experience. References required. Apply in person, Mr. E. Tandy, The Salvation Army Sunset Lodge, 952 Arm, Victoria.

VIEW ROYAL
We will have some regular and adult sized COLONIST routes available soon.
(Profits $75 - $300)
near:
-CHRISTIE POINT —MURRAY DRIVE
-INLET & COLQUITZ
Act now! Call MR. GRAY at 383-4111

EUROPEAN SPA
Instructor wanted for ladies department, full-time, fitness oriented, slim, enthusiastic, must like to work with people. Salesperson needed for full-time position, experienced preferred, fitness oriented, must be slim, enthusiastic and like to work with people, salary and commission. For personal interview, come to 1570 Hillside between 10-1pm Tuesdays.

WANTED: KITCHEN HELP, shift work and weekends a must. Apply in person. Also wanted person for some outside work, early mornings with driver's license for supply pickup. Suitable for retired person or someone wanting part time work. Apply in person Wednesday or Thursday, May 21st and 22nd between 8am-10am only, Beacon Drive-In, 126 Douglas Street, Victoria. No phone calls.

INVENTORY CREW CLERK
No experience required, must be free to travel, irregular hours, Victoria residents preferred. Full and part time positions available. Call Tuesday May 20 and Wednesday May 21 to 385-3321. Leave your name and phone number so that you may be contacted for an appointment.

WANTED, HOME FOR 17 year old boy with social problems. Person(s) should be caring but firm, preferrably no children, to work as part of a professional team. Salary $900 per month. Contact Howie Anderson, Ministry of Human Resources, 387-5171.

HOTEL NIGHT AUDITOR. Must be fully experienced. Available to work 5 nights weekly, 11:30 pm to 7:30 am. Excellent working conditions in full class full facility hotel. Good pay. Send to resume and full particulars to Victoria Press Box 747.

MEDIUM SIZED VICTORIA Hotel with multiple food and beverage outlets, seeks young, organized qualified chef. Responsibilites include: full kitchen operation, staffing, quality control and ordering. For interview send resume to Victoria Press Box 523.

ARE YOU UNHAPPY? NEED A change? We have an opening for a fully qualified stylist. Must have own clientele. This is a downtown Unisex salon. High commission and pleasant atmosphere. Part time or full time available. Interested? Call 384-8842, evenings 652-3546.

HOUSEKEEPER WHO enjoys being in charge of plain simple cooking, well presented, required for one person, residing in spacious waterfront city home, on bus route. Own suite. Generous off duty time and excellent cleaning help provided. Phone evenings 592-7880.

FULL TIME YEAR ROUND caretaker/field dock attendant required for Yacht Club, Sidney area. Active handyman, capable of maintaining floats and ramp, and operating fuel pump. Interested parties please apply in writing to Victoria Press Box 819

DENTAL LABORATORY
General duties and deliveries. Applicants must hold a valid B.C. driver's license. Please state references. Reply Victoria Press Box 759

FIRST COOK
Fully qualified first cook with experience in Chinese cooking and Canadian food for hotel on North Vancouver Island. Good salary plus free room and board, reply to Manager; 112-956-3373

HEAD SUPERVISOR
Required full time basis at nursery and daycare center. Must have letter of senior supervisor qualification from C.C.F.L.B. For interview phone R. Fukushima at 598-5245 or 386-3231.

YOUNGER HANDICAPPED woman requires female live in housekeeper companion for weekend relief work (2 days). Must be reliable, capable of some lifting, have a valid driver's licence. Wages, $200 a month. 383-7837.

MID ISLAND HOTEL REquires experienced dining room cook, also knowledge of coffee shop and banquet preparations. Written resume of qualifications and experience to: Chef, 141 Trans Canada Hwy, Duncan, B.C.

PERMANENT FULL TIME combined therapist or occupational therapist required for 100 bed extended care unit. Grade II position, HSA contract. Apply to B. Allman, Physiotherapy Dept., Cowichan District Hospital, Duncan, B.C. V9L 1E5

PROCESS CAMERA OPERATOR
Must have previous experience making line, half tone negative and PMT prints. Apply to Island Blueprint, 905 Fort.

MANICURIST AND EXTENDed fingernails, position now available for experienced technician. Excellent benefits. For more information, call Headliners at 388-6364, 850 Blanshard St.

WANTED LADY TO TAKE place of housekeeper for Saturday and Sunday and two nights sit in during week for middle aged lady. Non smoker preferred. Own transportation. 658-8028 between 6-10 pm.

SPECIAL PERSON NEEDED for care of active 6-year old boy. Monday to Friday, approximately 8am to 5pm. My home. Interest in the field of special education would be helpful. 592-5172 after 5.

PRESTIGE APARTMENT REquires mature dependable caretaking couple. Some office experience an asset. Competitive wage, ample time off. No children, no pets. Apply Victoria Press Box 623.

EXPERIENCED JANITORess/janitor for light duty janitorial, part time evenings, Monday to Friday. Must be bondable and able to work with minimum supervision. Apply to P. O. Box 517, Victoria, B.C.

21 HELP WANTED GENERAL

REQUIRE AMBITIOUS PERson with mechanical aptitude to learn installation of firescreens, stoves, and metal chimneys, plus some stock duties. Reply stating qualifications to Victoria Press Box 709

CHILD CARE, MY HOME Gordon Head area, for a 4 month old girl. Monday-Friday, 8am-5pm. Must be reliable, enthusiatic and enjoy children. Long term. No students please. Call 477-9969

AREA FOREMAN
for logging company on Vancouver Island for a 3 side stump to dump operation. Reply Victoria Press Box 790:

"C.C.A. OR INTERMEDIATE to senior student for expanding public practice. Send resume to Stone, Lawrie & Company, 391 Tranquille Road, Kamloops, B.C. V2B 3G4."

WANTED RELIABLE WOMAN to care for 2½—year old girl in own home. Weekdays June/July. Oaklands area. Non-smoker preferred. 595-9372, 8:30-4:30, weekdays.

WANTED: MANAGER FOR fish and chicken fast-food outlet in Nanaimo. Write Gordon Gonske, 3974 Sahtlam Road, Duncan with resume stating salary desired.

NEEDED - RELIABLE, MAture, loving lady (preschooler allowed) to take care of 2½ year old and 2 month old in my home, your own transportation, days only. 474-1549.

REGULAR PART TIME UPholstery Seamstress for busy small shop, top wages. Fully qualified Upholster, full time, top wages. Reply Victoria Press Box 797.

VICTORIA HEALTH CLUB REquires floor instructor for Ladies Gym. Applicants apply in person, weekends 9-12, weekdays 10-1 and 4:30-8:30 at 733 Johnson St.

TYPESETTER REQUIRED BY weekly newspaper, must have experience on computerized typesetting machine with disk drive. Phone 112-248-3202 for interview.

CANDY STAFF NEEDED. Must have neat appearance, be good with figures, able to work weekends, holidays. Apply to Mr. Wickberg, after 6pm, at 382-4278.

WANTED, FULL-TIME CHEFS helper for baking and food preparation. Experience preferred but not essential. Must be clean and willing to learn. 478-2721 between 10-12noon.

COUNTERMAN FOR ELECtrical wholesaler, experienced preferred. Send resume and references to Henry Electric, 261 Trans Canada Hwy, Duncan, B.C. 112-746-5106

DUNCAN
Wanted mature couple to manage apartment building, please send work history to Paul Cummings, 217-121 Rendall St., Victoria, V8V 2E3

HAIRDRESSER WANTED. Artistic environment. Diversified stylist wanted for hair dressing salon. Phone now, it'll be fun. 595-2944.

HAIRSTYLIST, WITH SOME clientele required. Modern, friendly salon. Excellent working conditions. 384-2457 after 6pm.

CREATIVE PERSON TO DEMonstrate fabric painting, flexible hours, training provided. Write and tell us about yourself to Victoria Press Box 755

EXPERIENCED DENTAL REceptionist required for preventive practice. Hand written application and resume to Victoria Press Box 761.

BABYSITTER WANTED, 14 month old girl. Your home or mine. Works shift work. Craigflower-Admirals area. Call between 2-8pm, 388-4598

COLLEGE AND UNIVERSITY students needed as recreation leaders commencing immediately. Salary $120 per week. For information phone 383-1101.

EXPERIENCED CERTIFIED dental assistant required for preventive practice. Handwritten applications and resumes to Victoria Press Box 795

CAN YOU SPARE 3 TO 4 hours, 2 or 3 time a week to cook dinner for my family? If your interested please phone 592-1789 after 5 pm.

CAR STEREO INSTALLER required immediately for quality shop. Reply to PO Box 158, Victoria, V8W 1K1

WANTED IMMEDIATELY lady's recreational softball pitcher. All games in Langford Colwood area. 478-7739.

NEED JAPANESE-ENGLISH speaking person, part and full time, car needed. For details call Vancouver, 604-669-4102.

MATURE HELP WANTED, Monday to Friday. Apply Hillside Mall Snack Bar between 8-12.

WAITER/WAITRESS REquired. Full time. Apply in person, Mr. Mike's Esquimalt, between 2-4 pm.

MIDDLE-AGED WOMAN AS live-in housekeeper for elderly lady. Excellent remuneration. 385-0963.

EXPERIENCED WAITress/waiter, please send local references to Victoria Press Box 715

LIVEIN HOUSEKEEPER, 40 years or older, prefer widow. Salary to be negoitated. 385-5283 for appointment.

RESPONSIBLE SERVICE STAtion attendent, prefer semi retired, midnight to 8-am shift. Victoria Press Box 798

EXPERIENCED COOK NEEDed for downtown hotel, day shift. Please write PO Box 1145 Victoria.

BABYSITTER WANTED, 3 days per week, Denman-Shakespeare or Round-About. After 5, 592-3568.

EXPERIENCED SHORT order cook, full time and part time. Apply in person at Scott Restaurant, 650 Yates, 382-1289.

CREATIONS HAIR DESIGN Ltd. needs part time assistant. For further information please phone 477-4811.

REQUIRE KITCHEN HELPers, full time and part time for downtown restaurant. Apply 716 Burdett Street.

APPLICATIONS BEING ACcepted for full time position in retail hardware outlet. 2213 Oak Bay Ave. for particulars

WANTED RELIABLE MOTHerly type babysitter for my two sons. Mostly nights, in my home. Heatherbell Rd. area. 478-9881.

BABYSITTER WANTED FOR 3½ year boy, occasional day and evenings, area Vic West-Rockheights. 383-8487.

HOUSEKEEPER WANTED, 3 hours per week at $4.50 an hour. Call between 9-11 am Monday to Friday, 388-7225.

DAYCARE HOME, IN JAMES Bay, for 2 refugee children. 10 month baby, 7 year boy. Daycare rates. 388-4202 or 479-6144

EXPERIENCED DINING room help for night shift only. Apply in person after 4:30 at The Peacock Restaurant.

RELIABLE GUITAR TEACHer wanted for Duncan area for fall. Must have good qualifications. Apply 738 Victoria Press.

RECREATIONAL LEADER wanted for teen handicapped program. University student only. Phone 383-1614.

QUALIFIED HAIR DRESSER needed, Esquimalt area. 384-6100, 478-6346.

BABYSITTER WANTED, 10½ month girl, Monday to Friday, Sidney, 656-7344.

REQUIRED IMMEDIATELY, babysitter for 2½ year old boy, Hillside-Quadra area. 382-6465.

21 HELP WANTED GENERAL

COOKWARE
Established international Canadian company has opening for district manager to organize, promote and manage local sales operation. Salary, commission, bonuses to $40,000. Previous successful management in cookware, vacuums, Tupperware, cosmetics, etc. a must. Franchise possible to right party. Complete resume to: Mr. McFarlane, Nor-Pac Home Products, 101-1670 West 8th Avenue, Vancouver, B.C., V6J 1V7.

DINING ROOM COOK WANTed for evening shift for Central Saanich Restaurant. 652-2413.

WANTED RELIABLE BABYsitter, Bay and Quadra area. Phone Linda, 386-3203.

BABYSITTER REQUIRED, our home, Sears area. 595-1804

22 OFFICE HELP

CLERK-TYPIST II
for the
CAPITAL REGIONAL DISTRICT ENGINEERING DEPARTMENT
Salary: $1040—$1120 per month.
Using a Micom 2000 word processing unit to type engineering contract documents, technical reports and correspondence, operating small switchboard and radio; receptionist duties, other related duties.
The successful candidate will be eligible for a broad range of employee benefits as provided in the Union Agreement.
Candidates must have a minimum typing speed of 50 w.p.m., good knowledge and experience of office procedures. Preference will be given to those with training and related experience in the operation of an electronic word processing unit.
Applications will be received by the Employment Officer, Capital Regional District, P.O. Drawer 1000, Victoria, B.C. V8W 2S6, no later than Thursday, May 22nd, 1980.

SECRETARY I
for the
DEPARTMENT OF COMMUNITY DEVELOPMENT
CITY OF VICTORIA
Salary Range — $1099-$1194 per month.
Applications are invited from qualified persons interested in working in a responsible secretarial position in the civic service. Applicants should have high school graduation or equivalent, supplemented by courses in typing (minimum 60 w.p.m.), shorthand (minimum 100 w.p.m.) and standard commercial subjects. Applicants must have considerable previous experience as a stenographer or secretary and have an ability to meet and deal successfully with the public.
Application forms can be obtained from the Personnel Department, City Hall, #1 Centennial Square, Victoria, B.C. and should be submitted not later than noon, Thursday, May 22, 1980.

CLERK-TYPIST
Is required by a major Victoria shipyard. Duties to include typing, filing and related clerical functions, and to act as relief switchboard operator. Requirements are a typing speed of 65-70 wpm with a high degree of accuracy, good working knowledge of general office methods and procedures, and previous PABX Switchboard experience. Salary range $1200 per month. Applications are to be made to Burrard Yarrows Corp., Victoria Division, PO Box 1030, Victoria, B.C. V8W 2S9

SENIOR BOOKKEEPER ACCOUNTANT
Challenging accounting opportunity with a downtown legal firm. Position requires an experienced mature person with a solid background in accounting, capable of handling all general accounting records, client trust funds, etc., with a high degree of accuracy. Applicants must have a minimum grade 12 education, be well organized and capable of handling this responsible position. Excellent salary offered commensurate with experience and fringe benefits. Send resume to Victoria Press Box 822.

EXECUTIVE SECRETARY TO the President of Oak Bay Marina-Sealand group of companies. This demanding senior position requires an organized self-starting person with a minimum of six years experience. Excellent typing, shorthand, and public relation skills essential. A hard working, versatile person will find this interesting position a challenge. Good salary and career potential. Apply by mail only with confidential resume including references to: Oak Bay Marina Ltd. 1327 Beach Dr. Victoria, B.C. V8S 2N4.

SECRETARY/ BOOKKEEPER
Required for Chartered accountants office, duties to include typing (including financial statements). Bookkeeping to Trail Balance, Payrolls, filing and general office duties. Salary commensurate with qualifications. Hours of work 10am to 3pm. Reply Victoria Press Box 816

MEDICAL OFFICE
In the Gordon Head area, requires mature permanent part-time clerk receptionist, must have good typing skills, knowledge of medical billing and bookkeeping. Applicant must have recent medical office experience. Forward resume stating age, experience, and salary expected to Victoria Press Box 803

PERSON FRIDAY, INTELLIgent, well groomed. Secretary/bookkeeper/parts girl. This is a unique opportunity to get into the aviation business. Must have experience and ability to work on own. Must have own transportation. Send resume to PO Box 2417 Sidney, B.C. V8L 3Y3.

SKIP TRACER
Do you enjoy investigative telephone work? International collection agency requires someone who is energetic and enthusiastic. Salaried position. We are an equal opportunity employer. Pleasant downtown office. 388-4494

SMALL/MEDIUM DEVELOPment company requires secretary/receptionist
FOR 1-GIRL OFFICE
Dictaphone/good grammar a must. Attractive salary commensurate with experience. Reply with resume Victoria Press Box 625.

FEET KILLING YOU?
If you have good secretarial skills and are tired of pounding the pavement in search of a rewarding job, please give us a call at Executive Secretarial Services, 381-5334.

FLAG INNS OF CANADA REquires full time office clerk. Applicants should type 60 wpm, possess bookkeeping skills and have a pleasant telephone manner. Please apply in person 9 am to 12 noon, Monday through Friday at 229 Gorge Road East.

WE NEED A "PERSON FRIday" who understands office procedures, can calculate and type invoices, look after stock records and generally manage the details of a small office. Hours 9-3 or negotiable. Reply to PO. Box 6006, Victoria, V8P 5L4.

22 OFFICE HELP

PARALEGAL IN CORPOrate/commercial (and some estate) fields required for permanent position with pleasant, progressive law firm in Duncan. Salary negotiable. Telephone Mr. Coleman or Mr. Wright at 112-746-4452

EXPERIENCED LOANS OFFIcer, must be capable and willing to follow through application, credit checks, documentation, and filing. Reply in writing with resume to Victoria Press Box 804

PART-TIME EXPERIENCED teller required for credit union. Experience with B.C. Central On-Line system necessary. Apply in person at Woodworkers Savings Credit Union, 450 Burnside East, 385-4476.

REAL ESTATE SECRETARY Some related experience essential. Capable of working independently. Send resume to Castle Properties Ltd., 2541 Empire St. V8T 3M3.

FULL TIME BOOKKEEPER required for Construction Firm. Must have payroll and trial balance experience. Reply in writing to Victoria Press Box 793 by May 23rd.

SENIOR SECRETARY REquired, 2 years previous experience essential. Salary negotiable. Apply in person at Scotiabank, 2669 Douglas Street at Hillside.

LAW OFFICE REQUIRES typist with reception/switchboard experince and good typing speed. Must also be willing to learn. Bring resume and references to 320-777 Broughton St.

SECRETARY WITH GENeral office experience required for small local office of national company. Reply Victoria Press Box 665.

STEADY EMPLOYMENT FOR reliable receptionist, Duncan Music Store, starting September. Reply Box 738 Victoria Press.

CA FIRM
Sidney firm requires experienced accountant. 656-0151.

PERMANENT PART-TIME steno, for busy interesting downtown office. Victoria Press Box 749

OPPORTUNITY FOR A SEnior legal secretary, commercial and corporate. Salary negotiable. 388-6155.

EXPERIENCED CONveyancing secretary required. Call Heath and Company, 386-1336

RECEPTIONIST, DOCTORS Assistant. Some travel. Part/full time. Send resume, 325-1207 Douglas

STONE MASONARY WANTED. Experience necessary. Hourly pay. Reply PO Box 1355.

PART TIME TYPIST REquired, TD Bank. 598-5171.

23 SKILLED TRADES

NURSE AIDES
Juan de Fuca Hospitals, an extended care complex in Victoria, requires nurse aides.
Qualifications must include either the Camosun College Geriatric course or equivalent, or a minimum of two (2) years long term care experience. If you have the required qualifications please apply to:
Personnel Officer
Juan de Fuca Hospitals
1780 Fairfield Road
Victoria, B.C.
V8S 1G7

NURSING SUPERVISOR
Part time evenings for large intermediate Care Facility. Must be registered in B.C., possess leadership qualities, be interested in Geriatrics, and able to work productively and harmoniously with other members of the health care team. Apply in writing, with resume: Director of Care, 336 Simcoe St, Victoria V8V 1L2.

MARINE ENGINEER
Progressive firm of Naval Architects and Marine Surveyors based in Victoria and Vancouver, B.C. are seeking a Marine Engineer qualified for the following: Construction Supervisor, Marine Survey and supervision of engineering design staff. Applicants should posses a First Class B.O.T. Certificate or equivalent. Write giving full career particulars to Victoria Press Box 696.

FRAMING CARPENTER wanted by growing contracting firm. Must be versatile and willing to accept responsibility. If asked. Minimum 8 years experience, permanent position for the right person. Salary to commensurate with ability. Apply B. Mathews Development Ltd., Sidney. 656-2691.

ULTRASOUND TECHNICIAN A casual vacation relief position exists for a qualified ultrasound technician. C.A.M.R.T. registration and 2 years experience required. Apply to Senior Personnel Officer, Victoria General Hospital, 841 Fairfield Road, Victoria, B.C. V8V 3B6.

FULLY EXPERIENCED Printer for busy downtown offset printing shop. Must be able to run AB Dick machines, Itek camera, etc. Experience only need apply. Good salary commensurate with experience. Apply Photo Print, 747 Fort St.

BRAKE MECHANICS Required for new shop to open mid May in Victoria. Must be experienced. For appointment to interview in Victoria, call Collect. Stop Shop System Inc. 6322 Kingsway, Burnaby, 434-7215.

FIBERGLASSMAN required for local boat building company. Should have some experience with hand lay-up procedures. Apply in person to Canoe Cove Manufacturing Ltd., 2300 Canoe Cove Rd., Sidney.

WANTED LICENCED MECANhic with Inter Provincial ticket preferred. Excellent working conditions. Top rate of pay. Send full resume to Victoria Press Box 760.

EXPERIENCED TYPE SETter wanted, part time in local publishing house. Experience with graphics and layout an asset. May consider training skilled applicants. 382-6188

EXPERIENCED RADIO AND television technician, full or part time. Please submit resume in confidence to Victoria Press Box 806.

WANTED HEAVY DUTY MEchanic, for highway fleet. Steady employment. All fringe benefits. Top wages. Reply Victoria Press Box 808.

FULLY QUALIFIED BODY man wanted. Phone 384-6234 between 8-5. Weekends 383-9373 between 6-8 evenings.

WANTED TALLYMAN FOR Nanaimo Sawmill. Union wage, permanent position. Phone 753-1161.

24 SALES PERSONS AND AGENTS

REAL ESTATE OPPORTUNITY
Modern office with good parking, needs more PROFESSIONAL SALESPEOPLE, excellent COMMISSION SPLIT, some financing available to assist in our many varied company listings. For further details call in confidence to Ken Porter 388-7866 or drop in to 23 Burnside Rd. W.
DUNSMUIR PROPERTIES LTD.

AN UNIQUE OPPORTUNITY WITH
The Monarch Life Assurance Company can be yours. An interview can tell us both if we need each other. Please phone 384-6511.

24 SALES PERSONS AND AGENTS

BLOCK BROS. "THE BESTSELLERS" REAL ESTATE CAREER TRAINING PRODUCES SUCCESS

Block Bros. will train you in sound proven methods enabling you to quickly reach your desired level of success. Successful progressive salespeople

ARE NOT BORN, THEY ARE TRAINED

Call today, interviews by appointment only. (Held strictly confidential.)

CALL "THE BESTSELLERS"
Sidney-Colwood 478-5561
Bill Wonnacott
Douglas St. 386-3231
Bob Hahn
Shelbourne 477-1841
Bob Cullum
Bernie Wilkinson

HAVE YOU HEARD ABOUT US?

You may have seen our ad before and been tempted to call but were hesitant. We sell cemetery property and related services to families before they require it. Families can make their pre-arrangements in the comfort of their home at a time when there is no grief and at a price they can afford to pay. If you seek a sales position that is rewarding and fulfilling, then we invite you to call our office for a confidential interview.
Hatley Memorial Gardens
478-1754

CLOSERS!

Our salespeople earn $3,000 commission every month (some much more than that!) We are Canada's largest freezer food company and the demand for our services is increasing rapidly. No wonder we sell a product everybody uses. Our leads are the best-customers phone us. Join the success team. Phone 381-5542 between 9 and 11am.

CASTLE PROPERTIES

has an opening for one or two active realtors. We offer semi private offices, many fringe benefits and a top commission split. For more information and a confidential interview, call FREDDY STARKE at 386-6164 or 595-1175.

AGGRESSIVE?

Self-starter for new Toyota Dealership in Parksville to sell new, used and recreational vehicles. Up to 40% commission and company car, medical, dental plan plus extended benefits. No experience necessary but helpful. Call collect 112-248-2062, Bud Legare.

MUTUAL LIFE OF CANADA

is expanding. We require two salespersons, only ambitious self starters need apply. Comprehensive training programme and two year guaranteed commission to $2,000 a month. For appointment, Mr. Peyton, 385-1471.

EXPERIENCED

Salesperson for full time position in Ladies Clothing Store. Apply Victoria Press Box 814

EUROPEAN SPA
Wanted for european spa, sales people with experience, must be slim, enthusiastic, likes to work in a friendly atmosphere. Salary and commission. Apply in person on Tuesday, 10-1, at 1570 Hillside. No phone.

WELL ESTABLISHED TOYOta dealer requires 2 aggresive sales people. Excellent company benefits including car. Experience preferred but not a prerequisite. For appointment call Mr. B. Legare at 746-5111.

SALES POSITION IN VICtoria (must be over age 21). CALL 754-6241 (Nanaimo) FOR RECORDED MESSAGE.

SALESPERSON. APPLY J Reid Shoes, Hillside Shopping Centre.

WEEKLY NEWSPAPER REquires ad salesperson, call 656-0141 for interview

25 TEACHERS

Experienced and well qualified elementary teacher wanted for a grade 5 class in a well established and progressive independent school. Some remedial training would be an additional recommendation, as would willingness to make a commitment to extra—curricular school activities.
Prospective applicants should apply in writing including a complete curriculum vitae to:
The Principal,
Norfolk House School,
801 Bank St,
Victoria V8S4A8.
Closing date for applications, Tuesday, May 27th

SCHOOL DISTRICT #70 (ALBERNI)
Applications are invited for the following teaching positions commencing September 1980:

Home Economics: (A) Foods, (B) Textiles-Stretch Sewing and Boys Physical Education.
The following at Ucluelet Secondary: Art, Girls Physical Education, French, Commerce, and Home Economics.

Written applications should be send to Mr. C. R. Moss, Superintendent of Schools, 4690 Roger Street, Port Alberni, B.C., V9Y3Z4

S.D. 66 LAKE COWICHAN SECONDARY MATHEMATICS
Lake Cowichan Secondary School requires an experienced teacher qualified to teach Math 9-12. Physics is the preferred 2nd specialty. This is presently a temporary appointment.
Applications must be forwarded by May 23, 1980 to District Superintendent of Schools, Box 10, Lake Cowichan, B.C. V0R 2G0.

DAYCARE WORKER WANTed to substitute 1st 2 weeks of June, 7:30-12:30. Must be qualified. Phone Cedar Daycare, 479-2032.

26 PART-TIME or TEMPORARY HELP

PART TIME TELLERS

Enthusiastic, friendly, and service oriented. If you have these qualities then we may have a place for you as a part time teller with Westcoast Savings. We have an immediate opening for a permanent part time person, working Monday and Saturday regularly. Experience preferred but not essential. Call Bob Crawford at 388-7924

WESTCOAST SAVINGS CREDIT UNION

SWITCHBOARD OPERATOR, part time shift for 24 hour service. Pleasant telephone manner and neat handwriting essential. Apply in own handwriting stating experience and age, to Victoria Press Box 788

AVON

STOP WASTING YOUR ENERGY. Put your free time to good use. Sell Avon part-time or full-time and earn good money. Areas available: Mary, Saunders, Wildwood, Grant, Wellington, Quebec, Gorge, Empire, St. Andrews, Head St., Finlayson and Cook, Richmond and Lillian, Rowland and Seaton, Carey St., Barkley, Vista Bay, Union, Tracksell, Canterbury, Darwin, Bethune, Reynolds, Blackwood. Call 384-7345.

PART TIME, RECEPTIONIST wanted, hairdressing experience an asset but a necessity. For that person interested in an opportunity to learn and grow in a very interesting and scientific field of hair analysis, hair fashion, cosmetic application and retail sales. The successful person should have a pleasant personality and an willingness to learn. The salary offered reflects the applicants effort and hours of work are reasonable. For that person looking for a job that is challenging, rewarding and exciting; phone Lloyds Hairstyles Ltd., Monday only between 6-8pm, 383-9211.

PART TIME MAINTENANCE person, 3 days per week, desk clerk (experienced), shift work. Also experienced chamber person. Apply Slumberlodge Motel, 3110 Douglas St. No phone calls.

PART TIME POSITION

Experienced teller required for relief work in Sidney.
Scotia Bank, 656-1170.

RELIABLE SALES PERSON with cash experience. Apply in person at Brodies Bakery, Hillside Shopping Centre, between 10 am and 1 pm.

NIGHT SECURITY
Part time. Must be dependable, versatile. Apply in writing, Administrator, James Bay Lodge, 336 Simcoe St.

EXPERIENCED SITTER needed immediately for 2-children 7 and 8; at least 3-evenings per week. 381-0481 after 4.

CHAMBERMAID FOR SATURday, Sunday and holiday. Apply in person after 2pm., Motel View Royal, 301 Island Highway.

CLERK TYPIST FOR OCASsional part-time and holiday relief. Payroll experience an asset. Victoria Press Box 901.

EXPERIENCED PART TIME taxi drivers for night shift. 386-7766.

28 EMPLOYMENT SERVICE

RESUMES
Professional resume service by the author of Prepare Your Career Resume. Robert P. Downe, 384-5659.

PROFESSIONAL RESUMES
Realistic prices
Personal, individual attention
384-4428

RESUMES THAT GET JOBS.
Professionally prepared.
Personal, confidential service.
385-6145.

30 SITUATIONS WANTED

METAL FABRICATOR LOOKing for employment as foreman or such in near future. Experienced in marine, forestry and construction industry. Some estimating and hydraulic work, Mig and Tig welding. Reply to Victoria Press Box 000.

TRY THE OLD CANADIAN from $6. Cleanups, cartage, handyman. Tree troubles big or small. Hand of experience, heart of a lamb. Lorne Elves, 383-9126 anytime.

SUPPORT GORGE ROYALS Juvenile Soccer Club. Willing to do yardwork, lawns, painting, gutters, etc. Proceeds towards club tour. 9-1 479-2823, 2-8 385-2815

EXPERIENCED HOUSE cleaning, walls ceiling, floors, carpets, upholstery, steam cleaning guarantee jobs. 386-0846.

I WANT A JOB
Not welfare, clean cut, energetic man 23, seeks full time work, phone Steve 384-2358 anytime. Thanks.

DO YOU NEED HELP?
With gardening, housework, painting. Call 477-6476 or 652-1436 mornings. Prefer Gordon Head area.

PROFESSIONAL LADY REturning from US, nutrionist, Christian, caring, would consider live-in. Information 383-7997.

EXPERIENCED PAINTER needs work. Interior and exterior, small plaster repairs. 592-7137

TYPING SERVICES. UNIVERsity, business and contract typing. Reasonable rates. Phone Debbie Perry 598-3446 eves.

DUTCH GARDENER, PRUNing, digging, general clean up. Free estimate. 388-6529, 479-2968.

SECOND YEAR PLUMBER apprentice, experienced in residential and commercial plumbing. Hard working. 658-8639

MAN WITH TRUCK WILL DO cleanup, hauling, chainsaw work, etc. Reasonable. Tony 474-1014.

SAVE NOW! INTERIOR, EXterior painting done to your satisfaction. Reasonable, reliable, 479-3250. Norm.

HOMES PAINTED, REASONable; chimneys repaired; gutters cleaned. 388-7941, 477-9216, Wesley.

PAPER HANGING, INTERIOR painting, 479-7816 or 479-9215 after 4:30 pm.

TALL GRASS CUT, ROTOTILLing and plowing, no job to tough. 477-1746

MAN WILL DO GARDENING, yard cleanup. Reasonable rates. 658-500

RENT—A—KID
Help with odd jobs, 387-5506

33 BANDS, MUSICIANS AND ORCHESTRAS

DAVID AND CHARLOTTE
Harvey will provide live music for your wedding ceremony (not reception). Piano or guitar, flute and vocal. 595-8619.

34 PRE-RECORDED MUSIC

ASHLEY SOUND
EXCELLENT Sound System, FANTASTIC Light Show. Many dance packages, example Wedding Package $100. We guarantee your party is a success. 383-6866 after 5pm.

SPINKY'S
Priced to Fit Your Budget.
BAR SERVICE available.
656-1652

CJR CANNED MUSIC.
598-4717.

MUSIC MAN CANNED MUSIC. Give us a call. 479-8043.

36 BUSINESS SERVICES AND DIRECTORY

Accounting

CHARTERED ACCOUNTANT, available for bookkeeping, write up work, financial statement preparation. From personal residence. Murray Ellis, 385-1013.

Appliance Repairs

THE BLUE ARMY
385-7755

Appraisals

REAL ESTATE APPRAISALS
D. M. MacKillop, F.R.I.
R.I. (B.C.)
Island Homes Realty Ltd.
386-7545

Auto Glass

BOSSOM GLASS CO. LTD.
"Serving Victorians for 17 Yrs."
WINDSHIELDS
Open Sat. 9:30-1:30
382-3031 382-0222

Babysitting

MOTHER, COLWOOD AREA, off Sooke Rd. experienced with developmentally and physically handicapped and pre-school age children, looking for one or two children to care for in my home. Please call 474-1490

SHARE DAYCARE, SOMEONE to share my excellent government licensed daycare lady. Perhaps 2½ days each per week or similar arrangement. $8 per day. Jubilee area. 592-3968.

QUALITY DAYCARE IN GOVernment licensed home, full time openings, in Colwood area. 478-5184

CAPABLE, GOOD HEARTED lady will babysit, days, my home, Vic West. Alanna 385-7742.

WILL BABYSIT, MY HOME, Monday to Friday, Town & Country area. 386-9397.

WILL BABYSIT ANY AGE IN own home. Langford area. 478-4103.

DAYCARE ROOM FOR 2 AND 3 year olds, Gordon Head area. 721-5202

BUTTONS & BOWS DAYCARE Center, 312 Benhomer. 478-1314.

Blinds

WINDOW SHADE SHOP
2727 Quadra 384-4895
Sale of mis-measured
Petite Venetians, ⅓ off
55¾ W; 78 L
85 W; 46 L
43 W; 43 L
35 W; 35½ L
55¾ W; 46 L
Also discontinued colours roller blinds, ⅓ off

Brick Layers

ANY KIND OF BRICK OR block work. Quality workmanship guaranteed. 478-1108 after 5.

BRICK, BLOCK AND STONE work. Quality workmanship. 385-0024 or 598-8264.

Cabinet Making

KITCHEN CABINETS, BATHroom vanities, counter tops, all custom built or refacing old cabinets with new modern designs with low price. For free estimate 479-7245.

Carpenters

RENOVATING?
Want some ideas! Kitchens, bathrooms and rec rooms my specialty, for a free estimate call Terry, 479-9573.

CARPENTRY FINISHING crew available, residential and commercial, hourly or contract. Free estimates, fair rates. 478-5075

RENOVATING?? REDESIGNing to fit your needs. Extra rooms, sundecks, or full additions. 388-5464 pager 510, guaranteed satisfaction.

IF YOU ARE TIRED OF MEdiocre workmanship, call Bob Innes, 598-2795 evenings. Small jobs, renovations or repairs.

FINISHING CARPENTRY, basements, sundecks, siding. Free estimates. Reasonable. Terry 652-4572

SUNDECKS, CARPORTS, rumpus rooms, general repairs, free estimates, reasonable. 477-8543.

VERSATILE FRIENDLY SERvice. Quality construction, repairs, drywall, plans. Written estimates Harry 383-6487 eves.

PERMA CONST. LTD.
FREE ESTIMATES, 384-2323

SUNDECKS
Also other carpentry work. Please ask for Tom. 721-5286

FRAMING, SIDING, SUNdecks, additions, and finishing. Hourly or contract. 478-2393

NEW CONSTRUCTION OR renovations, planning, drawing, layout and work. 656-4947.

FRAMING CREW AVAILable. Call Kase 652-3433.

FINISHING CARPENTER, fully experienced. 479-0584.

Carpet Cleaning

REGIONAL CARPET CLEANing, steam cleaning. Living room, dining room, hall, $45. 478-8518

EXPERIENCED UPHOLstery, carpets, steam cleaning. Look like new. Aheer 386-0846

PHIL'S CARPET CLEANING, steam cleaning carpets, chesterfields, chairs. 474-1808.

Carpets and Linoleum

BEAVER HOME CENTRE
1580 Hillside 595-1225
Victoria's Ozite Artificial Turf Centre
Grade A lawn turf, $5.99 sq.yd.
Grade A Summer Sequence with 3-year warranty, $7.49 sq.yd.
6' and 12' widths
Ozite all-weather adhesive in stock. Also, floor tiles and linos, broadlooms, kitchen and rec room prints.

HOURIGANS
CARPETS AND LINOS LTD.
FLOOR COVERING SPECIALISTS
715 PANDORA AVE. 386-2401

VICTORIAN, 18 YEARS EXperience, cheap for cash, little jobs or whole house. Free phone estimates, some installations within 24 hrs if necessary. Phone 384-4252 anytime.

CARPETS AND LINO INstalled, reasonable rates, free estimates, workmanship guaranteed. 383-6791.

CARPET AND LINO, WE LAY the best and fix the rest. 479-0782.

Cement

SMALL LOAD CONCRETE LTD
Ready-Mix Concrete
Sand - Gravel - Fill
Monday - Saturday
Sunday by Appointment
Phone 478-3522 anytime
Eric Allen
or 386-5464 pager 611
2629 Nobhill Rd Victoria

G AND R CONCRETE FINISHers, all type of concrete work, no job too small. Phone 383-8985 after 4.

Cement

CEMENT WORK
381-1361

NO JOB TOO SMALL, PHONE anytime for free estimate, 386-6473 Mark, 592-7320 Doug.

Ceramic Tiling

CERAMIC TILING, TOP QUALity work, low reasonable rates. 595-5884.

CUSTOM CERAMIC TILING, free estimates. All work guaranteed. 656-5494.

Chimney Service

BLACKSTACK CHIMNEY Sweep. Insured tradesmen. Brick chimney repairs. Member of Blue Army. B.B.B. 384-7811, 9 a.m.-9 p.m.

ACME HOME IMPROVEments chimneys repointed or repaired, work guaranteed. Call anytime, free estimates, 478-7233.

ESQUIMALT CHIMNEY Sweeping, 6 days a week, full service. 385-6994

Cleanup Service

NO CASH NEEDED
Attics, basements, yards. Any kind of junk hauled away. Also buy & sell anything of value. Bob's, 386-2451 or 478-8789

REASONABLE CLEANUP. Yards, basements, etc. also hauling, free estimates. 479-5823, 656-5671.

WE CLEANUP YOUR YARD, compost, garage, carport etc. Free estimates. $12 hourly or job rate. 479-0285

CLEAN-UP YARDS, COMposts and basements, prompt service, reasonable rates, 478-4943.

CLEANUPS, ATTICS, BASEments and yards. $10 an hour. Free estimates, special rates for old age pensioners. 388-6781

CLEANUP MAN AND EMPTY truck looking for work, reasonable. 385-7965.

CLEANUPS, BASEMENTS, attics, yards, composts, and junk hauling. 658-5406.

HAULING AND CLEANUPS. Basement, yard, compost. Free estimates. Eugene's, 383-3528.

LOOKING FOR A DEAL? OUR ¾-ton truck takes most loads for only $13.50. 383-0805.

WILL PICK UP ANYTHING big or small, call Paul. 478-6832

FATHER AND SON WITH VAN, delivery, cleanups, etc. 386-9500.

Contractors

STEVE BUTLER CONST. LTD.
Commercial-residential, renovations and design. 652-1440, 652-4346 evenings.

WHEATON CONSTRUCTION LTD.
General Contractors
Building Consultants
385-5702

R.J. MOORE
CUSTOM BUILDERS LTD
FRAMING
Custom housing, apartments. Available immediately. 384-8075 pager 1480.

THINKING OF BUILDING YOUR DREAM HOME?
Let us show you how to do it and save thousands of dollars. Call Jim Hamilton at 474-2852
Construction Management Consultants Ltd.

FARMER CONSTRUCTION
Design—Renovations
388-5121

MARVET CONSTRUCTION Ltd. New construction or renovations and alterations, with estimates. Commercial or residential. 479-9061.

THE BLUE ARMY
ONE CALL DOES IT ALL
385-7755

T.&C. BUILDERS LTD.
Framing
385-5293 385-8587

FRAMING CREW, RENOVAtions, sundecks, siding, and basements. For estimate call Mike, 478-8546 after 5pm

FRAMING. COMPLETE, RENovations. Residential, commercial. Globe Construction. 384-2144 anytime.

SMITH CONTRACT JOBBING Ltd. Cabinets, painting, renovations and general repairs. 477-1545.

COMPLETE HOME CONSTRUction services. Sidney and North Saanich. Phone 656-3403, 656-0295, 479-8770

HOME RENOVATIONS AND repairs. Stucco, plaster patching and painting etc. Phone Frank, 479-9297, Bernd, 595-6755

RUSSELL'S CONTRACTING You name it, I do it. 381-0169 after 5.

QUALITY LOG CONSTRUCtion at affordable prices. For free estimates call 652-2027

FRAMING CREW AVAILABE 385-0100, 652-9203, evenings 5-8 pm

RESIDENTIAL AND COMmercial repairs, alterations, and extensions. 598-5367

Drafting

ARCHITECTURAL, STRUCtural drawings, quantity takeoff and estimates prepared, 19 years experience, hourly-contract. 721-5047.

Draperies

HOURIGAN'S
Floor Covering Specialists
CUSTOM DRAPERIES
—Bedspreads—
PROMPT IN-HOME SERVICE
715 PANDORA AVE. 386-2401

SHEER DELIGHT DRAperies Ltd. Complete drapery services, residential and commercial. 477-1314.

DRAPES, SLIPCOVERS, BEDspreads, camper cushions, boat cushions. Workmanship guaranteed. Reasonable. 385-0846.

Dressmaking

ERZSI DRESSMAKING BOUtique now open, professional dressmaking, designing and alterations. Call 382-5712 9:30am.-5:30pm. Mon.-Sat.

GISELE'S CUSTOM DRESSmaking. Design, alteration, restyling. All work guaranteed. Monday-Friday, 8-5pm. Saturday by appointment. 386-4434

UPDATE YOUR SLACKS, have them tapered. Alterations, repairs, professionally. Call Gitta 382-6387.

Drywall

"SPRAYMAN"
Specializing in all types of texture ceilings and walls satisfaction guaranteed. 652-3601.

DRYWALL APPLICATION, taping, textured ceilings and basement framing. 382-4295

BOARD, TAPE, TEXTURE. Over the phone estimates. 477-1518 anytime.

BOARD, TAPE AND TEXture. Reasonable. Ken 383-1503 or 385-5928.

Electrical Contractors

RESIDENTIAL WIRING, ADditions, alterations, dryer hookups, etc. Reasonable rates. Free estimates. Brian, 656-3873 or 656-6656.

RG HELLER ELECTRIC
Resident, commercial, small industrial. Old home rewiring. Very reasonable rates. 478-4032, if no answer 385-5335.

OLDER HOMES REWIRED— No down pymt. We finance at bank rates with approved credit. EDDY'S ELECTRIC—385-7666

Construction or Service Elect. Free estimates. Call Henry
384-3323 (24hrs)

DO YOU HAVE SMALL ELECtrical wiring jobs? No one is interested? Please call evenings, 652-5809.

LICENSED ELECTRICIAN will do new wiring, rewiring, hot water tanks installed. 479-9765.

JOHN THE HANDYMAN, journeyman, electrican. 382-8728.

SMALL WIRING JOBS, SERvice calls, at prices you can afford. 656-5294.

Excavating

MANSELL BOBCAT SERVICE. Weekend specialists. Call 478-9458, 478-2570, for leveling, backfilling, septic fields, post holes, sand, gravel or topsoil supplied, spread, leveled. Basements dug, landscaping and rockwork.

ROBERTSON'S EXCAVATING Track machine with backhoe. Roads, basements, backfilling. 595-8530.

BRENTWOOD BOBCAT SERvice and yard cleanup. Reasonable rates. 652-3519, 652-9957

Fencing

CEDAR FENCING PACKages, various grades, patterns and lengths available. Hidden Valley Sawmills. Open weekends, closed Sunday at noon. Closed May 16th-19th. 112-743-2830

Phoenix Fencing
We specialize in chain link fencing from yards to tennis courts. For free estimate call 384-2024.

MILLER'S FENCE AND GATE, supply and/or install chain link fences, residential, industrial, tennis courts, dog runs and repairs. Free estimates. 656-7529.

ISLAND CHAIN LINK
Fencing in wire or wood
Small jobs a specialty
477-0332.

EUROPEAN CRAFTSMAN, all types of fencing and repairs. Guaranteed work. Gordon Head, 721-3759.

Flooring and Sanding

M & M FLOOR
COMPLETE FLOOR CENTRE
Hardwood, Carpets and Linos
532 William St., 384-0343
Nights: Al, 386-3078
Mike, 652-4308

Furniture Refinishing

REFINISHING EXPERTLY and promptly done. Colour matching, free estimates. 479-7682

PIANOS, DINING ROOM AND bedroom suites refinished. Alpha Finishers Ltd. 383-5521

FURNITURE AND WOODwork hand stripped. Call anytime 384-1002.

Gardening

QUALITY LANDSCAPING Ltd. Pruning, gardening, maintenance and cleanup. New lawn preparation, power raking, aerlating, stone work. Monthly rates. Reasonable prices, free estimates. 478-5114, 478-4216.

HARVEY'S LANDSCAPING Experienced chinese gardener. New lawn. Pruning, certified spraying, power raking, aerating, garden design. All phases. 479-7078, 384-8621.

RAMSAY'S ROTOTILLING, 16½ horsepower tiller, garden small or large. Guaranteed deeply tilled. Enters 32" gate. Last year's prices. 598-6541.

A&C LANDSCAPING, GARden maintenance, year round service. Residential and commercial. No job too small. Free estimates. 384-1848.

MART TEN GARDENING, complete garden care, pruning, spraying, lawns also arbors, pergolas, patios and paths built, free quotes. 598-9860.

YOUNG MAN, FIVE YEARS experience gardening, clean-up and maintenance. Using customers tools. $4 per hour. 381-1330 after 6pm

ED'S TRACTOR SERVICE. Rotovating, levelling, vegetable gardens and yards. 479-2204. Complete Landscaping 478-1023.

GARDENING, LAWN AND yard maintenance. Tall grass. Good work. Low rates. Andy 592-7381

EXPERIENCED GARDENER and landscaper. Free estimates. Call Jacob, 385-7783.

TALL GRASS CUT, ROTOTILLing and plowing, no job to tough. 477-1746

ROTOTILLING, LAWNCUTting and hauling. Call Cliff or Bob, 385-5620

GARDEN ROTOTILLING, NO job too large or too small. 642-5970

CREATIVE LANDSCAPING Dutch horticultural background. 477-7882.

GARDENING AT FAIR price. 368-4752.

LET US ROTOTILL YOUR garden, reasonable rates. 477-5741

HAULING AND ROTOTILLING done reasonable. 382-1634, 383-3036.

DON'S TRACTOR SERVICE. Rotovating & level. 477-3913.

GARDENING, MAINTEnance, repairs. 383-9426 James.

Glass and Glazing

WINDOWS & DOORS
Discounted prices for odd sizes, thermo conversions and screens. Alcan Building Products, 6680 Mirah Road (off Keating Cross Road) 652-3901.

HARRY 477-6534
Residential, picture, auto glass, plate shelves, table tops.

Gutter Cleaning and Repairs

5" CONTINUOUS GUTTERS, special contractor rates. Old wooden gutters renewed. Irwin Industries, 387-5154. Free est.

Handymen

NEED HELP
Repair, renovations and cleaning, plumbing, carpentry, painting, roof repair, fencing, drywalling, gardening etc. 25 years experience. Low price. Free estimate. Try Nick 381-0296.

KAN—DU, 1 TON TRUCK. Hauling, moving, general repairs, construction, patios, clean ups. Let Kan-du work for you. 386-2695, 383-4676.

TWO YOUNG HANDYMEN with pickup will do anything. 595-2483, 478-5735.

Hauling

CARPENTER WITH 1 TON truck will cut firewood, do cleanups, fell trees, carpentry, etc. 652-2027.

HAULING: TOP SOIL, SAND, manure, wood, garbage, etc. Eugene 383-3528.

WILL CLEAN AND HAUL, etc. Very reasonable. Tony, 474-1014.

TWO YOUNG HANDYMEN with pickup will do anything. 595-2483, 478-5735.

RELIABLE HAULING AND carpentry, $10 hour. 383-2510 after 4:30pm

Home Improvements

SOMERSBY
Manufacturers of custom millwork, vanities, cabinets, wood windows, frames, doors, including French doors and windows and pocket door frames. K.D. fir, hemlock finished lumber and mouldings, sanding and resawing. Weekdays 7:30-5:00
Cr. Hillside and Bridge 388-6645

ONE CALL WILL GET YOUCarpenter, Plumber, Electrician. The right man for all your home improvements, call anytime and save yourself time and money. Reasonable, references, bondable. Ask for George, 595-7854.

RENOVATING?? REDESIGNing to fit your needs. Extra rooms, sundecks, or full additions. 388-5464 pager 510, guaranteed satisfaction.

THE BLUE ARMY
ONE CALL DOES IT ALL
385-7755

Interior Design

FURNISHING your new home? or
REMODELLING your present? STANDARD Furniture's professional design staff is ready to help. Call 382-5111 for an appointment.

Insulation

SAVE MORE IN FUEL COSTS Than you spend on a B.C. Hydro low interest insulation loan. Free $500 government grant for houses built prior to 1961. GR Stewart Home Improvements Ltd. Call anytime 479-7086

Landscaping

DUTCH LANDSCAPING LTD. Professional Services in new lawn preparations, designing, layouts, planting, low maintenance gardens, rock walls, etc. Fully guaranteed. Free estimates. 478-1023.
For tractor service call 479-2204.

CREATIVE LANDSCAPING Designing and redesigning. Artistic layouts. Free estimates. Dutch Horticultural background. 477-7882.

PORTUGESE LANDSCAPING. Stone work, rock walls, fireplaces, and landscaping. Free estimates. Reasonable prices. Jose Viveiros 386-6665.

Ewen Landscaping
658-8109

TONY'S LANDSCAPING, rock masonry and repairs. Reasonable rates. Call anytime, 385-8235.

Lawnmower Service

ABC ELECTRIC LTD.
831 YATES ST. 382-7221
Electrical lawnmower repairs, all makes. Free pickup & delivery Victoria area.

MARINE & POWER
Service—Centre
Repairs To All Makes
Pick Up and Delivery
402 A Esquimalt Rd. 382-1211

JEROME'S RENT-ALLS LTD. 945 Pandora Ave. 385-8521
Lawnmower and small engine repairs, fast, friendly service.

Lawn Service

EXPERIENCED IN TALL grass, lawn cutting maintainence, and also compost removal. 386-2885 or 478-2483.

Masonry

MARSHALL MASONRY. Brick, block or stone. Fireplaces, veneers, barbecues, patio improvements. Guaranteed at reasonable rates. After 4:30 592-5582.

SCOTIA LANDSCAPING Fireplaces, rock walls, face, patio slate. 385-4874, after 4:30 385-9195.

ANY TYPE OF MASONRY work, retaining walls, fireplace facing, slate work and brake work. Call anytime 381-1462.

Miscellaneous Service

SUPER MAID CLEANING Service, offices, privates homes, Langford-Colwood area. $6 per hour. 478-4259.

Sawyer Sharpen Scissors
840 Fort St. 386-6228

EXCELLENT SHOE REPAIR Reg. 485 BURNSIDE E. 386-3222

Moving

DRUM CARTAGE
Truck for every move. Fully insured. Reasonable rates. Free estimates, call 383-9861.

MOVING???
C&M Cartage. Large or small moves. Very low rates. Phone 595-4376 days Monday-Friday, or 656-3651, after 4 pm.

M.B.N. CARTAGE
$20 per hour for 2 men and 3 ton truck with 20' box. Insured. 595-3226

FRANK'S MOVING. FREE ESTimates. Experienced in moving, deliveries and pianos. Insured. 382-5275.

ACCEL MOVERS. EFFIciency at a lower price. Also, pensioner rates. For estimates call 381-0987, 382-9660.

MOVES AND DELIVERIES. Experienced, efficient, insured. Eugene's, 383-3528.

Painters and Decorators

PAINTING AND DECORATing, interior and exterior, paper hanging a speciality, 30 years experience. All work guaranteed. Immediate service on small jobs. 479-8401 after 5 pm.

COMPLETE OR PARTIAL housepainting with airless spray or brush. Experienced and neat. Free estimates, 382-2856, 598-8194.

Painters and Decorators

COLLEGE PRO
2-yr guarantee. Established '71. Free est. 385-1334 (24 hours).

QUALITY PAINTING AT SENsible prices. 15% off to pensioners. We texture ceilings too. For a free estimate & the best service in town phone Bill at 478-0125.

GARRETT PAINTING, PAperhanging, interior and exterior, fast and friendly service. For free estimate please call Charles Garrett 478-0992.

INTERIOR/EXTERIOR painting. Free estimates. Reasonable rates. References. Ian Downie 479-0146.

PAINTING AND DECORATing 18 years experience. Free estimate. Guaranteed work. 598-8240.

OLD AGE PENSIONERS PREferred. Residential painting. Yellow pages or Garth Glover Painting, 385-6422.

MARK TEN PAINTING & DEcorating, clean quality interior and exterior work at reasonable rates, free estimates. 598-9860.

PAINTING, NO JOB TOO small, interior and exterior. Contact Steve 382-6566.

SPRING SPECIAL: LOW prices. For quick and clean jobs. Call Your's, Douglas 388-9696.

MERINO PAINTING AND DEcorating. Professional workmanship guaranteed. 384-6104.

OLD COUNTRY PAINTER. Own equipment. $8 an hour. Call Scotty, 595-7286

JOURNEYMAN PAINTER, has own equipment, will work by hour or contract. 478-3167.

EXPERIENCED PAINTER will do interior and exterior, small plaster repairs. 592-7137.

STUDENTS WILL PAINT your house exterior, hourly rate. 385-7717

TRIM LINE PAINTING, INterior and exterior. Tiling work. Free estimates. 381-1506

ARTS PAINTING AND DEcorating. Experienced and reasonable. 386-9500.

Plasterers

STEVE STUNDON LATHING Industries Ltd. Specializing in older homes, interior and exterior plaster and stucco, also insulation guaranteed 100% coverage. Call for free estimate 382-8834

LET TONY DO IT. FRIEDRICH plastering and stucco. Patching specialists, older home stuccoed, pebble dash, resurfaced. Styro stucco. Guaranteed clean quality work. 656-2064.

PLASTERING AND STUCCOing, also small jobs in patching and lathing. Ask for Jim. Evening calls welcome. 478-1118, Jimy's Plastering & Stucco.

STUCCO
New and older homes stuccoed. Quality work. Brook Plastering, 478-8775

STAN OLSON
383-0897

COLEMAN PLASTERING
Quality lath and stucco.
478-9976.

PLASTERING, STUCCO, REpairs, reasonable, 479-4779.

Plumbing and Heating

NEW FIRM
Renovations, new construction, discounts. Law and Son Plumbing Service Ltd. 658-8112. After hours 658-8163

THE BLUE ARMY
ONE CALL DOES IT ALL
385-7755

LOW COST PLUMBING REpairs, excellent workmanship. Days: 383-0149; evenings and weekends: 386-6553.

R M & R PLUMBING AND Heating Ltd. Commercial and Residential. Maurice English 479-5117.

DAVIDS PLUMBING
Hot water tanks, plumbing repairs, drain cleaning. 386-8881.

D & S PLUMBING SERVICE, alterations and repairs. Reasonable. 478-0965.

REPAIRS AND RENOVAtions, 20 years experience. Low rates. 24 hour service. 652-5813.

REASONABLE RATE PLUMBer, 24 hour service. Free estimates, 477-5742.

GOOD PLUMBING AT GOOD Rates. Jim Miller, 386-2747.

Printing & Typesetting

ATS Typesetting Services
Quality typesetting and paste-up service. Fast turn around at competitive prices.
812 Cormorant St. 385-2076

Refrigeration and Air Conditioning

BURNETT REFRIGERATION. Fridges and freezers serviced in your home. 382-4134 (24 hrs)

Roofing and Siding

GUARANTEED JOBS. TAR and gravel, asphalt, shingles, roofing and repairs. Call 382-4493

ROOFING, ALTERATIONS and repairs to all types of buildings. 658-8040 or 386-6275 pager 1717.

ACME HOME IMPROVEments, "all types" roofing and repair, work guaranteed, free estimates. 478-7233.

PARKER JOHNSTON LTD. 1855 BLANSHARD, 382-9181 "Roofing Victoria Since 1935"

TAR AND GRAVEL ROOFING and re-roofing. Phone Central Sheet Metal, 478-1814.

CEDAR SHAKES, SHINGLES and Duroid. Free estimates. Guarnt'd. 595-2579.

INEXPENSIVE RE-ROOFING, materials plus labour, period. Call Ken, 386-0637

Saw Sharpening

386-1122
CANDU SERVICE CENTRE
2825 Bridge St. INSTANT SAW EXCHANGE

Sundecks

duradek™
Vinyl sundeck floor covering for new and old decks. Free estimates. 478-0641.

Tailors

LEATHERWEAR ALTERAtions, repairs, remodelling, cleaning and dyeing. Elley's Leather Fashions. 738 Johnston, 383-7834

OAK BAY TAILORS
Tailoring, alterations, ladies and mens quality leather alterations. 1826 Oak Bay, 598-4131.

BRITISH CUSTOM TAILORS
1311 BLANSHARD 383-2632

Tree Service

TREE EXTERMINATOR
Topping, falling and removable. Reasonable rates. Fully insured. 479-7474.

Tree Service

OLYMPIC TREE SERVICE Ltd. Falling, topping, dangerous tree removal. Licensed, insured. 478-2850.

KEN'S TREE SERVICE. Fully insured. Personalized service. After 5 382-5310.

TONYS TREE SERVICE, trees removed, pruned, etc. Reasonable. 474-1014

Upholstery

ACE UPHOLSTERY
381-1321
Quality workmanship. European craftsman. Free estimates.

MORGANS FABRICS
598-4011

Window Cleaners

BOB'S JANITORIAL SERVICE Get a head start on spring: have your windows cleaned professionally. Call now, free estimates. 386-2451.

ERIC'S WINDOW CLEANING service. Satisfaction assured. Reasonable rates. Bonded. 598-6203.

UNIVERSITY STUDENT, EXperienced window cleaner. Reasonable rates. Free estimates. 479-0047 or 479-2136.

JACK'S WINDOW CLEANING, residential and commercial, free estimates. Call 383-3481.

38 TRAVEL

MAUI—BEACH FRONT
DELUXE 2 BEDROOM, FULLY FURNISHED CONDOMINIUM PLENTY OF RECREATION AND MILES OF SANDY BEACH. WEEKLY AND MONTHLY RATES. AVAILABLE APRIL. BOOK EARLY. 383-4124.

FUN IN THE SUN
Renting condos and cars at low off season rates. Various locations in West Maui. Phone Iolani Holdings Ltd. 382-6042 or 388-7369.

Kaanapali Beach
MAUI-PAPAKEA
1-bedroom condominiums, fully furnished on beach — summer rates start May 1. 479-7117.

MAUI
Deluxe 2 bedroom fully furnished condominium available. Located on a safe sandy beach.
OK Trucking Co Ltd 386-3414

DELUXE 2 BR., 2 BATH CONdominium on sunniest beach in Maui. Good bookings still available. $250. a week. 477-3039, 383-9512

MOVING TO OTTAWA END OF June. Looking for space in truck or van for household effects. Price negotiable. 383-4550 after 5.

MAALAEA BAY, MAUI. Ocean front, 2 bedrooms, 2 bath condo. Fully furnished. Bookings available. 477-4963.

WAIKIKI, 1-BEDROOM CONdominium, fantastic view. Call after 4, 592-4659.

ENJOY SUNNY MAUI NOW, call 658-8880 for beachfront condominium reservations.

ONE BEDROOM CONDO, WAIkiki. Beautiful views and pool, TV. 656-5328, 656-4111.

39 PERSONALS

BE THERE A LADY SO FAIR, who misses what she feels ought to be, and dares to care? If there is, she may wish to know that there is, a Canadian gentleman "of English decent" who feels likewise. The question then of course, is how do they discover each other? this experiment is designed to enable but a beginning. The view held is that the Lady will now be a widow sufficiently unencumbered by bias, bigotry, prejudice and poverty that will enable her to enter into a mutual agreement with a suitable Gentleman with

40 BUSINESS PERSONALS

WAYNE IS NOW DOING PSYchic readings. For appointment call 385-0044

HYPNOSIS COUNSELLING Licensed consultant Bill Boychuk. Call 382-4092

STOP SMOKING PERMANently. University proven successful, no obligation, 382-2262.

PAST LIFE RECOLLECTION through regression with Mario Biasio. 386-8062.

CARD READING IN DEPTH Seventh Year 656-1753

EUROPEAN FOOT CARE By Monika 478-1245

42 EDUCATION

SPANISH
Learn Spanish quickly with experienced teacher. Coaching, interpreting, technical or literary translations. 385-9003.

MCGILL TUTORING COLlege. Register now for summer session. Remedial arithmetic and reading a specialty. Individualized instruction. 478-5559

THE RENAISSANCE SCHOOL grades 1-6, now holding interviews for fall enrollment. For appointment phone 382-2532.

TUTORING—PROFESSIONAL help by experienced teacher. French, math, new and old methods. 598-2331.

WANTED MALE TEACHER tutoring math, Langford area, 478-7014.

TUTORING-MATH 10, 11 AND 12, by university student. 595-5681.

60 FUEL

ALDER WOOD, SPLIT, DElivered, $45 pickup load, $70 cord. 478-4815.

SEASONED SPLIT ALDER, fir, cedar, $30 Datsun pickup load. 112-743-2544.

PRESTO LOGS
BEAT THE WINTER SHORTAGE, BUY NOW. 383-3928.

SPLIT ALDER, 4X4X8' CORD, $75 delivered, 112-743-9442

ALDER SPLIT DELIVERED. $70 per cord. 388-7607.

63 TIMBER

WANTED TIMBER
FELLED, BUCKED or STANDING
Fir, Cedar or Hemlock
Ideal Sawmill Ltd.
385-0441

65 BUILDING SUPPLIES

HOME LUMBER & Building Supplies
470 Ardersier Rd.
385-8711

PLYWOOD SALE
STANDARD

4x8—5/16 Std fir	$6.25
4x8—⅜ Std fir	$7.50
4x8—½ Std fir	$10.25
4x8—⅝ Std fir T&G	$12.50
4x8—¾ Std	$14.50

Factory	D:UnS	
4x8—¼	7.50	$5.50
4x8—⅜	9.95	$5.95
4x8—⅝	14.50	$9.50
4x8—¾	17.50	$12.95

LUMBER SALE
STD. and BTR FIR

2x4—6'	$155
2x4—92¼ pet Studs	$265
2x4—8'—14'	$320
2x6—8'—14'	$320
2x8—8'—24'	$320
2x10—8'—24'	$395

Louvered Bifolds
#1 Select Mahogany
c/w hardware
½ Louver Full Louver

2668	$38	$34
5068	$74	$65

Duroid Shingles
210 wt. No. 1 Asphalt self seal. All colours in stock, per bundle. $8.95

INSULATION
FIBREGLASS
PRICE PER 1,000 sq.ft.

R12—4"	$165
R20—6"	$265
R28—8"	$375

GYPROC
Price per 1,000 Sq. Ft.

½" GYPROC	$135
⅝" FIRESTOP	$180
STUCCO WIRE	$30
PERMAX	$6.50

Deliveries made anywhere on Vancouver Island and Gulf Islands. Before you buy compare our prices. For quality, service and guaranteed savings, phone:

386-3374, 385-8711

BUTLER BROTHERS BUILDALL
2046 Keating XRd. 652-1121
SERVING THE SAANICH PENINSULA WITH A FULL LINE OF
FENCING SPECIALS
1x4 Rough Cedar
26¢ per 4 ft. piece
88¢ per 8 ft. piece
Other lengths available
1x6 Rgh fir — 15¢ lineal ft.
1x8 Rgh fir — 20¢ lineal ft.
4x4 Pressure treated posts
70¢ lineal ft.
OPEN SATURDAY
8-5:30

JUBILEE BUILDING SUPPLIES Ltd.
OLYMPIC STAIN
BUY 3 - GET 4
SALE ENDS MAY 31
FIBREGLASS INSULATION
R12 - $165 per M
R20 - $265 per M
ALSO: NEW SATURDAY STORE HOURS
8:00 A.M.-5:00 P.M.
6772 Kirkpatrick 652-9141
OFF KEATING X ROAD

WANTED ADJUSTABLE router template for housed stringer staircase. 478-6226, 478-8703.

TOP QUALITY
Pre-cut cedar fencing, open weekends. 642-5977.

ITALIAN TILE AT DIRECT IMport price, a genuine saving, 386-2812.

65 BUILDING SUPPLIES

CAN WEST
BUILDING MATERIALS
3005 JACKLIN RD.

2x4—ECON	$99/M
1x8—ECON shiplap	$120/M
⅜" K3 BOARD	per sheet $5.50
¼" ASPENITE	per sheet $5.95
4" BIG-O PIPE	$.39/Ft.
4x8 - ½" Drywall	per sheet $4.19

OPEN MON.-SAT.
478-5509

NORSECRAFT HARDWOOD
Industries Ltd.
383-4233
NOW IN STOCK
SYCAMORE
North America
ALSO: Open Saturday All Day
531 David St. 383-4233

ROUGH CEDAR ALL DIMENsions and grades, fencing packages, wavy edge siding, custom re-sawing, odds and ends for do-it-yourselfers. Hidden Valley Sawmills, open weekends, closed Sunday at noon. Closed May 16th-19th. 112-743-2830.

REBAR
ATTENTION BUILDERS
Mesh and rebar cut, bent and delivered. Best prices. 652-5523, 595-8166

SAANICH LUMBER YARDS
Garages, Carports, Fencing, Garden Sheds, Greenhouses, Chicken Houses, Dog Kennels, Compost Box, Workbenches.
1496 Admirals Road 385-2486

SS LUMBER, 6535 FORD Road, Duncan opposite Forest Museum, up Drinkwater Road, 2nd Road on right. Special: 7/8"X12" cedar bevel siding $325BM. 112-746-5041.

WINDOWS & DOORS
Discounted prices for odd sizes, thermo conversions and screens. Alcan Building Products, 6680 Mirah Road (off Keating Cross Road) 652-3901.

SLUGGETT & BROWN JOINERY
Wood Windows, Doors, Frames
526 DISCOVERY ST. 382-3011

ROUGH LUMBER, CEDAR shakes and shingles, fencing material, custom orders and kiln drying. Wholesale prices. Chemainus, 246-9622

BUDGET HARDWOODS LTD lowest prices in town on top grade kiln dried hardwoods Saturdays 9-5, 415 B Hillside Ave. 386-3334.

TOOLS 'N SPACE
Hardwoods, pine & cedar. 338 Catherine St. 383-9600.

STEVE BUTLER CONST. LTD. Pre-fab cabins and garage packages. 652-1440, 652-4346 evenings.

18" BARN SHAKES. TOP quality, good supply. $52 square. 652-4368

FOR SALE USED LIGHTsteel roof trusses, 22' span. 539-2577 Saturna Island.

24" HAND SPLIT TAPERED shakes, $60 square. Phone 112-749-3792

CEDAR FENCE POSTS, SPLIT or round, also fence rails. Phone 652-4870.

1 SET OF 6'8"X8' SLIDING glass doors, $125. 592-7114

70 MUSICAL INSTRUMENTS

Stuff 'n Prices

IBANEZ

ARTIST	$725
ST50	$550
GEORGE BENSON	$1200
RS 900 bass	SOLD

MUSICMAN

STINGRAY bass	$925

(Guitars and amps sold out. More stock approx. 2 weeks.

ODYSSEY

ASH	$975
ASH bass	$895
HAWK	$650
HAWK bass	$650

SPECIAL EDITION w/Zebra wood, active Bartolini's $1375

TRAYNOR

TS 50	$425
TS 75	$695
TS 140	$875
TS 25 bass	$325
TS 50 bass	$425
TS 120 bass	$800
Monoblock w/2-15 cab	$1300

JB LANSING
Good selection for musical instruments and P.A. from $215.

PLUS
Super Prices on Fender, Marshall, Gibson, Yamaha, Roland, Sunn, Aletc and Peavey trade ins . . . Sound Crew P.A. bins and horns from $250 . . . Morley, Boss, Ibanez, MXR effects, new and used from $25 . . . We have qualified people to repair, customize and modify — all work FULLY GUARANTEED . . . we want feedback! Is there something missing from the Victoria music store scene? Speak out! . . . Find out why things are happening at:

McMusic
COLWOOD
2244 Sooke Road 478-4622
Mon.-Fri. 10-7, Sat. 9-6

GUITAR REPAIRS
High-quality, fast, efficient work on all types of guitars, generally same-day service on most repairs and modifications except fret replacement.
We also turn normal FENDER amplifiers into fire-breathing monsters (for a very reasonable fee.)
THE GUITAR SHOP
Soft Sounds Music
535 YATES 381-5814

RENT A PIANO
RENT A BALDWIN
PHONE OR COME INTO
BALDWIN PIANO & ORGAN CENTRE
"Right Across From The Bay"
381-0551 1736 Douglas

THOMAS ORGAN, MODEL 425, IN EXCELLENT CONDITION $1495. CUTE BUY!!
BERNIE PORTER MUSIC
725 CALEDONIA 382-9542
PARK FREE

RENT TO OWN
PIANOS & ORGANS
Ask about our FAIR Prices this week.
GLEESON MUSIC CITY
Home of HAMMOND Organ
714 FORT 388-9632

CABINET GRAND
upright. Used Hamilton piano, reconditioned, $1395 includes delivery and in-home tuning.
SCOTT PIANO AND ORGAN
1400 Blanshard 386-2434

PREMIER DRUM SET, 6 ZILDjian cymbals, including hi-hat, $875. Fender Rhodes, excellent condition, $1000. Leslie and combo pre amp, $465. Ampeg VT-40, 75 watts, $525. 598-1520.

ELECTROHOME "CHARTER" 2 full keyboards, 13 bass pedals, rhythm-master 18 setting, 12 special effects notes, 22 settings. Sustain length, $2700. 658-8563.

FAIR WEEK SPECIAL
On Yamaha guitars, Hall & Fairfield Music, 714 Fort, 385-3307.

FOR SALE, MANN L6-S ELECtric guitar. Excellent. $320. Boss distortion box $60. Glenn 658-8818.

OVATION ACCOUSTIC ELECtric Glen Campbell Model 1217 with case, 6 months old, new $1400, $850. 598-2709.

YAMAKI 6-STRING GUITAR, 3 months old, with case and beginners books, $200 or best offer. 381-1048 after 6pm.

OLD, SMALL SIZE PIANO, MEchanically poor, cabinet fair, $250. 385-8983.

UPRIGHT GRAND DOMINion, Canadian made, recently reconditioned. $1100. 383-4091.

MASON AND RISCH PIANO, excellent condition, $1600. 385-7407 between 5-7pm

UPRIGHT GRAND PIANO, Russell and Russell, $795 or offers. 479-1393.

FENDER F-03 GUITAR $114. PAMUS MUSIC, 1108 Blanshard (at Fort) 386-8475.

YAMAHA BK4 ELECTONE organ with auto rhythm and auto bass chord, $1500, 598-2202

TAKAMINE AF 360 ACOUSTIC guitar with case, two weeks old. $360. 592-3649.

BEAUTIFUL BALDWIN piano, value $3200, will sell for $2250. 478-9653.

PIANO MEDIUM SIZED UPright, very good condition, $1,495. 477-9611.

FENDER BOX WITH TWO 15" speakers with one Altec. Sacrifice. 478-8914 evenings

CONN TRUMPET, TOP LINE, cost $850, new condition, offers. 642-3936.

NEW FENDER GUITAR FOR sale. 479-5298.

SOUND SOURCE TMH-2 BASS bin, $150. After 6pm, 727-2390

KAWAI ELECTRIC ORGAN, $650. 479-6206

71 MUSIC TEACHERS

"Enroll To-Day"
FOR PROFESSIONAL INSTRUCTION
Guitar - Accordion
Piano - Drums
Organ - Violin
BERNIE PORTER MUSIC
725 Caledonia 382-9542
Near The Bay

THE MUSICMETHOD NOW registering 3-7 year olds for fall Suzuki programme. Summer warm up also available. Call 382-8244 noon-2pm.

EVENING/SATURDAY piano/theory lessons for beginners. Fee $18 per month, four ½-hour lessons. Charlotte Harvey: 595-8619.

PROFESSIONAL PIANO INstruction in your home. Toronto Conservatory grades I-X. 652-4343.

EVERGREEN MUSIC. PROfessional instruction in guitar, piano, and voice. 388-9153.

PIANO. PRIVATE INSTRUCtion in your home. All levels. 386-4210.

77 MOTORCYCLES

VICTORIA HONDA
Harley-Davidson
2851 DOUGLAS 386-8364
Dealer 5854

79 SUZUKI GS750L LOW Swinger, excellent condition, new tires, custom paint by R.B., Cobra alarm, $3,300 or best offer. 656-7094.

1975 SUZUKI 400 ENDURO. Asking $650 or will take trade. Serious inquires only. Needs a bit of work but good running condition. 479-5746.

100CC MOTORCYCLE, street/trail, 2800 miles, extra set of tires for trails. 1135 Reynolds Road.

78 GOLDWING, LOW MILES, new Windjammer fairing, engine guards, backrest and carrier. Like new. $3800. 656-6596.

MOPEDS—18 MODELS
ISLAND MOTORS, 385-3515
602 Esquimalt Rd. Dealer 5138

79 YAMAHA 650 SPECIAL black, 3700 kms, $2500. 478-0161 after 4pm.

HARLEY DAVIDSON
Electricia-glide, 80 cu.in motor, $7200 or best offer. 479-6285.

74 HONDA 750, NEW TIRES, chain, valves and rings. $1500. 595-3050

1975 KAWASAKI 350 Scrambler, $750. #5—1251 Pandora, 382-3731.

1977 YAMAHA XS400 FAIRING, excellent condition, low mileage, $1300. 477-8516 after 5pm

77 YAMAHA 400 ENDURO, good condition, $900 or best offer. 381-1339.

WANTED, GAS TANK FOR 1973 Honda CD-175. Call Glen at 478-2770.

250 BULTACO. $350 OF NEW paint, parts, etc. Asking $675. Doug 479-4723 after 6:30.

348 MONTESA, IMMACULATE, 1000 miles, in storage for 1 year. $1500 firm. 652-9371.

1978 HONDA 400 STREET bike, excellent condition, $1,250. 656-1552.

73 750 YAMAHA, EXCELLENT working condition, $1000, offers, 595-8295

1978 KZ650 KAWASAKI, EXcellent condition, 8500 kms original miles, 385-7543

GOTTA SELL 1979 XL500S Honda. Asking $1850. Phone 384-7318.

1974 KAWASAKI S3, 400CC, Excellent condition, 7400 miles. 112-749-3265

1977 HONDA 400 FOUR. WINDjammer, carrier bags, 19,000 miles. $1295. 478-6519

1975 KAWASAKI 250 CC ENduro, as new. 2400 miles. $825. 385-6576

YAMAHA XS650 (D) 1977, EXcellent condition, low mileage, $1500. Phone 384-4538 after 5pm.

250 IT EXCELLENT CONDITion, best offer, must be sold. 592-0834.

1975 KAWASAKI TRAIL BIKE 125cc, very good condition, $425 or best offer. 385-8249.

77 YAMAHA TY175, LOW hours, street legal, $800. 479-6124.

HONDA 754 SUPER SPORT 1978, 20,000 km, $2500. 381-1387 after 4 ask for Claude.

VOYAGEUR FAIRING FOR Gold Wing. $350. Phone 6-9 pm, 652-3239.

79 HARLEY DAVIDSON Sportster, $4500 or best offer. 478-8446, 478-1898.

74 YAMAHA ENDURO, LOW mileage, good condition, $600. 386-2794.

79 1100 YAMAHA SPECIAL, 6500 kilometers, showroom condition. $4000. 385-1812.

1968 OSSA 250CC, 4-SPEED, dirt bike, runs well. $300 or best offer. 990-A Jasmin St.

'77 KAWASAKI KZ650four excellent condition, Dunlop K81 tires, $2000. 112-743-5070

350 BULTACO SHURPA T, EXcellent condition. $900 or best. 478-6981.

77 MOTORCYCLES

LOOK AT THIS!
'79 HONDA CR SUPER SALE
NEW CR125 RZ
Reg. '79 List $1739
5 ONLY $1044
NEW CR250 RZ
Reg. '79 List $2239
3 ONLY $1288
(First come, first served.) No trades, shipment arriving May 6-7
Deposit will hold.
PLUS MORE GREAT
'79 HONDA BARGAINS

2 only XL250's	$1699
1 only XR250	$1699
3 only CM 185's	$1349
1 only CX500 STD.	$2699
5 only CB650 deluxe	$2699

ON DISPLAY NOW
The New Honda
C70 Scooter
ALL THIS AND MORE at
MULLINS MARINE
925 Yates St. Dealer 5245
382-1928 382-4515

Check These New
YAMAHA DEALS
'79 TRAIL MODELS

1 only MX80	$649
2 only GT80	$739
3 only 1T175	$1399
1 only 1T250	$1699
2 only XT500	$2099

'79 ROAD MODELS

1 only XS400 2F	$1699
1 only XS400 F	$1899
2 only XS750 F	$3099

'78 ROAD MODELS

1 only YB100	$759
2 only SR500	$1899

MORE 650
MAXIM 1's
Available next week
MAKE YOUR
Best Deals Now
On 1980 Models
ALL AT
MULLINS MARINE
925 Yates St. Dealer 5245
382-1928 382-4515

USED BIKES
ROAD

79 YAMAHA 1100 sp.	$4399
79 HONDA CBX	4199
78 HONDA GL1000	3699
78 HON CB750F	2499
78 HON CB550 loaded	2499
78 YAM 650 SP perfect	2499
77 YAM 750, loaded	3399
77 SUZ GS 750	2199
77 HON 750 auto	2099
75 HON 750 fairing	2099
79 YAM RD400	$1699
78 YAM SR500	1699
78 HON CB400A extras	1699
78 YAM XS400 mags	1499
74 HON CB550	1399
79 HON CM185	1199
76 YAM RD400	1099

TRAIL

79 HONDA CT90 as new	829
78 YAM TT500 as new	$1599
78 YAM TY250 as new	$1499
78 HONDA XL175 as new	$1199
78 HONDA Z50	529
77½ YAM DT175	1099
77 YAM 1T175	899
76 YAM TY175	899

AS-IS SPECIALS
SOME ROUGH . . .
SOME QUITE GOOD
ROAD

74 HON 750 - 4	$1399
73 HON 500 - 4	$1099
76 SUZ 750	999
77 SUZ GS400	1199
73 YAM 75 Scooter	$229
76 YAM RD400	899

TRAIL

74 YAM DT125	$599
73 YAM DT100	$369
72 YAM 60	$269

ALL AT
MULLINS MARINE
925 Yates St. Dealer 5245
382-1928 382-4515

HARLEY DAVIDSN & BELSTAFF
The best combination for motorcycle touring. See them at
BROOKLADS
MOTORCYCLES
937 Fort 383-5926
Dealer 6121

72 HONDA 500-4, EXCELLENT condition throughout. Full touring package. Saddlebags, fairing, crash guards, electric start. Must be seen to be appreciated. Best offer over $1200. Would consider sports car on trade. 595-3404 or 385-2323

1975 HONDA 550-FOUR, S.S. Shorei Fairing, Koni shocks, rack, crash bar, Cibie headlights, K & N air system. Dunlop tires. 13,000 miles. Blue. Like new. $1695. 658-5609.

YAMAHA 400RD, MINT CONDITION, 3500 miles, $1299 or best offer. 388-7061

1972 SUZUKI 500 TWIN, EXcellent condition. Bargain $695. 658-1057.

WANTED: MINI BIKE IN working order, reasonable. 479-2750

USED WINDJAMMER FAIRing, $280. Used Bates saddle bags $130. 656-6596.

1977 HONDA 125S, 2000 MILES, $700, offers. 386-2107, 592-4434.

1971 GREEN HONDA 450, GOOD condition, $1000. 642-4549

KAWASAKI 650 SR, $2000 OR best offer. 388-4138.

175 YAMAHA IT, 77, BEST cash offer. 479-2018.

1977 HONDA 50 IN GOOD CONdition. $170. Phone 721-3587.

1973 750 HONDA CHOPPER, $2,500. 642-3949.

WANTED ENGINE OR PARTS for 71 CL450 Honda. 478-1117.

1958 TRIUMPH CHOPPER $1600. 477-1707.

75 HONDA 1000, ONE OWNER, 11,000 miles. $3,000. 652-2264.

HONDA ST90, GOOD CONDItion. 4 stroke. $400. 642-5601

1978 XS 1100 YAMAHA, 7,000 kilometers, $2,500. 478-7990.

1971 HONDA 450. TAKING offers. 478-6187.

1973 SUZUKI 500. 3952 MARGOT Place or 478-1560 or 479-9539.

BELL FULL COVERAGE HELmet, white, $60. 382-0785

77 MOTORCYCLES

76 HONDA 50CC MOPED, EXcellent condition. $350. 479-3375 after 6 pm.

WANTED: CYLINDER HEAD and engine parts for Honda 100 or 125. 479-6781

78 BICYCLES

RUSS HAY BICYCLE SHOP
2542 GOVERNMENT ST.
384-4722
1215 ESQUIMALT RD.
388-6712
LARGE SELECTION OF NEW & USED BIKES! TRADES WELCOME

23" SEKINE 10-SPEED, $150. Two 21" 10-speeds, $120 and $95. Small girl's bike, $50. All in excellent condition. 477-5862, 477-8483.

BICYCLES
New and used. Minimal prices. 592-8142

REYNOLDS 531 FRAME WITH Campagnolo equipment. $600. Offers. 386-5374 Peter.

RAMPAR BICYCLE MOTOcross, excellent condition. Only $70. 592-3743.

BOYS 10 SPEED, 19" APOLLO bike, excellent condition. $90. 652-3137.

23" APOLLO CUSTOM SPORT, all extras. Like new. $230 or offers. 652-1423.

ENGLISH RALEIGH 3 SPEED fold up bicycle in new condition. $145. Registered. 388-7491.

BOY'S 5-SPEED BICYCLE, 24" frame. 592-6944.

TWO MUSTANG BIKES FOR sale, 478-5032 after 4:30pm

80 BOATS and MARINE

BRAND NEW
Package Deals on Campions, Double Eagles and Sunrunners
16' CAMPION SEVERN
—Deep V
—Camper Top
—Walk through Windshield
—Stern seats
—50 HP Johnson electric
—1350 Roadrunner
—FACTORY LIST $7631
PACKAGE $6850
17'6 CAMPION ALERT HT
—Deep V
—Camper top
—Walk through windshield
—Stern seats
—70 Hohnson electric
—1550 Roadrunner
—FACTORY LIST $9492
PACKAGE $8450
14' DOUBLE EAGLE
—Deep V
—Camper top
—35 Johnson elec.
—1350 Road Runner
—Factory List $5861
PACKAGE $5250
16' DOUBLE EAGLE
—Deep V
—Camper top
—55 Johnson elec.
—1350 Road Runner
Factory List $6834
PACKAGE $6150
17' SUNRUNNER
—Modified V
—Stainless bow rails
—Full top
—Walk through windshield
—Built in fuel tank and guage
—70 HP Johnson electric
—1550 Roadrunner
—FACTORY LIST $9704
PACKAGE $8650
Package deals include lifejackets (2), paddles, tie lines, fenders, marine battery and sea trial.
bob whyte marine ltd.
SALES AND SERVICE
Corner Harbour and Resthaven
656-7286 SIDNEY
SUMMER HOURS
Tues-Sun. 9 a.m.-6 p.m.
Closed Mondays

Spring Is Here
ON DISPLAY
SAT. & MON.
38' Chris Loaded, immac. $107,000
36' Victorian trawler dbl. cabin, brand new, loaded. $138,000
29' sailboat f.g. custom $ 24,950
28' Fairliner, incl. mrge. $ 22,000
24½' Bayliner immac. $ 26,200
24' Reinell ht. clean $ 17,400
21' Speedboat f.g. 350 V8 $ 12,950
U.S. PROPERTY OWNERS
27' Chris on Orcas Is. t.s., f.g., comm. br., immac. $19,000 u.s.f.
41' VICTORIAN TRAWLER Sedan
Arriving Soon!
Deep Cove Marina and Yacht Sales Ltd.
10992 Madrona Dr. Sidney
656-2810

40 HORSE EVINRUDE LS Electric, complete rebuild and controls. 384-7550.

CONSCIENTIOUS WOODEN boat repair. Free estimates. 478-2978

1979 RED 14'5" COBRA, 90 HP. Merc, Roadrunner trailer. $6000. 385-0179 evenings.

WANTED: EXPERIENCED partner for commercial fishboat. For details phone 384-7154

LIFERAFT 6 MAN RFD, $1300. Sharpe's kerosene catalytic heater, $100. 598-5814.

40HP JOHNSON ELECTRIC, long shaft, controls and tank, $450. 656-1635

18' SKI BOAT, UNFINISHED. $1200 or best offer. 652-4267 or 656-7033.

FAMILY CRUISER, 34', DISplacement hull, new diesel. 656-3513.

1974 17' CALGLASS WITH trailer, I/O 120 Mercruiser. 656-2735.

WANTED HERRING LICENSE and/or skiff. Write Box 563, Prince Rupert, V8J 3R5.

FIBREglass boat, immaculate 9.9 Johnson, trailer. 595-2838.

17' COMPETITION SKI BOAT. 300HP, V8 and trailer. $3800. 388-5462, 384-3603.

GOOD 13' HEAVY DUTY ALUminum boat with 6 horsepower Evinrude, $600. 478-6116.

18'6" DEEP-V REINELL, NICE condition, $5500 will trade, 642-5161

DUCHESS II 36', 7-TON W/C trailer. Ready to go. $65,000. 384-0723.

CANOE MAD RIVER, 14'8" for Tandem or solo use, like new, $600. 384-4538 after 5pm.

16' BOAT, ELECTRIC START, with 35 horsepower motor. $2100. 388-7960

EXPLORER TRAILER FOR 13' boat with Bearing Buddies. $185. 595-7568.

READY TO FISH! OARS, ROD holders, etc. 9' fibreply, Seaguli 40 +, $400. 656-2852

17'ELGIN GLASPLY, 75HP Mercury Electric, trailer, $1400 obo. 112-748-3915

MUST SELL 23' OWEN, 185 Chev inboard, best offer. 478-7686.

80 BOATS and MARINE

ADVANCE YACHTS LTD.

17' Bayliner, 115 h.p. o.b.	$ 6,500
18' Olympic, trailer	$ 5,495
18'6" Clinker	$3595
19' Steury, trailer	$ 9,900
19' Campion Cdy.w/trlr	$15,750
19' Campion H.T.	SOLD
19'6" Campion	$14,900
20' Apollo htp	$ 9,600
20' Sangster, trailer	$12,900
20' Reinell, trailer	$ 9,750
21' Grew	$12,500
22' Glas Ply	$10,900
22' Reinell	SOLD
22' Sangster Dolphin	$11,200
22' Boston Whaler	$20,995
22' Sangster Cuddy	$ 9,450
22' Bayliner C.B.	$15,995
22' Grew, w/trailer	$13,995
22' Sea Ray w/trailer	$16,900
22' GlassPly	$12,900
23' Steury houseboat	SOLD
23' Grew, trailer	$13,995
23' Sea Ray	$15,500
24' Sea Ray, trlr.	$17,900
24' Reinell C.B.	$13,900
24' Reinell	$14,900
24' Fiberform Exp.	$ 9,999
25' Fiberform C.B., hse.	$27,900
25' Bellboy C.B., like new	$22,900
25' Bayliner Offshore	$14,999
25' Bayliner Offshore Ht.	$13,999
24' Sabrecraft C.B.	$17,800
25' Fiberform C.B.	$20,995
25' Bayliner Express	$15,500
25' Chris Craft	$11,995
25' Bellboy Exp.	$17,900
25' Sea Ray	$18,900
26' Spencer	$15,900
26' Tug diesel	$37,900
26' Houseboat	$19,995
26' Houston C.B.	$16,900
26' Fiberform C.B. twins	$20,995
26' Fiberform C.B.	$25,500
27' Chris Exp.	$21,500
28' Lynwood C.B.	$32,450
28' Executive C.B., twins	$42,850
28' Northstar Dsl.	$11,900
28' Uniflyte C.B.	$39,995
28' Executive	$41,995
28' Crown	$34,900
30' Grenfell	$20,900
30' Chris, immac.	$31,900
30' Bayliner Encntr C.B.	$42,900
31' Bayliner Conquest	$64,900
32' Diesel Displ.	$20,995
32' Luhrs C.B.	$56,995
32' C.B. displacement	$24,000
F32 Trojan, immac.	$89,995
32' Fairliner C.B.	$56,995
34' C Lic. diesel	$19,900
36' Chris Tri-Cab	$74,000
36' Richardson Spts. Fish	$43,900
36' Island Gypsy	$134,900
41' Canoe Cove	$134,900
42' CT 42, Trawler dis.	$149,000
50' Classic Power	$44,900

SAIL

21' San Juan	$ 7,995
22' Grampion	$ 9,000
22' Columbia	SOLD
23' Clipper	$11,750
23' Cub	$ 5,195
26' Haida Custom	$26,750
26' Clipper	$13,900
30' Fortune m-sailer	$33,500
34' Coronado	$41,900
36' Sloop	$119,000
36' Endurance	$100,000
37' Roberts	$105,000
40' Islander	$139,000
45' Trimaran	$119,000

We are now dealers for new
CATALINA SAILBOATS
DAVE BROWNELL
TOM ALLAN
DON GARDINER
BILL THOMPSON
TERRY PENNY
Bosun's Marina, 656-5558
10775 McDonald Park Rd., Sidney, B.C.
Oak Bay Marina, 598-3366
Pedder Bay Marina, 478-1771

gp OUTBOARD PACKAGES
15½' HOURSTON GLASCRAFT Skiff. C/W top, back canvas, battery, box, controls, 1200 lb. galvanized gtrailer, 1980 50 HP Johnson electric.
Package Price $6,499
1600 GLAS-PLY, walk-through w/s, bow rail, full canvas, battery, box, controls, 1200 lb. galvanized trailer, 50 HP Johnson electric.
$6,499
NEW HOURSTON CRUISERS

#278-20'	$17,553
#293-20'	$18,132
#173-23'	$21,796
#279-23'	$23,281
#279-23'	$23,648
#301-26'	$32,805

Also Featuring New
GLAS PLY
BAYLINER
HOURSTON
GLASCRAFT
CANAVENTURE
MIRROCRAFT
BMW—Volvo Penta
OMC—Mercruiser
Johnson Outboards
Seagull Outboards
GIBSON
Powercraft Centre Ltd.
730 HILLSIDE AVE.
382-8291

16' BOAT, FIBERGLASS OVER cedar hull, half cabin inboard Wisconsin. Available moorage. $600. 595-6579.

15' CALGLASS, 40 HP MERC, Road Runner trailer. Excellent condition. $2750 or offers. 656-6844.

WANTED: SMALL ALUMInum car top boat, must be reasonable. 595-0213 between 5-7pm.

14½' FIBERGLASS BOAT with trailer and 33 hp. Johnson motor, Skils and all accessories included. $1850. Phone 595-8302.

ONLY $900, 1978 20 HP Evinrude, fresh water only. 4 HP 1979 Mercury, approximately 50 hrs. $400. 478-6482.

1976 MERCURY 9.8 OUTboard short shaft, $600. FW heat exchanger for inboard/outboard adaption, $250. 385-9698.

CHRYSLER—SEAGULL
Ken Prasing Equipment
934 Goldstream 478-9313

BOAT LETTERING A SPEciality, Phone Ken Warner, 652-2007.

MARINE REPAIRS
Gas, diesel, I.O. 477-6288 days and evenings.

7 OR 8 TON "A" LICENCE wanted. Squire & Coombs, 384-3363.

22' FIBERGLASS WEEKEND cruiser, FWC 188, asking $9999. Duncan 112-748-9362.

16' ALUMINUM AND 15 HP Johnson, $800 or best offer. 385-5915.

17' ALUMINUM SMOKERcraft canoe, good condition, 385-3867

12' ALUMINUM BOAT and trailer. 4½ hp. Mercury motor with low hours. $900. 479-6364.

80 BOATS and MARINE

THUNDERBIRD YACHT SALES
WESTPORT MARINA
Next to Swartz Bay Ferry
2075 Tryon Road, Sidney, B.C.
656-5832
1980 BAYLINERS IN STOCK NOW
SPECIAL OF THE WEEK
BAYLINER'S NEW 2650 EXPLORER. It has cruising features and sleeping accommodations for 5 at a price per ft. that is the lowest in the market. Come in and see it now.
EXPERIENCED BOATS

61—17' Bell Boy O.B.	$4200
58—30' Diesel	$8,799
71—21' Fiberform Exp.	$8995
78—18½' Starcraft, trlr.	$9,500
70—24' San Juan	$9,950
73—22' Fiberform Exp.	$9,900
75—24' Fiberform Exp.	$11,950
74—24' Bell Boy C.B.	$11,900
75—24' Reinell Exp.	$12,800
55—28' Norcraft	$12,995
60—24' Skagit Exp.	$12,995
75—24' Reinell	$12,500
75—22½' K&C, C.B.	$12,500
74—2550 Saratoga	$13,900
75—24' Reinell exp.	$13,900
74—25' Saratoga	$14,295
64—27' Chris Connie	$15,900
75—22' Sea Ray Exp.	$14,950
75—24' Winner Exp.	$16,900
75—24' Winner f.w.c.	$17,500
73—26' Fiberform C.B.	$18,900
70—26' Telstar C.B.	$19,900
61—30' Monk Express	$18,000
77—26' Reinell C.B.	$21,000
77—26' C.B. Reinell	$22,900
76—26' Campion C.B. twn	$25,500
76—28' Bounty	$29,900
72—28' Uniflyte Exp.	$29,995
77—28' Carver	$34,900
69—28' Uniflyte Exp.	$35,900
79—28' Carver, new	$38,000
75—3050 Encounter C.B.	$42,900

CALL RICH or RON
656-5832

11' ORCA DORY	$1,695
17' BAYLINER and trl.	$6,950
18' HURSTON and trl.	$11,750
19' GLASSPLY and trl.	$13,750
21' REINELL and trl.	$9,950
21' BELLBOY and trl.	$14,900
25' STARCRAFT	$10,900
26' TOLLYCRAFT	$35,500
26' CAMPION Toba	$24,900
26' TROJAN sedan	$15,500
26' SABRECRAFT	$10,900
28' SEASCAMPER	$19,500
28' FIBREFORM	$29,500
28' FIBREFORM—Exec.	$34,500
32' APPOLO—Twin diesel	$74,900
34' TOLLYCRAFT—Trl.	$87,500
36' GRENFELL	$65,000
36' SHEPHERD—Twin	$42,000
38' TOLLYCRAFT	$79,500
40' HOUSECRUISER — Diesel	$67,500
60' DISP. Cruiser	$265,000

OPEN ALL WEEKEND
GEDAR GROVE MARINA
Located on the Highway Just before Swartz Bay
656-2580
The Home For ZETA In Victoria

VAN ISLE MARINA
POWER
23' Larsen; 24' Campion C/B; 24' Fiberform; 26' Winner C/B; 26' Tolly; 26' Telstar; 26' Trojan; 26' Sel Cruiser; 26' Garden; 26' Displ. Cruiser; 27' Fairliner; 28' Executive; 28' Disp. Cruiser; 28' Luhrs

80 BOATS and MARINE

"HOOKLINE #3" 42' TOW boat - diesel cruiser, GM 671, sleeps 4-5. $49,900. Squire & Coombs, 384-3363.

21' BELL BOY H.T., 188 MERC. F.W.C., depth sounder, trim tabs. Tandem trailer. $14,900. Passage Marine, 656-2580.

SUPER SKI BOAT
16' outboard ski boat and custom trailer, less engine, $1000. 479-2882

OSCO MARINE MANIFOLD, new conditon, $175. 4 cylinder, 153 Chev II, automatic trans. 384-5598

26' EXPRESS CRUISER, sound, some TLC required. First reasonable offer to $10,000 takes. 385-8394

40' WEST COAST TROLLER Valdeze. For full particulars phone Squire & Coombs, 384-3363.

19' GLASPLY HARDTOP, 140 Merc, cruiser inboard/outboard. Custom built trailer. 598-3806.

14.5' K&C, 60 HORSEPOWER Johnson, full canvas, modified deep V, tilt trailer. Unit in great shape. Asking $2800. 386-9448

22½' REINELL, NEW 165 OMC motor, sleeps 5, swim grid, trim tabs, 7½' dinghy. $9200. 112-246-4008.

1976 21½' CAMPION WITH command bridge, fully equipped galley and many extras. 478-4086.

14' FIBERGLASSED klinker, 6HP motor, Roadrunner trailer. $1200 steel. 384-2783 after 5pm.

1973 14½' HOURSTON GLASscraft, 40 HP Johnson, EZ-Load trailer, fully canvased. $3000. 478-7782.

17' CONVERTED LIFEBOAT, nice cabin, inboard Brigg & Stratton, brand new trailer. $2250. 658-8563.

16' CABIN BOAT, LAMINATED birch hull, on trailer. 35 HP Evinrude plus two tanks. $975. 474-2829.

SKI BOAT
Cobra 16', 150 HP Mercury, trailer. Excellent condition. Must sell. 652-1777.

1975 16' FIBREFORM, WITH 1975 60 horsepower Merc engine. $2600. 11 months moorage included. 595-6616

24' STARCRAFT WITH VALID "C" licence, complete with tandem trailer and all gear. Best offer. 377-5777.

WANTED: COVERED MOORage for 20' boat in Sidney area. (Prefer Canoe Cove area) 598-3937

18' CABIN, BRANDLMAYR, with trailer, 85 and 6 horse Evinrudes. Sleeps 2, with head. $1850 or best offer. 479-8610

21' STARCRAFT CHIEFTAIN cabin cruiser, Volvo I/O, Bennet tabs, full galley and head. $7500. or trade for ??? 595-2525

115 JOHNSON, A-1, 1975. USED approximately 20 hours. 1 owner. Best offer by Monday. 384-2808

18½' CABIN PLYWOOD fibreglass, head, 40 HP Johnson, all in excellent condition, $2000. 479-6807

1979 JOHNSON MANUAL shortshaft, under 50 hours since new, purchased August 1979, $1100. 652-2845

1979 APPOLLO 18'-470 MERcruiser, DS and trailer. Replacement $13,900, good buy at $9950. 721-5131

WILL PAY CASH TO $5000 for 16'—18' fiberglass twin outboard on trailer, full canvas. 381-0864.

12' GLASCRAFT CAR TOPper, 1978 6 HP Johnson, trailer. $1050. 478-7104.

6 HP JOHNSON OUTBOARD motor, with 5 gallon day tank, excellent condition. 479-1318.

24' REINELL, 73, CUDDY cabin, loaded. $12,500. 592-3430.

14' CANOE, CANVAS OVER cedar, $350 or offer. 383-0374.

7½ HP MERCURY AND TANK, very low hours, $400. 652-5530.

OUTBOARD BRACKET, $45, 478-6996

FOR PARTS VIKING 20 HP. $25. 652-2365.

26' CRUISER, 225 OMC, TOP condition, $9900 o.b.o. 478-7686.

12' SPORTSPAL CANOE. 1135 Reynolds Rd.

81 SAILBOATS

THUNDERBIRD YACHT SALES
WESTPORT MARINA
Next to Swartz Bay Ferry
2075 Tryon Road, Sidney, B.C.

1980
BUCCANEERS
JUST ARRIVED
BRAND NEW
22' + 25' MODELS
Trade-ins Welcome

EXPERIENCED SAILBOATS

76—20' Kitsilano	$4995
71—21' Sloop	$7800
71—21' Clipper	$6500
77—22' Catalina	$10,200
75-27' C & C	SOLD
75—27' C & C, immac.	$33,995
75—24' San Juan	$16,350
73—25' North Star 500	$19,950
79—25' Buccaneer	$19,995
42' Discovery	$112,000

CALL RON or RICH
656-5832

LASER
A simple, thrilling sailboat. Fun for beginners — Super for the racing fanatic. Over 100,000 sold. Easy to car top, unsinkable. 14' of dynamite.
Spring Special $1,695
SAILTREND
1157 Newport
592-2711

Tasiga Yachts
New C & C Yachts
2270 Harbour Rd. 656-7744
592-5606 Eves.

GABRIELLE, THE ONLY GABRIELLE, large and elegant 48 ft. fast cruising/ocean-proven classic. All Honduras, 7 sails, Volvo power, built for royalty and unique. Last chance to buy at $59,950 with some interior work in hand. On display at VICTORIA BOAT MART 453 Head St. 383-3324.

ISLAND DRIFTER. PERfect. fisher type diesel Motorsailer, heavy glass, full headroom, Yanmar 15 h.p., sndr., dacsails, enc. steering station, sep. WC, full galley and on and on. Fully found and ready to go. $38,900. On display at VICTORIA BOAT MART, 453 Head St. 383-3324.

BY OWNER, 26' SLOOP, "Dorie", Carius Viking. Strip plank, glassed, stainless steel rigging, aluminum spar, 10 horsepower Volvo Penta deisel. Teak interior. Can be seen at Canoe Cove slip C49, or call 382-4286. Price $21,500, offers considered.

SPRING SAIL-SALE
DISCOUNTS UP TO 20%
Vancouver Sail Supply Ltd.
3714 Oak St. Vanc. 734-1727

SQUIRE & COOMBS
Listings Wanted
Brokerage rates as low as 3% for pleasure vessels.
304-45 Bastion Square
384-3363

TANZER SAILBOATS
MANY NEW MODELS ON DISPLAY
BOB WHYTE MARINE
10431 Resthaven
656-7286

FANTASIE, THE FINEST OF the Roddes ever. Teak decks Honduras finish, newish Atomic power. Many sails. First class survey and lotsa class. Reduced to $34,950. On display at VICTORIA BOAT MART, 453 Head St. 383-3324.

1978 DAVIDSON SLOOP RIG weekender, 3 sails, main with 2 point liffy reefing, 100% and 150% Genoa, all sails new, 1 year old Merc 9.9 OB, excellent condition. Offers to $5800. Call collect 743-4955 after 5pm.

BUCHANAN 26 HEAVY DISplacement diesel cruising sloop, much fine Mahogany finish, full hdrm, 5 sails, just arrived and worth the trip. $16,900. On display at VICTORIA BOAT MART 453 Head St. 383-3324.

LIVEABOARD DIESEL SAIlyachts. 33 ft. dblender, 5 berth, oilheat, as is $22,500. 41 ft. Huge 6 berth, H&C water, oilheat, Yanmar diesel, NEAR NEW Repo, $45,000. At VICTORIA BOAT MART, 453 Head St. 383-3324.

CLIPPER 21, ALL GLASS, fast 4-berth cruising sloop. All sails inc. spinnaker, 6 h.p. Johnson. Ideal first boat. Offers on $7,900. On display at VICTORIA BOAT MART, 453 Head St. 383-3324.

CATALINA 22. POPTOP 4-berth deluxe cruising sloop, 4 dacsails, Merc. Elstart 7.5 OB, special extras galore. Value at $10,900, loaded. VICTORIA BOAT MART, 453 Head St. 383-3324.

SAANICH LUMBER YARDS
PRAM DINGHY KIT $66.00
SABOT KIT $80.00
KAYAK (PARTLY ASSEMBLED) $45.00
1496 ADMIRALS ROAD 385-2486

INTERESTED IN SAILING - Fairwinds Sailing and Recreation Association, group ownership of boats offers reasonably priced sailing. Phone Colin evenings 478-9745 for information.

SAILING SCHOOL. DAY AND evening classes. Four per class, 6-3 hour lessons on 35' C & C, $180 per person. Contact Terry Forsyth, Barnacle Yacht Charters, 382-6633.

1977 19' DRASCOMBE LUGger, motor and trailer. All in excellent condition. Ideal family boat. Same model has made many ocean crossings. $8500. 479-8801.

RAWSON 26. ALL GLASS, FAST 4-5 berth cruising sloop, new Seagull 08. Dacsails, 1500 lb. fixed keel. Good value. $11,900. On display at VICTORIA BOAT MART, 453 Head St. 383-3324.

J-24
Sister to 1980 Southern Straits Division winner. Immaculate. 652-3520 evenings.

CHARTER. 26' SLOOP AVAILable for charter by the week. Skippered day charters or private sailing instruction available. 477-3467.

26' GAFF KETCH DORY. SOME interior finishing left to do, good condition, must sell immediately, $5500 obo, 112-752-6645 Qualicum Beach.

WINDSURFER LESSONS
Rentals, Sales, Accessories
NORTH COVE HOBIE CAT
656-6413

LADIES SAILING LESSONS being offered by Royal Victoria Yacht Club. Please phone 592-7682 or 598-8649 after 5pm

CHARTER FROM SIDNEY, Tanzer 7.5 family cruiser, fully equipped, $275 a week. 721-3073 after 6pm

18' A CLASS UNICORN CATAmarran, on trailer. Has extra plywood deck with cupboard. $1500. Call Craig, 384-2626

30' TRIMARAN, FULL HEAD room, 2 berths, 3 sails. Hulls need work. $3000, with trailer. 479-8671.

23' CUB SAILBOAT: MOTOR, moorage, mint condition. $4895. 592-6635.

HOBIE 16 DELUXE, GOOD condition, with trailer. Offers. 656-6413. Home after 5, 656-6310.

WANTED 16' HOBIE CAT IN very good condition, with trailer. 724-2367 after 6 pm.

24' SLOOP, FULLY equipped, excellent condition. 9.9HP outboard. $6800. 479-3934.

18' SAILBOAT-COMPLETE with 3 sails, trailer, Seagull outboard, $2,300. 477-4732.

MALE MOLD FOR ROBERTS 34' sloop. Phone 6-9 pm, 652-3239.

CATALINA 27 WHITE STANdard Dodger, good condition, 3 years old, $175. Phone 479-6343.

16' FIREBALL, MAIN, JIB, spinnaker, and trapeze. Excellent condition. $1200. 477-7087.

26' SLOOP, CREWED OR CAPtained Charters. 385-2425.

18' DAY SAILER, WITH SAILS, and trailer. 652-9395

CROWN 18 WITH BERTH Ready to sail. 479-3022.

16' WAYFARER DAY SAILER, fibreglass hull, phone 598-1769

83 AIRCRAFT

1968 LAKE LA4-180 EMRON paint. New interior. Escort 110, bilge pump, strobe. $19,000 US. 206-863-5870 or 206-941-0975 after 5pm.

CESSNA 180 FLOAT PLANE, including wheels. Excellent condition. Low time. June 28th C of A, $30,000. Terms considered. 652-3428.

92 SPORTING GOODS

SPECIALTY GUNS INT. KNIVES LTD.
This Weeks Special
Remington 12Ga. 870 Deluxe Bushmaster Pump with rifle sights—New
Reg. $372.95 Special $269.95
SOMETHING NEW EVERY WEEK
Winchester Rifle Collection Commemorative Canadian 1867/1967 Set — Illinois Sequicentennial Carbine — "66" Cent — Little Big Horn — Buffalo Bill — N.R.A. Cent. — Apache Carbine — Klondike Comm — Comanche Carbine — America Bi-Centennial — Cheyenne Carbines — Wells Fargo — Sioux Carbine — Stainless S&W Mod. 66 357 Mag. 6" — New Franchi 20 GA Deluxe super lightweight
576 Yates 383-2422

PLAY-MOR
RECREATIONS LTD.
We Specialize
In Billiard Table Repairs and Recovering
Billiard and Foosball Tables
Cues — Accessories
517 Kelvin 384-3332

FRANK WHITE'S SCUBA SHOP
832 Fisgard 385-4713
Next Scuba Course June 2
THE MOST COMPLETE COURSE AVAILABLE

92 SPORTING GOODS

Robinson's
EVERYDAY LOW PRICES
SALES—SERVICE
SELECTION
SHOOT FOR FUN
Large selection pellet rifles and pistols $15.00 to $210.00. See the BSA Buccaneer, thumbhole stock, 177 or 22 only $119.95.
TOP RIFLE BUY
New Midland bolt action 270, 308, 30/06. Inc. 4X Bushnell mounted special $299.95. 22 Armalite semi-auto, complete gun stores in buttstock $159.95. Handguns: SW 9mm Mod. 59 $279; 9MM Brow. $395; 45 Llama $389; Colt 45 auto ad. sights $439; Colt Python 357 $649; Schmidt 357 Rev. $159.
Easy Lay-A-Way Plan
EXPERT GUNSMITHING
ROBINSON'S
1307 Broad 385-3429

RIMPAC DIVERS Ltd.
If you have always wanted to learn to scuba dive, now is the time to enroll in a course starting 26 May. It's safe, it's fun, it's exciting, and the cost is reasonable when you join in a scuba diving course taught by "The Professionals" at Rimpac Divers, 9818 Fifth St., Sidney or phone 656-6313.

LIKE NEW, NORTHWESTERN golf clubs, bag, cart and practice electric putting hole, assorted golf balls and tees, must sell, $200 or best. 652-4687 after 5pm.

MEN'S MEDIUM WET SUIT, nylon two side, Farmer John and jacket with beaver tail, gloves, hood and boots. Asking $200. 598-3182.

MOGUL SPORTS LTD. HIKING boots, tents, back packs, clothing, Windsurf boards. 629 Pandora St, 384-2224.

2 DRY SUITS, 1 O'NEAL, 1 Ocean Air Systems. 1 twin 72's tank. 1 single 72's tank. 384-3090 between 9-5.

DIVING WATCH, OMEGA automatic, Seamaster, Tested to 660', two straps. $450 or offers. 652-1423.

30.06 HUSQUVARNA AND scope, 270 Browning semi-auto and scope. 384-7550.

TENT 9X9, LIKE NEW, USED only once. $45. Phone before 12noon or after 6pm, 383-0881

FULL SIZE POOL TABLE. BURNABY 438-5288.

USED GUNS. OLD RIC'S PAWN Shop, 555 Johnson, 384-5422.

RUGER MINI 14, .223, DIES, 20RD. Mag. $275. 383-0103.

FLEMING SKATE SHARPENing machine. 383-2342.

LADIES GOLF CLUBS AND trolly. $100. Phone 478-3698

20 GAUGE SHOT SHELL Reloaded $40. 478-0777.

WINCHESTER MODEL 12 trap gun. 388-6169

93 CAMERAS, SUPPLIES and PHOTO FINISHING

island colour labs
615 FORT 384-2242
Plus 8 locations to serve you.
SAME DAY SERVICE on all C41 films — in by 10 a.m. out by 5 p.m.

SUPER SALE ON NOW!
UNBELIEVABLE PRICES
bill's photo supply
DOWNTOWN at 1672 Douglas
383-7443
OUR ONE AND ONLY BUSINESS IS PHOTOGRAPHY SUPPLIES AND SERVICE.

Hilton PHOTO SUPPLIES
P.O. Box 750
Phone 246-4741
On Trans-Canada Highway at Chemainus

city photo
1227 Gov't.
385-5633
EKTACHROME
Overnight Processing

HASSELBLAD EL-M BODY, A12 back, extra battery, charger, 3 meter cord, 50mm Distagon, 150mm Sonar, Pro lens shade, Polaroid back, 1.4 Pentax ESII. Klm 385-5332.

CANNONETTE QL117 35MM, case and protective lens, like new, buy this one at $180. Cost new $240 plus. Also good quality, barely used German 35mm camera, $65. 385-6816

KITS CAMERAS
New and used equipment
388-6821, Lower Commerce Mall; 388-5226, Mayfair Mall.

PENTAX ME SUPER WITH 50mm f1.7 lens and case, excellent condition, only 3 weeks old, $330. 383-8255.

DISPLAY YOUR PHOTOS on standoff wall mounts. 385-6170

MEOPTA OPEMUS III Enlarger. Trays plus everything for developing. 656-2930.

NIKKOR LENSES, 20MM, 135mm, 200mm. Offers. 479-9491.

94 STORE and OFFICE FURNITURE and EQUIPMENT

RENTAL COPIERS AND typewriters. Manual typewriters $10 per month. Electric typewriters $25 per month. Copiers from $25 per month. Pacific Business Equipment, 1006 Hillside, 388-5711.

USED SANYO TELEPHONE answering system, M-139N. Ideal for business — requires "Recorder Coupler GTS/KS21440L1. Installation by telephone co. asking $175.00 Reply Victoria Press Box 811.

USED COPIERS AND TYPEwriters. Typewriters from $49.95. Copiers from $295. Pacific Business Equipment, 1006 Hillside, 388-5711.

BURROUGHS BOOKKEEPING machine Model F5100 with stand, any reasonable offer. 383-7161, 8 to 4:30, Monday to Friday

44' FREEZER DISPLAY cases and 5 compressors. 478-6050

BIRO 22 MEAT SAW WITH blades, $1900. Older model Hobart slicer, $275. 656-4240.

COMPLETE DOUGHNUT shop equipment. Hobart mixer, fryer, bake table, proofer, counters, display cabinets, etc. 112-743-5391

FREE STANDING PEG board display unit, 8'x58', complete with canopy and fluorescent lighting. 383-2342.

MODEL 400 GESTETNER COPier and stand, new condition. For quick sale. $500. Phone Ed, 595-3902.

NEW OFFICE DESKS
Private. 656-5929

95 HEATING & FIREPLACES

EXCHANGE COMPLETE OIL furnace for 20' of insulated fireplace chimney or sell $180. 656-5762.

ENTERPRISE OIL COOKING stove, with hot water attachment, oil tank and stand. 598-9430.

GAS AND WOOD BURNING stove, works well. 381-0830 after 5.

CAST IRON AIR-TIGHT WOOD heater, used one winter, $200. 478-6827 after 5pm.

5 TUBE HEATILATOR, $50. 479-1802 mornings.

96 MAJOR APPLIANCES

CLOSE-OUT LIQUIDATION SALE!
Yes - we're closing out our appliance department -- to make room for expanding our busy furniture business. Super sell-out prices on Admiral, Speed Queen and Gibson appliances. Brand new merchandise at close-out prices! Hurry in while they last. Sale Hours Thurs - Fri - Sat, 10am - 6pm. Sun & Mon (Victoria Day) 12 noon till 5pm.
COLWOOD-LANGFORD
Furnitureland
1610 Old Island Hwy
(Colwood Farmers Market)
PERSONAL SHOPPING ONLY

BILL'S BARGAIN BARN Appliance Warehouse located at 98 West Burnside Road next to Capital Market has the largest selection of reconditioned appliances in Victoria. Stoves, wall ovens, fridges, some with left hand doors, washers, dryers, upright and chest freezers, all in a variety of sizes and colours. 30 day warranty. Buy, sell, trade, dicker and deliver. 384-5721, 384-5235.

LOOK
Washers, dryers, ranges, fridges. All fully reconditioned and guaranteed. Allmake Appliances, Open Saturdays, 2519 Douglas, 385-2033.

6 MONTH WARRANTY
Technician overhauled refrigerators, washers, dryers, ranges, dishwashers. Phoenix Appliances, 2009 Fernwood, Tues.-Sat. 10-5pm. Fri. till 9pm. Trade-ins wanted. 384-0423.

WANTED
We purchase washers, dryers, fridges, ranges — - in working condition or not. ALLMAKE APPLIANCES, 385-2033.

WESTINGHOUSE FAMILY size fridge: white, square, 4 shelves, crispers, cross top freezer. $140. Three older fridges: white, clean, $20, $25, $55. All good condition. 598-3475

CHEAP!
Owner moving, must sell immediately, 19 cu.ft. Harvest Gold 2-door refrigerator-freezer, excellent condition. $400 or best offer. 386-0410.

FREE
In home microwave demonstration, no obligation. Find out if a microwave is right for you. Call Homark 381-5622.

BRAND NEW INGLIS LIBERator automatic washers, only $459 with approved trade. Phoenix Appliances, 2009 Fernwood, 384-0423.

GONE OUT OF BUSINESS sale. Fridges, stoves, washers, dryers, dishwashers. All priced for quick sale. 367 Burnside Rd. Days only.

HARVEST GOLD KENMORE 24" electric range, $200. Coldspot refrigerator freezer, $200. Kenmore portable dishwasher, $75 or $400 for all. 478-0627.

RANGE
Brand new Almond 30" Admiral, timer, digital clock. Cost $569, now $375. 474-1231 days.

TWO GAS STACKING OVENS, commercial size, can be converted to bottle gas. $400. 479-9415, 479-1168.

LARGE GAS STOVE WITH large grill, 4 burners, 2 ovens. Can be converted to bottle gas. $600. 479-9415, 479-1168.

FRIDGE, STOVE, DISHWASHer, hood fan. Harvest Gold. All in good working order. $800. 478-6194.

SIMPLICITY WASHER AND dryer, excellent condition. $300. 385-8315, or 479-6634

DISHWASHER, STOVE, OVEN, warming oven, gas barbecue. 592-5581

FRIDGE, $300; APARTMENT washing machine, $175. 478-3698 after 6 pm.

PORTABLE VIKING DISHwasher, seldom used, excellent condition. Phone 384-2802.

2 YEAR OLD AVOCADO SELFclean Inglis stove. $400. 727-2131.

WALL OVEN, SET-IN COUNTer rangetop, Tappan, copperfone. Excellent. 477-8991

SEARS PORTABLE DISHwasher, wooden top, front loader, $200 O.B. 382-0312

16.5 CUBIC FRIDGE, TOP freezer compartment, square design, $200. 388-9729.

INGLIS WASHER AND dryer, 6 years old, excellent condition, $400. 479-2527

SMALL CHEST TYPE FREEZer, good condition, working well, cap. 260 lbs. $185. 382-5939.

RCA DRYER, WHITE, NEEDS repair, GSW Easy washer, green. Both $80. 477-9867.

MCCLARY FRIDGE, FROST Free, upper freezer, 5' high. Avacado. 478-8044.

OLDER KENMORE RANGE $100. Older Coldspot fridge $140. 479-6107

BAR FOR SALE, 5'4" LONG, 38" high, 385-8209.

FREEZER, LIKE NEW. 658-8361 after 6pm.

BAYCREST WASHER/SPIN dryer, as new, $130. 598-5773

KENMORE AVOCADO STOVE and fridge, $100 each. 382-6306.

97 FURNITURE

FOUR PIECE BLACK NAUGAhyde Spanish living room set, with matching coffee table and 2 end tables, and 2 matching lamps. $275. 386-2710

MATCHING COLONIAL couch and swivel chair, $100 or will sell separately. Ask for Lynda days 477-4811, evenings 381-8843.

97 FURNITURE

BLOCK BUSTER
Holiday Sale!
WIDE OPEN THIS WEEKEND!
We are soon expanding our furniture department with many new styles & colours. To do this we are having this very special holiday sale event to clear-out all our present display models. Prices have been slashed on everything in the store to be removed immediately! Before you buy anywhere - at any price - shop us this holiday weekend early for best selection! Need credit? Open a revolving charge account with us. Sale hours Thurs - Fri - Sat 10am - 6pm. Sun & Mon (Victoria Day) 12 noon till 5pm.
COLWOOD-LANGFORD
Furnitureland
1610 Old Island Hwy
(Colwood Farmers Market)
PERSONAL SHOPPING ONLY

LATEX RUBBER MATTRESSES
The mattress that gives even support to all parts of the body, truly the most comfortable mattress of all.

MATTRESSES

3'3" size, each piece	$199
Regular size, each piece	$249
Queen size, each piece	$289
King size mattress	$399

MATTRESS TOPPER PADS
ENJOY the luxurious comfort

Thick	Size	Rubber	Foam
1 in.	39x75	$27.25	$ 8.55
2 in.	39x75	$52.75	$17.25
1 in.	54x75	$37.75	$11.85
2 in.	54x75	$72.90	$23.65
1 in.	Queen	$44.65	$14.00
2 in.	Queen	$86.50	$28.00
1 in.	King	$58.50	$17.75
2 in.	King	$112.35	$36.40

IMMEDIATE DELIVERY
Open Fridays 'till 9 p.m.
EASY CREDIT terms available
Gregg Furniture
"The quality furniture store — where you can see how it's made"
2300 DOUGLAS 388-7365

auctions • appraisals
AUCTION EVERY FRIDAY NIGHT
Kilshaw's OF VICTORIA
six generations
1115 FORT ST. 384-6441
BUY—SELL APPRAISE
1115 Fort St. 384-6441

NEWLY UPHOLSTERED chesterfield and matching chair, Colonial style and a modern dining room suite, table, 5 chairs, one captain's chair, buffet and hutch with sliding glass doors. 2 end tables. All in very good condition. Priced very reasonably. 478-0289, 478-2276.

Tillicum Furniture
1633 HILLSIDE 595-3331

DINING ROOM SUITE, OVAL table with two leaves, buffet and slate topped server, 6 chairs, $1800. Two Spanish chairs and hassock, $250. Leather chesterfield, 7', tobacco colour, down filled cushions, $800. 721-5428

DOUBLE PEDESTAL DINING table, extra leaf, 4 swivel ranch tan naugahyde upholstered chairs, almost new. Asking well below today's prices. 652-9689

COLONIAL STYLE COUCH and chair, good condition, $235. Boxspring with legs, $15. 479-9767 between 5-7 pm.

MODERN STYLE LOVESEAT, excellent condition. $190. Canadiana occasional chair, $65. 2757 Dunlevy. 598-6902.

CHESTERFIELD AND LOVEseat, nearly new. Asking $900. Perfect condition. Modern style. 381-1476

SECTIONAL CHESTERFIELD, builtin end tables, good condition, dark green, $400 or best offer. 382-3919 after 5pm.

BROWN AND BEIGE Krohler chesterfield and chair, excellent condition, $325. 388-4702.

VILAS COFFEE TABLE, PINE cabinet, single bed, records and other items. Saturday, 996 Lucas Ave, 479-2449.

MODERN CHESTERFIELD suite, mushroom coloured, good condition. 3-years old. $200. 386-4291.

TWIN BED, WITH MATTRESS, excellent condition, $80. 479-1802 mornings.

2 MATCHING LOVESEATS, contemporary style, good condition. $125 pair. 721-3480.

LARGE COLONIAL DINING room suite, with 8 chairs. Dining table, 4 chairs. 592-5581

ARBORITE TABLE AND 4 chairs, turquoise, good condition, $60. 477-3503.

CHESTERFIELD SUITE deep gold brocade, $185 or best offer. 477-3353.

DINING ROOM SUITE, ITALian style, 6 matching chairs, oval table. 383-8764 evenings.

BROWN CHESTERFIELD and chair, $75. Hide-a-bed, $35. 478-2740.

KING SIZE WATERBED, must be sold, best offer. 592-0834.

CHESTERFIELD, $650. SIMmons Ostermoor mattress, $300. Kitchen table, $75. 382-5361.

LOVE SEAT SIZE DE-A-BEdwell construction, $175. 478-4719.

8X4' WATERBED WITH HEATer for sale, $250. 477-1967 Elsbeth.

BROWN WOOD GRAIN Arborite table and six chairs, one extension leaf. 384-6905

TWIN BEDS 39", FOAM MATTress on matching box spring, on castors. $150 pair. 652-4158.

BEAUTIFUL BIRDS EYE maple burl tables. Two big tables, one end table. 479-8640

ROUND OAK TABLE OPENS to 11', 6 chairs. $1400. 386-5463.

ADJUSTABLE BED, BEAUTYrest mattress. 998-2221, 656-1353

2 CAPTAIN'S BEDS, WALNUT colour, good condition. 477-5946

97 FURNITURE

END OF LINE SALE
Pacifica Living room furniture while stock lasts.
MONASTERY FURN.
942 FORT 383-2431

the Butcher Block Shop
4011 QUADRA 479-5921
GOOD SELECTION
Of latest Bentwood chairs now on display.

FURNITURE
Over 600 items every Tuesday 1pm & 7pm. Consignments accepted.
926 Fort St. Tel. 386-3308
LUNDS

FOAM MATTRESSES
The sensible alternative
4" single from $39.47
THOMPSON'S
FOAM SHOP
3318 OAK ST. 385-7622

4 PIECE SET OF SHEETS worth $100 at no extra charge with the purchase of an orthotonic bed unit. 20 years guarantee. Large selection of other Restonic beds now on display.
DODD'S Furniture
2563 Quadra 388-6663

MOTEL FURNITURE SALE. Slumberlodge motel, 3110 douglas st., includes headboards, desks, chair's, mirrors, lamps, carpets. Would prefer selling as units. No cheques accepted.

ONE DRESSER WITH MIRror, $150. Desk and drawers, $100. One armchair, $50. Kitchen table and 6 chairs, $125. One black and white TV, $50. 477-6831

SOFA, VELVET UPHOLstery traditional style, Deep Red. Good condition. Suited to older style furnishings. Asking $300. 386-5135 afternoons and evenings.

BRAND NEW SOLID HARDwood Colonial dining room suite consists of buffet, hutch, round table with 2 leaves, 4 chairs to clear $998. Echo Furniture, 704 View St., 384-2214.

BUILD YOUR FURNITURE and save lots of $$. Novices welcome. Tools 'N Space Woodworking, 338 Catherine St. 383-9600.

WATERBED
New upholstered - never used, including frame, heater, mattress, liner, with factory warranty, must sell. $289. 388-4413

98 TV. STEREO, RADIO SALES and SERVICE

Sound Moves
595-4434
1532 PANDORA AVE
EQUIPMENT UPDATE

HAFLER POWER AMPS
We will receive 10 Hafleur DH200 power amps (100x2) on May 23 — These amps are very scarce (we have had only 4 in the last year) at $488.00. One of the best values in Hi Fi today.

ORACLE TURNTABLES
We will receive 4 in the next two weeks. 2 of those have been prepaid. Our next shipment will be mid-June. $850.00 each.

MAGNAPLANAR LOUD SPEAKERS
In stock now MG1 at $869.00 pr. MG2A, $1349.00 pr.

CANTON SPEAKERS
HC100, $240.00 pr.

CLOSE-OUT LIQUIDATION SALE!
Yes - we're closing out our television & stereo department -- to make room for expanding our busy furniture business. Super sell-out prices on RCA & Electrohome colour televisions & stereos. Brand new merchandise at close-out prices! Hurry in while they last. Sale Hours Thurs - Fri - Sat, 10am - 6pm. Sun & Mon (Victoria Day) 12 noon till 5pm.
COLWOOD-LANGFORD
Furnitureland
1610 Old Island Hwy
(Colwood Farmers Market)
PERSONAL SHOPPING ONLY

FANFARE IMPORT RECORDS
1530 Pandora Ave. 592-5222
At the Oak Bay Junction
Mobile Fidelity
ORIGINAL MASTER RECORDINGS
$26.98
Beatles: Abby Road, Earl Klugh: Finger Paintings, Steeleye Span: All Around
$25.98
Pink Floyd: Dark Side Poco: Legend, Al Jarreau: All Fly Home.
PLUS 14 OTHER TITLES IN STOCK

VIDEO MOVIES!
Now you can watch the movies you want when you want, without commercials. And now — you can watch more — for less — with Young's Trade-A-Tape Club! Many titles in stock, in both Beta and VHS formats!
YOUNG'S
784 FORT 382-5512
40 CHANNEL TRC-457, EXCELlent condition, $500. Super Hawk high performance 2 element quad base station antenna, 30' mast, guy wires, channel master control, rotor, and 200' of coax. One 3-way switch, 2 antenna switches, $350. TR57-23 channel cb, $350. 5 element antenna with 18' mast and 100' of coax, $150. Power mike as new, $35. 386-4010

$10.
$10, service call anywhere in Victoria. Call Homark, 381-5622

98 TV. STEREO, RADIO SALES and SERVICE

Open 'til 9 Nightly!
385-5555
STEREOS-TV's-VIDEO
Technics-Panasonic
SPEAKERS
AR-KLH-Cerwin Vega
FULL SERVICE WARRANTY
—5 yrs. parts & labor on most new sound equipment!
—Loaner supplied during service. No charge
—Full credit upgrading 1st yr.
—No down payment (OAC)
—In store bank financing
—Yes, we take trades!
—Free delivery
CHARGEX-MASTERCHARGE
Technics Sound Pkge.
35 watt Technics receiver SA300, turntable SLD2 SBP25 3 way speakers with ADC Mag cartridge. Special $749.
No Down Payment, Low Monthly Payments (OAC)

Panasonic 20" colour TV special $599. No Down Payment, Low Monthly Payments (OAC)

Panasonic PV1100K Video machine. Special $1099. No Down Payment.

Car Stereo Specials
Pioneer Panasonic
Pioneer KP1500 AM FM stereo cassette with TS165 speakers. Special pkge. $199.95
Open 10-9 Daily 10-6PM Sat.

INDEPENDENT BUYERS, DISCOUNT SERVICE
INDEPENDENT
AUDIO VIDEO
3390 ESQUIMALT RD.
385 5555

AMPEX!
C-90 20/20 Ampex cassettes — 3 for $9.95. Or case of 60 — only $179.
CAV 388-6564
764-A YATES (IN THE MALL)

CAR SOUND
50 watt, 5 band graphic equalizer stereo power booster, $69.95. New AM/FM car stereo cassette, with a pair of 20-oz. magnet coaxial speakers, $169.95. Expert installation available.
B.C. SOUND & RADIO Service
931 FORT 383-4731

KENWOOD 40 + 40 WATT INTEgrated amplifiers (used) $149.95. Matching AM/FM tuner, $139.95.
YOUNG'S
784 FORT 382-5512

Video Movies
Available at Hillside Sight & Sound. Hundreds of titles to choose from or purchase our catalogue for $1, refunded with purchase of any video tape movie. Hillside Shopping Centre, 595-8331.

KENWOOD KA-7100 INTEgrated amp, 60 watts, .01% distortion, $390. Also Jensen LS-5 house speakers, 3-way, 4 speaker system, handle 100 watts, walnut cabinets, replacement cost $700, asking $400 pair. 385-1080.

SANYO IN DASH AM/FM CASsette car stereo, with 50 watt RMS per channel power booster-equalizer, and four 6"x9" triaxial speakers. Never used, still in factory sealed boxes. Cost $1000, sell $500 firm. 386-6854 after 6pm.

COLOUR TV RENTALS
Now at a low price of $15 a month. Call today City Centre TV Sales and Rentals 477-6971.

20" ELECTROHOME 100% Solid State colour TV, new picture tube with 2½ yr. warranty, 6 mos. warranty on all parts & service $299.95.
ATLAS STEREO & TV
763 Fort St. 385-2712

WANTED YOUR COLOUR TV's. High trade-in allowance on our new Magnavox or Hitachi. ELECTRON TV SALES and SERVICE. The home of quality service, 100 Burnside Rd. W., 383-5432.

FREE
Carry in service estimate.
WE GUARANTEE IT
HOMARK, 27 W. Burnside, 381-5622.

QUALITY STEREO SYSTEM Sony STR-V2 receiver, Lissen L-28 speakers, Sansui SS100, headphones. Four months old, balance of warranty. 384-3887 or 383-0405.

ALMOST NEW SANSUI G3500 receiver, 30 watts. Two 3 way stereo Tech speakers, 60 watts, two Prolinear Stage 60 watt speakers. Will sell seperately. 382-6785 after 5pm

LAST REDUCTION
Moving. Must sell. One pair of Klipsch speakers, $1200. 385-1775 anytime.

ADC ACCUTRAC 4000 TURNtable; brand new; automatic track selection, remote control. $500. 385-4280.

TEAC A-3440 4-TRACK TAPE deck, remote control; brand new; retails $2150 offers on $1700; 595-2757

TECHNICS GRAPHIC EQUALizer, 3 months old, 5 year warranty, $290 new. Will sell $190 firm. 478-2144.

APT HOLMAN PRE-AMP, Nain 160 power amp and Tangent RS10. Must be heard to be appreciated. 478-2528.

VACUUM TUBE CHECKER wanted, drug store type or other. 479-0831 between 8:30am-4:30pm, Neil or Joe.

TOP OF THE LINE SANYO amp, tuner, turntable and speakers, $800. 478-4138.

CRAIG T607 CAR DECK, AND Pioneer AD3040 20 watt amplifier. Offers. 598-2250

MUST SELL. ALMOST NEW 3 way speakers, $350. Inquire 386-8577

WANTED: CB TRANSCEIVER. If 23-ch must be licensed. 384-3787

26" RCA VICTOR CONSOLE colour TV, good condition. $150. 385-8757

SOUND DESIGN COMPONents with speakers, and stand. As new. 642-4677. $175.

NEWCOMB SQUARE AND round dance equipment complete. $500. Ed, 595-3902.

RADIO, TAPE DECK, RECord player combination. $100. 598-9977.

SANSUI SR222 TURNTABLE, immaculate shape, hardly used, 1 year old. 383-1854

VIKING 12" BLACK AND white tv, AC/DC, like new, $80. 384-4950.

CUSTOM MADE MARSLAND speakers, $475. 382-0185 or 478-5078.

CASSETTE DECK, SANSUI SC 2000 with Dolby, good condition. $200. 656-3626.

PHILCO 26" COLOUR TV, floor model, excellent condition, $350. 385-5944

BURHOE BLUE SPEAKERS, nice sounding, $400 a pair. 598-2427.

ONE YEAR OLD HITACHI TV, remote control, next to new. $650. 381-1923.

AR—II SPEAKERS; 2 OLD turntables; R.F. generator. 479-5577.

LUXMAN L30 AM

C-5

100 MISCELLANEOUS FOR SALE

OLDER TYPE MOFFAT range with rottisserie, $100. Fridge in working condition, $95. Porcelain double sink complete with taps, fittings and metal cabinet, $80. Tilt up wooden garage door, complete with fittings, 8' long by 6'7½" wide, $75. 6 cup Pyrex coffee pot, as new, $5. 478-1234.

8 PIECE DELUXE BAR SET; afacado stove and fridge; two teak beds with drawers; fertilizer spreader; odd chairs; bathroom storage unit; Barbie toys; kitchen carpet; lamps; walnut tea wagon; 4 coffee tables; 3 way color TV combination; plants; bikes; other misc. items. 478-7039.

BROWN VELVET CHESTERfield and chair, drop end flowered couch, telephone stand, 15 cu. ft. gold Frost Free Fridge, electric fire logs, bellows, 2 sets fireplace tools, Toro self propelled 21" Gas Lawn Mower with bagger under 2 years, lawn roller, assortment garden tools, foam pad, 656-7708.

CLEARANCE SALE
Open Sunday 10-6, Monday, Victoria Day 12-6. Vancouver Island's largest importer of antiques and fine olde furnishings from Great Britain, Denmark, Continental Europe, New York and Pennsylvania. 15 min. from town. Petes Place, 786 Goldstream Ave. 478-6000.

ANTIQUES, COLLECTIBLES, used modern furniture, appliances, reconditioned bicycles, lawnmowers, stereos, tapes, tools, tires, china, baby items, numerous miscellaneous items. Bills Bargain Barn, Craigflower & Tillicum, 384-5235 Tuesday-Sunday.

CHILDREN'S TRICYCLE, $20. Complete wedding gown and headpiece, as is, $85. Long floral gown, $30. Child's ski suit, $15. Midi-length winter coat, $25. Electric charcoal lighter, $3. Two childrens' winter jackets, $7, $10. Lady's navy blue jumpsuit, never worn, $20. 656-0058

PORTABLE COLOUR TV, AS is, $50. Double box spring and mattress $125. Collection of Singer sewing machines $20 each. Arborite kitchen table, $10. Baby crib, no mattress, $10. Good Kenmore Sewing machine, $65. 60' of track light. 1000' of picture frame mouldings, Misc. 642-3518

WALNUT BEDROOM SUITE, excellent condition: dresser with mirror; chest; box spring with book headboard. Electrohome TV, cabinet model, working, needs some work done. Couch green with gold fleck, 4-cushion size. Baby carriage, good condition. 383-9095.

30'S VINTAGE BUFFET ($125), china cabinet with leaded glass door ($225); dressing table with heavy plate mirror ($180). Solid oak desk ($125), 40's china cabinet ($75), double desk with arborite top ($40), ping—pong table ($55), 8x10 hi-wall tent ($95). 2097 Quimper St. 595-0549.

HOMELITE
CHAINSAWS
SALES—PARTS—SERVICE
RENTALS
GIBSON POWERCRAFT
NOW AT 730 HILLSIDE
382-8291

ANTIQUE SIDE BOARD; WAFfle iron; double bed; Knit King knitting machine; hairdryer; bathroom vanity complete with sink; Slip fuel tank for ½ ton; fiberglass factory topper; Wagner paint sprayer; single laundry tub. 477-9922.

WELL BUILT CABINETS, 2 uppers, 66", $25 each. Three lower with Formica tops, $35 each. Three wall hung sinks, $12 each. One double SS sink, $30. Three wood medicine cabinets, $10 each. Used doors, $7.50 each. Venetian blinds. 595-7233.

TWO BRITISH INDIA RUGS, beige, 8x9, 11x9, $100, $125. Underlay, various sizes. Ping pong table, $45. 48" Grow lamp, $30. 4 bamboo curtains 8'x5', $20 each. Sony reel to reel, $50. Davenport, $30. Assorted miscellaneous items. 721-3667.

KITCHEN SET, ARBORITE and chrome with floral bench and two chairs, $100. Stainless kitchen sink and taps, $20. Single mattress and boxspring, $20. Bathtub, faucet and shower set, $20. Desk, $15. Birdcage stand, $5. Hassock table, $5. 385-9586

5 PC DOUBLE BEDROOM suite, $600. Buffet and hutch, $300. Kirby vacuum with shampooer, polisher, paint sprayer, etc, $250. Two chandeliers, $25 each. Single bed outfit, as new, $100. Other household bargains. 642-4876.

DOUBLE KITCHEN SINK, yellow enamel, nearly new condition, complete with trim and trap, $45. 9X12 green shag rug, with rubber underlay, plus several smaller rug pieces, all for $150. Electric floor polisher, $10. 592-0439

STIHL Chainsaws
SALES—PARTS—SERVICE
RENTALS
GIBSON POWERCRAFT
NOW AT 730 HILLSIDE
382-8291

2 GREEN WOOL RUGS, Underlay. Deluxe floor polisher. Double oven stove. 60 volume Americana. Black and white TV. Older Books of Knowledge. Vega fuel injector. Stereo pre-amp. 592-1822.

SINGER-GOLDEN TOUCH sewing machine with extra accessories, $300. Student desk, $50. Kitchen suite, chairs upholstery in orange fabric, extra leaf, $100. All articles in excellent condition. 652-5667.

54" HEADBOARD, $25. KIRBY Vacuum cleaner, all attachments, $150. Single bed, box spring and mattress, $65. Single quilted bedspread, $15. 3-piece Berkshire luggage, $65. All excellent condition. 598-0149.

OAK CABINETS, BRAND new, attractive. One size only, 33"x18"x12". Great for a variety of storage uses. Regular $165, now selling for $60 each or two or more $50 each. 478-2203 after 6 pm.

Portable record player, electric grass trimmer, Sears electric broom. 592-3473

COMPLETE BURIAL FOR two in Garden of Gospel, Hatley Memorial Gardens, Victoria. Asking $700. Write K.T. Guest, 1501 Argyle Ave. Nanaimo, V9S 3K3 or phone 112-758-7224.

TRILIGHTS MATCHING WALnut and brass table and standing lamps with shades. Older carved wood petite-point foot stool, laundry hamper, bissell shampooer. 384-5863.

ASHLEY WOOD HEATER, $550. Planet Jr. hand tractor. Tilling and plowing attachments $50. 8' Sabot-type fiberglass sailing dinghy $100. 656-5828 or 656-4863.

2 PIECE CHARCOAL PINstrip all wool suit and 3 piece blue pinstrip wool polyster suit both 42-36-31. As new, $30. each or $50. pair. 384-5687 weekends or after 6pm.

MOFFAT LEFT HAND fridge $275; 3 pc. bedroom suite $325; 5 pc. arborite dinette $99.50; rollaway cot $75. Mel's Bargains, 3460 Quadra St. 384-3152.

BEAUTIFUL QUEEN SIZE mattress and box spring $200; 54" brass headboard $100; Simplicity washer & dryer $300. Mel's Bargains, 3460 Quadra St. 384-3152.

HOBBY WOODWORKERS have more fun at TOOLS 'N SPACE. Friendly assistance. Join now & save 5% during May sale. 338 Catherine St. 383-9600.

BAGS FOR YOUR HOOVER vacuum cleaner. We carry the complete line at Singer Sewing, Hillside Mall. 595-4545.

PORTABLE BAR, COMPLETE with bar sink and built in fridge. Regular, $575, special, $475. 383-2431 10 am-5 pm.

FOUR MAN RUBBER RAFT, 5 gallon Evinrude gas tank, air pump and trailer mirrors. 652-2367.

100 MISCELLANEOUS FOR SALE

Rebuilt Vacuums

New and rebuilt from $29.95. Now available — Compact, Electrolux, Filter Queen, Kirby, Hoover, Eureka. All one year guarantee. All makes serviced ALL VICTORIA VACUUMS Ltd. 2805 Cedar Hill at Hillside. 595-2622.

74 KAWASAKI 90. EXCELLENT condition, 2 helmets, $450; Excellent homemade cedar waterbed, complete, $300. Must sell. 478-6171.

TANNED UTILITY LEATHER, large size, over 6'X7'. Deerskin, assorted sizes. 9 aluminum screens, 3'X5½', new. Metal dog crate, medium sized. 477-8884

KITCHENWARE: SLOW cooker, steamer, kitchen stove, electric frypan, all as new. 388-9218.

MISC. KITCHEN SUPPLIES, electric radios, chairs, electric fireplace, many more misc. items. 385-3877.

DELUXE FACTORY BUILT Volkswagen tent, excellent shape. Can be free standing. 383-3239

1 45 GALLON ELECTRIC drum heater, $140. Roll bar, 3" in diameter, ¼" walls, $100. 595-8166

ONE CAR BUMPER BICYCLE carrier, $15. Small motorbike helmet, $25. Navaha CB 23 channel, $25. Ed, 595-3902

TABLE AND 4 SWIVEL chairs, colour tv, fireplace screen, left hand fridge and stove. 656-3586.

POOL TABLE, 8'. COMPLETE set snooker, pool balls, cues, etc. $240. Old fashioned arm chair, $50. 592-0005.

GOING TO ENGLAND? Samsonite Caribe III luggage, 29", 26" and tote. Like new. $175. 385-6816

BUILDERS TEMP POWER pole, $100. Printer for TRS-80, etc, $50. Hand receiver, $50. File cabinet, $95. 478-4032.

REX-ROTARY DUPLICATOR, $125; humidifier $60; 4 sets of Corelle dishes, $30 each. 477-9611.

CHESTERFIELD AND CHAIR. Chrome kitchen suite. Hotplate. $20 each. Trunk and base heater, $15 each. 595-0448.

COMPLETE POTTERS STUdio supplies, electric wheel and kiln. All $1600 firm. 642-4711 days, 642-5487 evenings.

18' ABOVE GROUND SWIMming pool, 2 liners and cover. All accessories. $350. 7 bundles of shakes, $70. 478-6598

FISHING WORMS, 30 FOR $1.00; pit run 1100 $12.00. 474-2960.

OUTDOOR INCINERATOR barrels. Ready for use, $6.95 delivered. 383-1328.

CURTAINS AND CURTAIN rods, various sizes. 479-1802 mornings.

CARPET STRETCHER, NEW, hot iron, misc. carpet repair items. 474-1746, Langford.

FRIDGE AND STOVE. EXCELlent working condition and miscellaneous items. 479-3231.

LAWN MOWER, OUTBOARD motor, chain saw, miscellaneous tools. 474-1311.

6 PC. DINING SUITE AND KITchen suite, excellent condition. Miscellaneous items. 479-3231

BATTERY OPERATED STEphens wheel chair, $400. 642-4274.

OIL FURNACE AND TANK. Toro ride-around lawnmower. 652-2701

QUALITY LINED DRAPES, burnt orange, 84" long, four 70" wide sets. Offers. 385-2592

LADIES SOLITAIRE DIAmond, .94kt, appraised value $3,350. What offers? 384-7643.

1980 HONDA E3500 GENERAtor, used two weeks. Paid $1500, sell $1200. 385-0179 evenings.

EIGHT BAGS MANURE, SOIL, chips or bark, $12 delivered. 592-7068.

GRAVEL OR SAND $18; NEW concrete slabs 95¢ delivered. 592-7068.

BOOTLEGGER GRADUATION suit for sale, worn once. $95. After 4, 592-3087.

ASSORTED WOOD FRAMES and aluminum windows. Exercise bike, $40. 652-2580

FROST-FREE FRIDGE, white, good condition. Sectional chesterfield. 592-0251.

9'X12' SHORT SHAG CARPET, rust orange colour, $100. 477-2291.

7 PIECE DINETTE $175. BATH tub enclosер, $90. Both in excellent condition. 385-3175.

DRAPES FOR SALE
Large, various widths and lengths, 386-7402

METAL GARAGE DOOR, 8X7, very good condition. $125. 478-7839

HOMELITE CHAIN SAW 18" bar. Swimming pool pump and filter. 478-4860

RIDING MOWER 5 HP. MEchanically excellent with lawn sweeper. $650. 658-5843.

TWO PLAIN GREEN BRITISH India wool rugs, 9X11, $300 each. 656-2200

9X12 WHITE CARPET HANDcrafted for Jordans, Taj Mahal floral design, 656-1558. $1000.

CLOSED IN UTILITY TRAILer, 8' long, $300. 386-6529 after 7pm.

½ HORSEPOWER TABLE saw, wood top with tool sharpener, $75. 383-5192.

MISCELLANEOUS HOUSEhold furniture, 2787 Jacklin Road. 478-2837.

SCOTTY DOWNRIGGER, post hole digger, trailer mirrors, and mufflers. Days 477-0345

MAHOGANY UNIT SUITABLE for aquarium TV Stereo, anything, $75. 385-1883.

BRITISH INDIAN CARPET, 9x12, floral design two corners. Beige. $125. 385-8663.

TWO UTILITY TRAILERS, $125 and $225. 262 Old Island Highway at View Royal, 479-3231.

CARPET, 10'X13'6", PROPYlon hardtwist, blue. Like new. $100. 477-0894 after 5.

CAMPERETTE, BIRD CAGE with stand, electric fireplace. Offers. 592-8916.

LIKE NEW, WHITE FULL length drapes, rubber backing, 168X84". 721-3477

ANTIQUE 18KT GOLD RING, 2 diamonds, 2 Sapphires, (1 Sapphire missing), $650. 382-3861.

BLACK AND DECKER 8" RAdial saw, $150. Excercise cycle, $50. 658-8680 after 6 p.m.

WHITE FRINGED HAND CROcheted bed spread, full size. Phone 656-2747.

28 SQ. YDS. WALL-TO-WALL red shag carpeting, excellent condition. 479-6666.

SET HENSELITE LAWN Bowls, black 4 15/16, wooden case, $50. 383-6996

CERAMIC TILE, JAPANESE and Italian direct import prices from 65¢-$5. per sq. ft. 386-2812

POOL TABLE, 5X8, CUES, balls, and racks, $150. Good shape. 595-6579.

MAUVE DRAPES 125"X84"; mauve carpet 14 yards. 595-7177.

BEAUTIFUL 19" COLOUR TV, $185. Brand new electric knife, $15. 721-3418.

WHITE DINNER JACKETS from our rental stock. Tom Price Formals. 384-4721.

13" COLOUR TV, $125. ARTIST electric guitar, $65. Phone 388-9613.

100 MISCELLANEOUS FOR SALE

VACUUM CLEANER, ELECtrolux AP100, with power head. Excellent condition. $250. 658-1057.

CUSHION FLOORING, WIDE selection of colours and patterns, less than half price. 479-5966.

GENTS NEW FURNISHINGS, sizes 42, $600 value for $240 cash. 592-3836

RADIO SHACK MICRO COMputer, 16K level II with keypad. $900 firm. 479-9491.

SINGLE BED, DE-WALT RAdial saw, used lumber, 12' fiberglass boat and trailer. 478-7104.

2-BURNER METHYL HYdrate stove. Portable sink with tank. 386-6653.

MISC. HOUSEHOLD ITEMS for sale, 4 Queen Anne chairs. 478-0777.

DOGHOUSE REASONABLE condition, medium to medium large dog, $20. 383-6629

ONE PAIR WORKBOOTS SIZE 9, leather coat size 40. Canvas suit size 40. 386-1953.

FAMILY TENT, 2 MAN TENT, childs kayak, guitar, crib, hardtop tent trailer. 478-7206.

LAWNMOWER. SMALL DROP leaf table and 2 chairs. 382-1941

BEAUTIFUL FOOT STOOLS, $19.95. 383-5535.

ROUND OAK TABLE OPENS to 11', 6 chairs. $1400. 386-5463.

FLEMING SKATE SHARPENing machine. 383-2342.

6-LITRE VIKING DE-HUMIDIfier, like new, $150. 479-0692.

CHICKEN COUP COME-PLAYhouse, 8'X16'. Offers. 479-7894.

RIDING MOWER, 5 H.P., 25" swath. $425.00. 384-4377.

1 SET OF 6'8"X8' SLIDING glass doors, $125. 592-7114

METAL SHOWER STALL, complete, $35. 598-3684

OLD FASHIONED WINDOWS. 595-7185.

RAW WOOL FOR SALE. White. 652-5801

8 WOODEN WINDOWS WITH heavy duty glass, 6x2½. 658-8192

NEW PLEATED SHEERS AND decorator rod. $50. 478-7109.

4' PALM TREE FOR SALE. $35. Call after 5:30pm, 386-2204

HOOVER UPRIGHT VACUUM, 1 year old, $50. 642-4944

101 CHILDREN'S MISCELLANEOUS

ROUND-A-BOUT
CHILDREN'S CLOTHES
We will sell quality used childrens clothing. 1005 View, Tues-Sat, 10-5 p.m. 385-6552

KIDDIES' KAROUSEL
A unique nearly new!! We sell your used childrens and maternity wear. 2666 Quadra, 383-1122.

WANTED: A TRICYCLE IN good condition, suitable for boy, aged 3-5 years. 479-6917.

103 MISCELLANEOUS WANTED

Oak Bay Little Auction
AUCTION
"Where Quality Street Begins"
SALES
EVERY WEDNESDAY
AT 7 P.M. ONLY
Now accepting goods for our forthcoming antiques and collectable sale.
WE BUY, SELL & APPRAISE
CONSIGNMENTS WANTED
2036 OAK BAY AVENUE
592-5111

URGENTLY WANTED
GOLD
SILVER
DIAMONDS
STERLING
SILVER COINS
Come in for free appraisals.
No obligations.
UNIVERSAL
Trading Centre
584 JOHNSON 383-9512

Robinson's
NEED CASH?
WE BUY GUNS
OF ALL TYPES
1307 Broad 385-3429

Victoria Medal & Militaria Ltd.
Will pay top prices for all items with Naval, Army or Air Force connections, medals, swords, guns (antique), daggers, badges, books, uniforms, pictures, etc. 1109 Langley Street (between Bastion Sq. and Fort) 384-4041. Evenings 598-5007.

CASH
Vintage clothing, furs to 1950. Linen, costume jewellry, china, glass, collectibles. Small unique or antique furniture, prints, brass, etc. 11 to 5 384-4547, after 6 pm 385-9878, 577 Johnson St. THE BAY WINDOW

THE SALVATION ARMY needs your clothing, furniture, household goods. "Help us to help others." Family Thrift Stores, Victoria, Sidney, Langford. For Pickup—386-3295

URGENTLY REQUIRED, REfrigerators, freezers, automatic washers, dryers, ranges, dishwashers, not necessarily working, but less than 12 years old. 384-0423.

EQUIPMENT AUCTION, SATurday June 14. Consign your vehicles, equipment, tools, etc. For more information call 479-3909 or 382-1232

Beer Bottles and cans 60¢ doz, soft drink bottles, old car batteries, radiators, copper, brass, lead etc. 526 David. 383-1328, 8-4.

DIAMONDS & GOLD WANTED Cash for your diamonds and rings in any condition. Universal Trading, 584 Johnson, 383-9512.

WILL PICK UP FREE OF charge those old newspapers for recycling. We'll also buy your beer and pop bottles. 383-1328.

103 MISCELLANEOUS WANTED

WANTED BY WIDOWED mother cedar chest for daughters 16th birthday. 385-3877.

WANTED: GIRLS 20" BIKE, old wall clock, large old buffet with top. 652-1714.

SMALL ALUMINUM CAR TOP boat, must be reasonable. 595-0213 between 5-7pm.

WANTED: LIGHT WEIGHT aluminium extension ladder. 382-0198.

FRIDGES, SQUARE CORnered, bought. 383-7213 All Temp

WE PAY CASH FOR ALL square cornered fridges, stoves, washers, dryers, deep freezes, working or not. 384-5721

TWO CHEST OF DRAWERS, wooden table and chairs, chrome suite, and playpen. 479-3231, 474-1311

WANTED: GOOD QUALITY rust colored area rug, approx. 9x12, also, old fashioned glass shade table lamp. 598-2327

CASH FOR ROYAL COPENHAgen or Bing & Grundel Xmas plates 1976 or prior. 479-0061 after 6pm.

WANTED: FOR PARTS OR use, 20" or 17" Atco lawnmower, in reasonable shape. Phone collect, 245-2539, Ladysmith

SELL OLD BOOKS TO THE HAUNTED BOOKSHOP
382-1427

WILL BUY REFRIGERATORS, ranges, automatic washers and dryers. Working or not. 595-1607.

FRIDGES, SQUARE CORnered, working or not. 478-2313, 478-5449.

WE LOAN MONEY ON ALmost anything. Rick's Pawn Shop, 555 Johnson, 384-5422.

WANTED: LAWN MOWER working or not. Phone 479-3231, 474-1311.

WANTED: OUTBOARD motor, working or not. Phone 474-1311, 479-3231.

WANTED: UTILITY TRAILER or boat trailer. Phone 474-1311, 479-3231.

WATER TANK, 1,000-5,000 GALlon, needed immediately. 479-9191.

URGENT. WASHER, DRYER, and deep freeze. 479-3231 or 474-1311

WANTED, BROKEN MGB, condition not important, 474-1088.

WANTED: METAL LOCATOR and cast iron Dutch oven. 477-6763 after 5pm.

WILL PAY CASH FOR DEER antlers, preferably 2 or 3 pointers. 478-1779 9-5.

WANTED: COMPOST SHREDder at reasonable price. 642-3079 let phone ring.

WANTED: 6' CHAIN LINK fencing. Will remove. 652-1534.

CEMENT MIXER WANTED, any condition. 595-4768.

WANTED: FRANCISCANchina and old crystal. 652-4750

WANTED: MANS 10-SPEED bike. 656-0206.

WANTED: WHEELCHAIR IN good condition. 656-3486.

105 GARAGE SALES

FISHING RODS AND REELS, close couple toilet, sink, aluminum windows, axes, hammers, saws, wrenches, crowbars, pipe wrenches, files, trunks, suitcases, tables, hide-a-bed, collectibles and miscellaneous items. Saturday, Sunday, 7 am to 4:30 pm, 501 Gorge Road East.

GIANT PATIO SALE. 4 DRAWer filing cabinet, swag lamps, books, records, clothes, cartop carrier, kitchen tables and chairs, violin and many more items. All in excellent condition. Friday, Saturday, Sunday, 620 Polyanthus, 9 am to 8 pm. 479-0563.

MONDAY 19TH, TUESDAY 20th, 10 am and on. Weider weights. Washing machine. Lady's leather, sheepskin and suede coats, 9/10. Men's brand new Indian sweater, large. Tires. B/W TV. Miscellaneous items. 3243 Milgrove, off Burnside. 384-9696.

MAY 18TH, 10-4, TWO FAMILY Sale. Wood stove, assorted stove pipe, matching sink and toilet, humidifier, baby clothes and furniture, vacuum, books, clothes, numerous misc. items. 319 Robertson Street, weather permitting. No early birds.

VILA MAPLE COUCH AND two chairs, burgandy leather cushions, asking $260. Couch and chair, contemporary, $140. Table and 4 chairs, red leather, $120. Pictures and miscellaneous. 65-1734 Newton 10-8pm, Friday, Saturday, Sunday.

PARKING LOT SALE
Pearkes Clinic for Handicapped Children. 3970 Haro Rd. Saturday, May 31. 10-2. All donations can be left at the Clinic or for collection phone 477-1851 (days), 383-0598 (evenings).

ABANDONING MATERIALIzism sale. 16' canvas kayak, $150. Ducati 100cc, $100. Metal single beds, clothes, and other precious trinkets. Sunday 10-5, 1007 Amphion off Brighton. 595-2290.

FLEA MARKET
Sat May 24, 10-3. Prospect Lake Community Hall, 5358 Spartan Rd. Over 30 tables of selection. Refreshments available.

BACKYARD SALE, SATURday, Sunday 10am-4pm. 4365 Northridge Cres., off Vanalman. Misc. items include; 9x12 tent, children and mens bicycle. Weather permitting.

GARAGE SALE. LOVELY chair for Fathers Day and lots of household items. From 10-4pm, Saturday and Sunday. 840 Snowdrop Ave.

BASEMENT SALE, SUNDAY May 18th, 8:30-2. Bed chesterfield, other furniture, skateboard, clothes, and misc. 1523 Denman Street.

CLEARING OUT GARAGE, 1248 Fairfield Road, 10-4 Saturday, Sunday, Monday. Platform rocker, step tables, wash basin, toilet tank, front door, etc.

MOVING MUST SELL. HOUSEhold items, TV's, boat and trailer, books and many more items. 590 Lily, Saturday 9-6, Sunday and Monday 1pm-7pm.

SUNDAY, 10AM-4PM, 10682 McDonald Park Road, Sidney. 30" Moffat range, chesterfield suite, 21" Jacobsen reel mower $100 each. Other misc. 656-6573.

919 ST. PATRICK, SUNDAY and Monday. Snow chains, doors, saw, childrens desks, Venetian blinds, mirror tiles, animal cage, misc.

GARAGE SALE, SATURDAY, Sunday, May 17 and 18, 10 am to 4 pm, 7291 West Saanich Road, Brentwood Bay.

GARAGE SALE, SUNDAY May 18th and Monday May 19th, 1142 Clarke Rd, Brentwood Bay. Good selection of items.

YARD SALE, SATURDAY AND Sunday 9-6pm. Draperies, fabrics, velvet and lining. 1751 Emerson.

BASEMENT SALE, SATURday, Sunday. Chesterfield and 2 chairs, plastic flower pots, clothing and misc. items. 382-8704.

GARAGE SALE, 10-3, 17TH and 18th May at 3360 Wishert Road, 478-2566.

GARAGE SALE SUNDAY 9-2. Misc. items. 450 Obed.

109 MISCELLANEOUS TO RENT

MOGUL SPORTS LTD.
Rentals of tents, stoves, Windsurf boards, packs and sleeping bags. 629 Pandora St. 384-2224.

LOCKERS TO RENT, $10 PER month and up. 384-9722, 384-9824.

112 WANTED TO RENT, MISCELLANEOUS

NEED WAREHOUSE OR large space with 8' to 10' ceiling. Preferably concrete floor, 3000 to 5000 sq ft. 595-2296 or 386-1222

115 SWAPS

SOLID OAK PUMP ORGAN, high back, with pair ornate brass bracket lamps. Scarce 21 stop model, ivory keys, stops. Trade for car or wagon, etc. or price $4500. 381-0365 (or 477-4518 or 384-5641 weekdays)

BOTTLES A PROBLEM?
Trade pop bottles or beer bottles for gas, merchandise, Gorge Mohawk. Bottles for cash, Victoria Bottle Exchange, 510 E Gorge, 383-0213, 381-1432

PROFESSIONAL PAINTER will swap work for good transportation. Workmanship guaranteed. 658-8192

20' TANDEM CAMP TRAILER, needs completing, will trade for 14-18 HP tractor with rotovator. 656-2637.

79 PONTIAC GRAND PRIX SJ, fully loaded, swap for boat plus cash or sell for $9000. 479-8159.

TRADE 1978 HONDA CB400 motorcycle for tested $1200 truck. 595-6330.

66 VW SQUAREBACK FOR older Datsun pickup. 479-9660.

8½' CAMPER, 14' WOODEN boat, sell or trade. 479-6206

116 COINS and STAMPS

PRIVATE COLLECTOR WILL purchase mint and used Canadian stamps. 1-602, officials, etc. Written replies with details to "Stamps", P.O. Box 961, Victoria. V8W2S4

WE BUY SILVER COINS AND sterling. Universal Trading Centre, 383-9512

117 ANTIQUES and ARTS

ANTIQUE AND
FINE ART AUCTION
MON. JUNE 9, 1980 at 7PM
Incl. 17th, 18th & 19th C. furniture, Canadian & European fine art, Oriental carpets, clocks, copper & brass, china & glass, collectibles, etc.
For the appraisal of your articles please call MR. JOHN BOYLE
926 FORT ST. 386-3308
LUNDS

VICTORIAN PIANO BENCH, $75. Wooden icebox, $250. Large tapestry, crocheted bed spread, both needing repairs. Offers. China cabinet, $75. One vanity with mirror, $50. Vanity, $20. Needs refinishing. Coal skuttle, treadle machine converted to electric, $125. Iron baby crib, $50. Antique ironer, $50. 652-4236.

30% OFF ALL MERCHANDISE, Capidimonte figurines, crystal, china, Limoges, chandeliers, wall plaques and much, much more. The Porcelain Shop, 595-1221, corner of Fort and Oak Bay.

FROM ENGLAND, VERY OLD buffet, 7'x22", 2 solid doors on side, glass shelves in middle with light and 2 door's on bottom. Birds eye veneer finish, some scroll work, asking $1700. 383-3203.

OAK DINING ROOM TABLE with 3-leaves and 6-matching pressed back chairs, $1000. Also oak swivel desk chair on casters, $200. 595-7350.

MARSHALL ANTIQUES, 1030 Fort. We buy quality furniture, silver, china, crystal. TOP PRICES PAID. 382-0511.

COLLECTOR WILL BUY OR repair any windup gramophone, outside horn or otherwise. 595-4768.

CASH FOR OLD OIL PAINTings, antique and estate jewelery. Brandon's, 18 Centennial Square. 385-0623.

ANTIQUE LIGHT FIXTURES, shades, and brass parts for sale at Waterglass, 1040 North Park St. 384-1515.

GERMAN MILITARIA WANTed by private collector. Will pay more than dealers. 384-6889 after 5pm.

WANTED: QUALITY ANtique furniture, rugs, clocks, paintings, silver, etc. Top prices. D. Robinson, 1019 Fort, 384-6425.

FURNITURE REPAIRED. Antiques our specialty. Phone 478-2539.

12X7 HAND CRAFTED Baluchi South Afganistan rug, closest offer to $9500. 595-8558

120 GARDEN SUPPLIES

TRIO
GRAVEL MART
New hours starting Thursday, May 1st 1980:
Mon—Fri 8am to 8 pm
Sat 8am to 4pm
Sun & Hol 10 am to 4 pm
Trio Ready Mix (1971) Ltd
½-mile north of Fable Cottage on Cordova Bay Rd at Fowler Rd

Fertilizer

SAANWOOD FARMS LTD. Cow manure. 652-2026 or 652-1743. No Sunday calls please.

#1 STRAIGHT OLD COW MAnure, 7 yards, $53. 4 yards, $38. Bags $2.50. 595-0773.

WELL ROTTED HORSE MAnure. Will deliver large pickup truck loads, $25. 652-1423.

STRAW HORSE MANURE, 2 years old, 652-1885.

Plowing, Rotovating and Cultivating

DON'S TRACTOR SERVICE
477-3913
We rotovate, plow, cut grass and brush; also loading and hauling.

RAMSAY'S ROTOTILLING. 16½ horsepower tiller, garden small or large. Guaranteed deeply tilled. Enters 32" gate. Last year's prices. 598-6541.

KAYTER'S ROTOVATING Service. Gardens, backyards rotofilled. Enter small gates. 383-8269 If no answer please phone after 4pm.

TED'S TRACTOR SERVICE. Rotivating, plowing, leveling. Hay cutting, 478-4059, 388-5464 pager 639.

GARDEN ROTOTILLING, reasonable. 478-0798 after 5pm weekdays only. Weekends anytime.

Seeds, Bulbs, Plants Trees and Shrubs

DAHLIAS, TOMATOES, IMPAtients, and Begonias. Individually potted. 384-9976

ASSORTED GERANIUMS AND hanging baskets for sale. 385-9292.

BEDDING PLANTS. APPLY at rear 1075 Goldstream Ave.

Tools and Supplies

FIVE HORSEPOWER ROTOtiller, reverse and 4 speeds forward. Chain drive. $375. 479-3110

5 HORSEPOWER MTD ROTOtiller, new, $339; 8 hor sapower chain drive 4 speed rototiller, new, $549. 478-3553 after 6.

WEED EATER, GAS powered, excellent condition. $165. 598-4764.

120 GARDEN SUPPLIES

Tools and Supplies

CEDAR GARDEN STAKES, sawdust in bags. Vine or berry posts. 642-5972.

6HP GILSON SOIL/SHREDder, like new, $350. 5HP MTD/shredder $150. 652-5530.

CRAFTSMAN 8HP RIDING mower, rear discharge, just tuned, $800. 477-5002.

21" REEL YARDMAN POWER mower, like new. Call 598-3400.

RIDING LAWN MOWER. NEW motor. $450. Phone 478-7324

Top Soil, Rocks and Fill

Excellent
SCREENED AND BLENDED
TOPSOIL
$9.50
per metric ton
cartage extra
Trio Ready Mix (1971) Ltd.
658-5235

SCREENED TOP SOIL WITH manure and sand, $12/yd. Delivery extra. Sterilized potting soil by bag. E. Nixon Ltd. 478-0511; Nights 479-1937, 479-2995

#1 SCREENED TOPSOIL, mixed with sand and manure, $10 per yard. Some areas delivery extra. Free fill, hauling charge only. 478-3322.

HILLBANK GRAVEL SUPplies Ltd. Top quality topsoil delivered in Victoria area. 10-20 yard load, $11 peat mix, $10 peat soil. 743-2467.

NO. 1 MIXED TORSOIL. DARK, sandy loam. Large and small orders. Also no. 2 and perk soil. 385-7455, 658-5172, 479-1582, 658-8921

WOULD LIKE APPROX. 15,000 cu. yds. of raw loam excavated. Open to offers, Millstream Road area or trade for soil. 478-7178

BY SACK, WEED FREE black soil. Open 7 days a week, 382-2843.

SAND, GRAVEL, DRAIN AND crushed rock, 1 to 6 yard loads. 658-5406.

#1 SHREDDED SOIL, 15 YARD load at $10 per yard delivered. Phone after 6, 479-8349.

TOPSOIL WITH MANURE mixed, 12-15 cu yd load, $9 cu yd. 652-1194, 652-2445

RICH PEAT SOIL MIXED with sand and manure. 478-1595 or 479-5704.

#1 SHREADED BLACK LOAM, easy to spread. 4 yards, $50. 7 yards, $75. Bags $2.25. 595-8129.

#1 BLACK TOP SOIL, $2.25 bag. 1890 McTavish Road.

125 PETS and SUPPLIES

AQUARIUM PLANTS
-large new shipment
-over 20 varieties
-as low as 69¢ ea
MANY TROPICAL FISH ON SPECIAL
-Marble Angelfish 99¢ ea
-Glolite Tetras 2/99¢
Rainbow Sharks $2.99
Largest selection of Aquarium supplies and Tropical Fish on Vancouver Island.
SUPER PRICES ON SEA STAR AQUARIUMS
-90 gal $219 save $50
-135 gal $329 save $100
All other sizes of aquariums at lowest possible prices.
NOW IN STOCK
- A.S.K. Demand fish feeder
-see it operate in the store, fish actually feed themselves
-great gift idea only $12.99
NEW HOURS
Mon, Tues 12:00-6:00
Wed, Thurs, Fri 12:00-9:00
Sat 10:00-5:30
Sun 11:00-5:00
TROPICAL FINS & FOLIAGE
2719 QUADRA ST.
(just north of Hillside)
385-1000

SANCTION MATCH, ALL Breeds, Sponsored by Pembroke Welsh Corgy Association (C) Vancouver Island Section, Sunday May 18th at Brentwood Hall, Wallace Drive. All judging outside. Registration 10-12. Greenhandling 11-12:30. Breed judging commencing 12:30 sharp. Refreshments, rummage table, door prizes.

PUREBRED BLACK LABRAdor, 2½ years old. Sire twice Canadian champion, super dog for hunting and family. Partially trained for hunting, very friendly. Forced to sell, asking $200. 384-4818.

FOUR BEAUTIFUL WHITE kittens, looking for good homes. Cats Rescue Donation. Jack terrier cross pup, 1 German Shepherd husky cross pup, both 3 months old. 479-1485.

PUMPKIN AND BARETTA, apricot and silver miniature poodles announce the time of adoption for their lovely black nosed apricot babies, price $150. 595-2935.

IDEAL COMPANION FOR ELderly person, needs lots of T.L.C. Maltese, 2 years old, and cockapoo pup, 9 months old. For details phone 112-646-2064 after 7pm

GREATER VICTORIA DOG Obedience Training Club phone 477-2145. Puppies taken at all times during the course. 592-7310.

PUREBRED REGISTERED Hungarian Vizsla puppies for sale, easily trained, show dog quality, $175 each. To view call 385-9307

BUTTON QUAIL, PHEASants: Ornimental and Ringneck. Ducks: Mandarin and Wood, Doves, Pigeons, Bantams. To see, 56 Midwood Rd. 479-4259.

TWO GERMAN SHORT HAIR Pointers, females, open. One 2 years old, one 14 months. From good bloodline. $100 each. 642-3503

BLOODHOUNDS X BLUETIC hound pups, 10 weeks, innoculated and wormed, preference given to active family home. 382-7515.

BEFORE BUYING A PUPPY call Victoria City Kennel Club "Watchdog" for advice. 478-4177.

SEA SHORE PET SHOP LTD.
Tropical Fish — Birds
Small Animals — Supplies
Town & Country 383-9313

WANTED BY JULY LST, purebred Bloodhound puppy. Leave message for Barb 112-537-2391

1½ YEAR OLD REGISTERED Siberian Husky, neutered, loves kids. Needs lots of attention and room to run. 384-5055.

CKC REGISTERED, SHOW quality, 18 months male Beagle. Loves children. $200. 385-6858 after 5.

ROTTWEILER FEMALE, 2 years, registered, pedigree, full obedience trained, show quality, good watch dog. 385-8209.

WANTED: 6 MONTH TO 1 year old Pull. House trained. Have good home. Will buy. Victoria Press Box 774

REGISTERED GERMAN SHEphard puppies, also grown dogs obedience trained. Gerberts Kennels, 112-748-8884.

MOTHER AND 3 KITTENS and one female and one male cat. One year old. Well behaved, housebroken. 382-0203.

WANTED; A TORTOISHELL or calico kitten, long haired or similar long haired, will pay $5. 112-748-9364

REGISTERED GREAT Pyrinees. Offers. Phone Rob 656-7271, After 4 598-3267 or 478-4909.

BEAUTIFUL PEDIGREE Irish Setter puppies, quality breeding, ready to go. Needled, wormed, tattooed. 758-9893.

3 CUTE AND CRAZY KITTENS seek employment as companions in loving home. 382-1793 after 5:30.

LOVELY LITTLE SEALPOINT Siamese kittens, 9 weeks old. Litter trained. $25 each. 652-3361.

125 PETS and SUPPLIES

TWO MALE POMERANIANS, 6 weeks old. $75 aplece. 383-4656

LARGE

C-6

150 CARS FOR SALE

ENSIGN CHRYSLER PLYMOUTH

ENSIGN

CHRYSLER PLYMOUTH

WE THOUGHT YOU SHOULD KNOW

ALL UNITS CHECKED BY CAR CLINIC DIAGNOSTIC CENTRE

★ONE NEW★

79 VOLARE S.W.

V8, Automatic, Power Steering/Brakes Air Conditioning AM/FM, Roof Rack And More

$7995

'80 Plymouth Horizon
'79 M.G.B. Convertible
'79 Volare S.W.
'79 Dodge Van
'79 Mercury Capri
'79 Ford Mustang
'79 Ford Pinto
'78 Mercury Monarch
'78 Chrysler Cordoba
'78 COLT S.W.
'78 Monarch
'78 Dodge D100 P.U.
'78 Plymouth Fury SW
'77 Honda
'77 Sportsman 8 pass.
'77 Dodge Aspen
'77 Pontiac Trans Am
'77 Chrysler Cordoba
'77 Mercury Comet
'77 Volare Premier
'76 Toyota Corona S.W.
'76 Ford Granada
'75 Ford Elite
'74 Dodge Dart
'75 Fury Sport
'74 Austin
'74 Ford Pinto

PLUS MANY MORE

GOV'T TESTED PLUS 2-YEAR WRITTEN WARRANTY

ENSIGN

Chrysler-Plymouth Ltd.

DOWNTOWN YATES AT COOK

Dealer licence number D5295

386-2411

Open Weekdays Till 9:00

1979 - 1980

SUBARU

at EDWARD MOTORS LTD. We're no. 1 for Subaru sales in Western Canada, right here in Victoria. Drop in and test drive the amazing 1980 Subarus and see for yourself why the "QUALITY CAR FROM JAPAN" is winning rave notices.

EDWARD SUBARU
3319 Douglas
(Opp. ICBC Claim Centre)
384-1161 Dealer 6605

1980 Corvette, White, V8 automatic, PS, PB, T-bar, AM/FM, 3-0-0-0 kilometers, $15,500.

79 Mustang, V8, automatic, power steering, radio, decal package, 32,000 km. $5295

HERTZ RENT A CAR
(Division of Howbar Leasing)
901 Douglas St., Victoria, B.C.
Open 7 days a week. 388-4411
Dealer #6499

FAMILY LUXURY

1979 FORD Country Squire, 9 pass. station wagon — fully power equipped, including air conditioning and sun roof. Colour, gold with permashine. This immaculate unit is another exclusive with CHARLIE PETERSON, at Empress Pontiac Buick GMC Ltd., 382-7121 or Res., 592-0458. Dealer 5701.

CHOICE OF 3

80 GMC Jimmy 2 wheel drive with trailer towing equipment, plus many options. These units were in before the price increase. For info. and a good deal phone CHARLIE PETERSON at Empress Pontiac Buick GMC Ltd. 382-7121 or res. 592-0458. Dealer 5701.

1980 BUICK SKYLARK 4 DOOR, V6, front wheel drive, like condition. Power steering, power brakes, power windows, power door locks, air, radio. Very economical luxury car. New price Approx. $10,800. Asking $9995. 748-6133.

TRY US FIRST!

Chrysler's finest! 1979 Horizon, standard shift. 388-6921, Metro Honda Dealer 5876.

150 CARS FOR SALE

Les Carr's SALES and LEASING LTD.

★ Special Buys ★

58 EDSEL Pacer
60 CADILLAC 62 Ser.
68 MERCEDES 250
69 MERCEDES 280 SE
70 MERCEDES 250
78 LANCIA Beta
78 280Z
79 LINCOLN MKV
79 TRANS AM
80 CORVETTE

A test drive during May 80 will get you a free lasagna dinner at Libertos.

385-4444
INDOORS AT
854 Pandora at Quadra
Parking Rear Dealer 6690

B. MADSEN MOTORS LTD.

79 T-Bird	$5995
79 Mustang automatic	$5595
78 Datsun B210 automatic	$4495
76 Honda Civic wagon	$3295
76 Mazda 808 wagon auto	$3495
76 Plymouth Fury 2 dr	$3295
74 Maverick 6 cyl auto	$3395
74 Charger auto	$2995
74 Impala 4 dr auto	$2895
74 Fiat 4 speed	$1595
73 Mazda RX3 auto	$1295
73 Audi Fox 4 speed	$2195
73 Astre 4 speed	$1495
73 Dodge Dart auto	$2895
72 Datsun 110 auto	$1995
71 Volkswagen 411	$1795
70 Firebird 350 auto	$2895
70 Maverick auto	$895
69 Dodge Dart 6 cyl auto	$1795
68 Toyota 4 dr auto	$695

2691 SOOKE RD (Glen Lake)
478-5011 Dealer 5450

METRO HONDA

Try Us First!

WE NOW HAVE NEW STOCK AVAILABLE! MOST MODELS FOR IMMEDIATE DELIVERY!

WE'RE IN DIRE NEED FOR SOME GOOD TRADE-INS

METRO HONDA
388-6921 Dealer 5876
2151 BLANSHARD

2 COMPANY CARS, BOTH slant 6 motors, excellent maintenance. 1974 Dart, automatic, 73,000 miles, good condition. 1969 Valiant, standard, 89,000 miles, as new condition. Taking offers on $1900 on either. 592-1329 evenings.

DUNE BUGGY, NEW. HIGH performance, 1835cc motor. Jackman whitespokes. $4000 invested. Sell in parts or whole, $1750. 112-748-3811 or 112-748-0783

1979 PLYMOUTH COLT, 6180 miles only, 2 door, 4 speed, radio. Also 1978 Colt Station Wagon, automatic. Phone Roy Hughes, 386-2411, Ensign Chrysler Plymouth Ltd, Dealer 5295

1978 EL CAMINO — 27,000 miles. Excellent condition. Power steering, power brakes. Radio. ($8,900. New) $4,900. FIRM. 388-9278.

TRY US FIRST!

1980 Civic station wagon. 250 Km., in silver. 5-speed, many options. Now in our showroom, Metro Honda, 388-6921. Dealer 5876.

79 CAMARO Z28

Runs as good as it looks! For details call YATES AUTO SALES LTD. 950 Yates St. 388-7722. Dealer 5268.

TRY US FIRST!

79 Firebird in spotless condition! Low miles — make an offer! Metro Honda, 388-6921. Dealer 5876.

TRY US FIRST!

79 Honda Accord, hatchback, automatic. Ex-demo, 10,000 miles, $6695. Metro Honda, 388-6921, Dealer 5876.

RARE

1979 Capri 302, 4-speed, overdrive, hatchback, power steering, power brakes, sunroof, 25,000 kms, still under warranty, stereo and CB unit optional. Will trade or best offer. 386-4157

1979 MALIBU

4 door, power steering/power brakes, automatic, am radio, rear defrost, 23,200 mi. $4549

386-1213, DL 6365C.

1979 HONDA CIVIC STANdard, factory tach and console, rally wheels, stripe kit, Halogen fog and driving lights, Kamie airdam, Zeebart, showroom condition, $4550. 658-5834.

79 PONTIAC GRAND PRIX SJ, power sun roof, power windows, cruise control, AM FM stereo, 2 spoke wire wheels, much more. $9000. 479-8159

79 RENAULT 5 GTL LIMITED Edition. Mags, Michelins, tach. 24,000 KM. LINDON COLLARD, 642-4425, McCallum Motors Ltd. 382-6122. Dealer 5603.

1979 BUICK SKYHAWK, V6, hatchback, power steering, am/fm 8 track stereo. Immaculate condition. 16,000 km. Asking $6000. 382-5174.

1979 MUSTANG, SPORTS package, 302-V8, AM/FM stereo, many other options, 12,000 miles. Must sell, returning to school. $6800. 474-2533

1979 Cadillac Seville, $18,000 firm. 721-3046 after 5pm

MUST SELL. IMMACULATE 79 Mercury Bobcat station wagon. Extended warranty. Undercoated. 6500 kilometres. 478-6195

1979 TRANS AM, SILVER, ALL goodies including T-roof. $10,000. Call John Young at 384-1157 or after 6pm, 598-6864.

'79 Z28 CAMARO, LOADED, 37,000 kilometers. $1000 worth of stereo equipment. Offers. 383-9706.

1979 ZEPHYR VILLAGER STAtion Wagon, low mileage, many options. Best offer to $7400. 478-7165.

TAKE VW BUG TRADE UP TO $1500 on 79 Le Baron wagon with many extras. Asking $7900. 477-6184 after 6 pm.

1979 THUNDERBIRD, GOLD, 2 door hardtop, T-roof, bucket seats and extras. Good highway miles. Phone Stuart at 598-7848.

NEW 1980 OMEGA

Driven 1 month. 658-1024.

1980 HONDA ACCORD 4 DOOR, 5 speed, 1400 km. $7495. Phone after 5. 388-7586.

79 DIESEL CUTLASS 2-DOOR mammy extras. Low mileage $9,750. 658-5129.

1980 HONDA ACCORD, 5-SPD, HB, 8600 km, red, $6995, 656-4066.

1979 HONDA ACCORD, 5 speed, 9,000 KM, hatchback, $5,500. 478-7990.

150 CARS FOR SALE

THREE POINT MOTORS
Mercedes-Benz
PORSCHE

FOR BETTER VALUE

80 CADILLAC SEVILLE
Under 1,000 miles $23,600
80 DATSUN 200SX
SL hatchback 5-spd. $8,995
80 BUICK SKYLARK
Limited, V6 4-door $7,695
80 DATSUN 200SX
Coupe 5-speed $7,380
80 BUICK SKYLARK
V6 4-door $6,995
79 RABBIT DIESEL
Sun roof, 5-speed $8,595
79 DATSUN 510
Wagon, automatic $6,995
79 DATSUN 510
Automatic, 4-door $6,195
79 FORD FIESTA
Ghia, sun roof $5,895
79 DATSUN 210
4-door, automatic $5,395
79 RENAULT 5TL
Le Car! 2,000 miles $4,995
79 DATSUN 210
2-door, automatic $4,895
77 MERCURY BOBCAT
Wagon, automatic $4,495
76 HONDA CVCC
5-speed, tach., radio $3,795
76 TOYOTA COROLLA
Automatic, radials $3,295
74 FORD PINTO
Wagon, automatic $3,195
73 DATSUN 610
Wagon, automatic $2,795
71 DATSUN 510
2-door, 4-speed $1,695

BIG SELECTION OF PRE-OWNED MERCEDES-BENZ

OPEN WEEKDAYS TILL 9 P.M.

Government at Hillside
385-6737
Dealer 5053

1977 - 1978

BARGAIN!

1978 Cordoba 318 auto, ps, pb, half vinyl roof, wire wheels. Beautiful local lady driven automobile with only 3,000 (three thousand) original miles. Priced to sell. DePAPE MOTORS LTD. 384-8035, 779 Pandora, Dealer 5311.

'77 FIREBIRD ESPRIT, IMMAculate condition, 25,000 miles, 350 automatic, power windows, power steering and brakes, stereo, velour interior, vinyl top, rear window defogger, tilt steering, radials, sport rims. $7200. 479-8481

1978 PONTIAC PHOENIX 2 door, am/fm radio, power steering/power brakes, automatic, rear defrost, striping, 23,400 mi. $4449

382-9281 or 652-2519 after 6 pm., 386-1213 days. DL6365C

1977 COBRA
only
19,000 MILES
$6,295.00
Call 598-1438

1977 MONTE CARLO, EXECUtive driven, low mileage, V8 automatic, power steering, power brakes, air conditioning, $5450. Includes extra tires. For appointment to view phone 477-8036.

TRY US FIRST!

1977 Honda CVCC, 5 speed, new motor. Top condition! $4995. Metro Honda, 388-6921. Dealer 5876.

1978 PONTIAC CATALINA, 1-owner. Must sell this weekend. V8, automatic trans, power brakes and steering, air conditioned, radio. 43,000 miles in perfect condition. Sacrifice price, $4400 or best offer. 382-0038

AUDI FOX

One owner, 1977 stationwagon, many extras, low mileage, excellent condition, $5595 or offers. 382-9278

78 FORD SQUIRE PINTO 2 DR. S.W. V6 auto, P.S, P.B. Blue. 12,000 mi. $4995. LINDON COLLARD, 642-4425, McCallum Motors Ltd. 382-6122. Dealer 5603.

TRY US FIRST!

78 Honda Civic, 4 speed sedan, $3995. Metro Honda, 388-6921. Dealer 5876.

TRY US FIRST!

78 Fairmont Squire wagon, 6 cyl. AT. Like new. 388-6921, Metro Honda, Dealer 5876

1978 MERCURY GRAND MARquis, fully loaded with air conditioning, new condition, only 9,000 miles, offers to $8500. 112-390-4266.

1978 SUBARU STATION WAgon, 22,000 miles, top condition, front wheel drive, AM/FM radio, undercoating, side mouldings, $4700. 479-2309

1977 ROADRUNNER, 200 miles on rebuilt 360-4 bl, auto trans, buckets, new paint and rubber, $5495 trades considered. Duncan 748-8277.

1978 PONTIAC CATALINA, 1-owner. Must sell this weekend. V8, automatic trans, power brakes and steering, air conditioned, radio. 43,000 miles in perfect condition. Sacrifice price, $4400 or best offer. 382-0038

AUDI FOX

One owner, 1977 stationwagon, many extras, low mileage, excellent condition, $5595 or offers. 382-9278

78 FORD SQUIRE PINTO 2 DR. S.W. V6 auto, P.S, P.B. Blue. 12,000 mi. $4995. LINDON COLLARD, 642-4425, McCallum Motors Ltd. 382-6122. Dealer 5603.

TRY US FIRST!

78 Honda Civic, 4 speed sedan, $3995. Metro Honda, 388-6921. Dealer 5876.

TRY US FIRST!

78 Fairmont Squire wagon, 6 cyl. AT. Like new. 388-6921, Metro Honda, Dealer 5876

1978 MERCURY GRAND MARquis, fully loaded with air conditioning, new condition, only 9,000 miles, offers to $8500. 112-390-4266.

1978 SUBARU STATION WAgon, 22,000 miles, top condition, front wheel drive, AM/FM radio, undercoating, side mouldings, $4700. 479-2309

1977 ROADRUNNER, 200 miles on rebuilt 360-4 bl, auto trans, buckets, new paint and rubber, $5495 trades considered. Duncan 748-8277.

1978 FORD FIESTA 40 MPG, 4 speed, radio, fold down rear seat. Like new. 386-8730.

1978 OLDSMOBILE CUTLASS Supreme, excellent condition, $6,300. 656-1552.

150 CARS FOR SALE

METRO TOYOTA

TERCEL
From
$4598

AT METRO WE HAVE ...

★ A premium selection of Esso inspected and reconditioned used cars

★★★★★

LOOK AT THESE TRADES!

80 Accord
79 Cressida
79 Corolla 4-dr.
79 Ford P.U.
78 Challenger
78 Toyota P.U.
78 Civic
78 Corolla
78 Acadian
78 Dodge P.U.
78 Datsun 200 SX
78 Zephyr
78 Yamaha
78 Omni
77 SR5, P.U., 24,000 mi.
77 Renault S/W
77 Toyota P.U.
77 Bobcat S/W
77 Monarch
77 Caprice Classic
77 Chevelle
77 Camaro
77 TR7
77 Volare S/W
77 Trans Am
77 Cougar 4-dr.
77 Celica
77 Corona
77 Accord
76 Firebird
76 Honda
76 Celica
76 Maverick
76 Dodge Van
76 Corolla
76 Duster
76 Astre
76 Mazda
76 BMW 530i
76 Pinto
76 Midget
76 Suzuki
76 Ventura
76 Datsun 710
75 Dodge Van
75 Audi
75 Honda
75 Volvo S/W
75 Torino
75 Celica
75 Honda M.C.
75 Land Cruiser
75 Dart
75 Corolla
75 Cadillac
74 Bobcat
74 Fiat
74 Dodge Van
74 Duster 4-dr.
74 VW Beetle
74 Toyota P.U.
74 Corona S/W
74 Comet
74 Colt
74 Comet
74 Astre

ECONO LOT
Nothing Over
$2999

73 Land Cruiser
73 Impala
73 Audi
73 Cortina
73 Ambassador
73 Monte Carlo
73 Corona
73 Capri
73 Ford Van
73 TR6
73 Corolla
73 Sprint
72 VW Camper
72 Datsun P.U.
72 Celica
72 Corona
72 Corolla
72 GMC Sprint
71 Duster
71 Capri
70 Envoy
70 Datsun
69 Vauxhall
68 Mustang
68 Montego Convert.
68 Mustang Convert.
67 Chev P.U.
66 Barracuda
66 Westfalia
62 Healey Sprite

OPEN FROM
8 a.m.-9 p.m.
SAT., 8 a.m.-6 p.m.

100% Bank Financing O.A.C.

386-3516

METRO TOYOTA LTD.
645 FINLAYSON
(Across from Woodwards)
DEALER 6290

METRO TOYOTA

MUST SELL, 1978 HONDA Civic, 13,600 miles. Like new, radio, snow tires. Asking $4200. Phone 656-7066 after 6 pm.

150 CARS FOR SALE

Cornell GM

USED CARS YOU CAN EXPECT A GREAT DEAL FROM CORNELL

76 NOVA
Sedan, six cylinder, auto, power steering, radio $2895

★ ★ ★

Choice of Seven 1977 NOVA'S
Six cylinder, auto, power steering, radio, Ex-B.C. Tel. Mostly low mileage.

★ ★ ★

79 CAMARO Z28
4-spd., fully equipped, excellent condition $8499

★ ★ ★

74 WESTPHALIA VW CAMPER
Auto, like new, history supplied on request.

★ ★ ★

78 MALIBU WGN.
Small V8 auto, power steering and brakes, excellent condition $5495

★ ★ ★

78 SKYLARK
2 dr. coupe, six cylinder, auto, power wteering, bucket seats, console, mint condition $5495

★ ★ ★

78 CAMARO
RALLY SPORT
4 spd. nicely equipped $6895

★ ★ ★

77 TOYOTA
Liftback, auto, low mileage $4395

★ ★ ★

75 CADILLAC ELDORADO
Low mileage, loaded with options, including sun roof $6495

★ ★ ★

75 VALIANT
4 dr. sedan, full power $2995

★ ★ ★

75 CAMARO
RALLY SPORT
4 spd., fully equipped, BEST OFFER!

★ ★ ★

★ Good Selection ★
OVER 100 FRESH TRADES IN STOCK
OPEN MON.-FRI. 9-9
SAT. 9-5
Finlayson and Burnside
385-5777 Dealer 5378

ESTATE SALE 1977 DODGE Monaco Royal, 38,000 miles, power steering, power brakes. Excellent condition. $4,200 or offers. 477-0039.

TRY US FIRST!

77 Cordoba. Immaculate! Will sell this weekend, $3995. Metro Honda, 388-6921, Dealer 5876.

1977 PLYMOUTH GRAND Fury station wagon, immaculate condition, has just had complete general service, $3900. 598-5004 after 6pm.

1978 MALIBU CLASSIC wagon, V6, ps, pb, AT, radio, excellent condition. $6400. 381-6326.

1978 PONTIAC PHEONIX, 6100 kms, 2-door coupe, Landau roof, should be seen. Offers. 385-4213 or 386-3889.

1977 BUICK LASABRE CUSTom, 2 door, air, power windows, tilt, excellent condition. $4500. 383-9038 after 5pm

77 HONDA ACCORD sunroof, professionally rebuilt motor and 5-speed transmission, new brakes and radials, 598-6303

1977 CADILLAC COUPE DEVille, only 23,000 miles, immaculate condition, $10,000 or best offer. 383-4973.

1978 HONDA HATCHBACK automatic, 16,000 miles, AM/FM cassette, $4395. 652-4977

1977 THUNDERBIRD, OWNER leaving country, must sell. Offers. 385-9636

77 OLDS LIGHT METALLIC Blue, 2 door, radials, 41,500 miles. Excellent shape. $4850. 592-0005

1977 CAPRI GHIA II, V6 AUTOmatic, many deluxe extras, 19,000 miles, $4,495. 479-0019.

1978 BLUE HONDAMATIC, EXcellent condition, radio, hatchback. $4400. 385-9339.

77 HONDA CIVIC, EXCELlent condition. $3500. 656-4827

BLUE 1978 HONDAMATIC, 9000 miles, offers on $4200. 384-6934

1978 HONDA CIVIC, IMMACUlate condition. 383-1487

1975 - 1976

1976 TRANS AM, 454 4 SPEED, 36,000 miles. Immaculate. $4500, may take small car as part trade. 652-9312 or 656-7033.

1976 FIREBIRD 350 AUTOmatic, power steering, power brakes. $4600 or best offer. Call after 6, 382-2149.

1976 TOYOTA COROLLA SW, 4 spd. $3880. Langford Collision Ltd, 2744 Matson Rd., Langford, 478-1515. Dealer 6763.

1975 RED TOYOTA WAGON, automatic transmission, radio, tape, snow tires, well cared for, $3900 firm. 595-5037

1975 FORD GRAN TORINO stationwagon, good condition, 477-2990

76 WHITE RABBIT, 4 DOOR automatic, $4200 or nearest offer. 656-5193.

1976 CELICA ST, 4 SPEED, am/fm radio, good condition. Offers. After 5pm, 477-3559.

1975 VEGA, CLEAN, LADY driven asking $1800. Phone 478-9195 evenings.

1976 4-DOOR TOYOTA COROLla, one owner. $2800. 386-2812 or 385-6665.

'75 MINI, GOOD RUNNING condition. 47,000 miles. Must sell. $1900 or best offer. 477-5357.

1976 HONDA, EXCELLENT condition, must sell, $2800 firm. 479-6957 or 479-6898.

1975 LINCOLN MARK IV, 52,000 miles, new tires, metallic copper, $6,500. 478-3553 after 6pm.

1976 PACER HATCHBACK, 6 cylinder, radio, power steering, power brakes, $2900. 598-7626

'76 TRANS—AM, 455 4-SPEED, excellent condition. $5600. 478-8809.

150 CARS FOR SALE

DOUGLAS VOLKSWAGEN AUDI

Your Largest Volkswagen Audi Dealer On The Island!

Premium Used DOMESTICS
All One Owner

80 Skylark sedan. V6, automatic, power steering, power brakes, tilt wheel. 4,000 Km. $8395

80 Cougar XR7. V8, atuomatic. Fully loaded. 2,000 Km. $9695

80 Olds 88 Coupe. Loaded, including air conditioning. 6,000 Km. $9595

80 Capri 3 door. Automatic, sun roof, tilt wheel, power steering, power brakes. 1,000 Km. $8695

Premium Used BEETLES!

76 Beetle. Gold, 4 speed, 2900 miles! $4995

75 Beetle. Yellow, 4 speed with 41,000 miles! $4295

68 Beetle. Red, 4 speed $1795

PREMIUM IMPORTS

78 Audi 5000S. Loaded, 15,000 Km. $14,950

76 Rabbit, 2 door, 4 speed $4295

76 Honda CVCC, 5 speed. Yellow $3995

75 Fiat 128 sedan. 4 speed $1995

71 VW 411 wagon. 4 speed $2695

UP TO 60 MONTH SCOTIA PLAN FINANCING AVAILABLE. O.A.C.

Douglas Volkswagen Ltd.
3329 Douglas Street

388-5466
Dealer 5100

VICTORIA BOUGHT BY original owner, 75 Dodge Dart Sport, 318 V8, power steering, power brakes, automatic transmission, buckets seats, console, red with white vinyl roof, 8-track stereo and 4 speakers, newly tuned with new exhaust system, new radials and winter tires. 385-0761 after 6pm.

1975 CHEVROLET IMPALA stationwagon, air conditioning, 350 motor, 4 barrel, 400 trans., electronic ignition, new brakes, new muffler system, new shocks, new safety check. Excellent condition. $3,750. Apply 1776 Island Highway, Donegal Motel #3, 478-1310.

LINCOLN

1975 Mark IV Lincoln. Wine velour interior, white vinyl top, white exterior, low mileage, loaded. $7995. Phone 642-5702

TRY US FIRST!

75 Buick Century stn. wgn., air conditioned, trailer towing pkg., etc. 388-6921, Metro Honda, Dealer 5876.

1976 SILVER CAMARO, PERfect Ladies car, 3 speed automatic, 305 motor, excellent condition, 30,000 miles. 746-7785 between 10am-3pm. or 746-7542 after 3pm.

1976 COMPACT STATION wagon. Power steering, power brakes, automatic transmission, low miles, economical 6 cylinder engine, exceptionally clean. Offers to $3500. 652-4208

1975 CHEV MONTE CARLO, 350 V8, 44,000 miles, air conditioning, automatic transmission, power steering, power brakes, AM/FM radio. $3900. 2595 Dunlevy St. 595-7568.

1975 LTD COUNTRY SQUIRE wagon, top of the line model with many options. 351 engine. Extremely clean condition. $3800. Timmis Motor Company. Dealer #5557. 388-6229, 477-6357.

1975 MONARCH GHIA, SMALL V8, air conditioned, bucket seats etc. Very sharp, $3150. 384-1721, 592-3121, Sports and Classic Cars, 640 lower Hillside. Dealer 5433.

TRY US FIRST!

76 Mustang, 4 cyl., auto., one owner, $3995. 388-6921, Metro Honda, Dealer 5876.

TRY US FIRST!

76 Vega, hatchback, automatic, great second car, only $1995. Metro Honda, Dealer 5876.

TRY US FIRST!

76 Honda Civic, 4 speed, silver in colour, $3295. Metro Honda, 388-6921, Dealer 5876.

TRY US FIRST!

76 Civic Stn. Wgn., 4 speed, $3895. 388-6921, Metro Honda, Dealer 5876.

TRY US FIRST!

75 Audi stn. wgn., 4 spd., $2995. 388-6921, Metro Honda, Dealer 5876.

TRY US FIRST!

75 Toyota Corona, hardtop, auto., like new, $3995. 388-6921, Metro Honda, Dealer 5876.

1976 PACER, 6 CYLINDER, power steering, power brakes, automatic transmission, good condition, 42,000 miles, $2900. 656-6701.

150 CARS FOR SALE

Wonda CAR CENTRE
YATES AT QUADRA

★ 1980 DEMOS ★
Company Driven
Fully Maintained
HONDA
Accords — Civics
SAVE HUNDRED$
New Car Guarantee

78 HONDA Accord $5944
Hatchback, Radio
5-speed, reclining seats
Silver/black interior

71 VOLVO $1544
4-door, radio, automatic transmission recently overhauled. Mechanically sound. Your chance at a bargain this weekend!

72 TOYOTA Corolla $1644
2 Door sedan

71 TOYOTA Corolla $1944
2 door, yellow, clean automatic, radio

BANK FINANCING, INSURANCE, LICENCE PLATES ALL AT OUR ONE STOP NEW AND USED CAR CENTRE

386-6707
Dealer No. 5668

GlenOak Ford

"TELL A FRIEND"

62 CADILLAC	$ 3950
73 COMET sedan	$ 2150
74 TOYOTA 2-door	$ 2250
75 HONDA	$ 2850
75 SWINGER	$ 2850
75 MERCURY	$ 2950
74 MUSTANG	$ 3450
76 DATSUN S.W.	$ 3950
76 CUTLASS	$ 4250
76 FORD S.W.	$ 4950
76 CHEVETTE	$ 3950
76 PINTO S.W.	$ 4750
74 FORD ¾-ton	$ 3950
75 FORD ½-ton	$ 3450
77 GMC ¾-ton	$ 5450
80 DATSUN K.Cab	$ 7950

GLENOAK FORD
YATES AT COOK
384-1144
DEALER 6616

1975 VEGA HATCHBACK, automatic, 26,000 miles, very clean, in storage for 2 years, runs great, 6 steel belted radials. $2500, 478-7394.

1976 DODGE ASPEN WAGON, slant 6, automatic, power steering, power brakes, excellent condition. $3,900. Moving abroad. 386-3472.

8C2. TRY US FIRST!

6c2.75 Charger, many extras, $2995. Metro Honda, 388-6921, Dealer 5876.

MUST SEE. 1975 FORD CUSTom, automatic, power steering, brakes, vinyl roof, radials. 67,000 miles. Excellent condition. $2100. 478-2189.

1976 CHRYSLER CORDOBA, very good condition, fully equipped, $4700. 385-2914 or 652-3847

TRY US FIRST!

75 Vega station wagon, 4 spd, $2495. 388-6921, Metro Honda, Dealer 5876.

1976 DODGE ROYAL MONACO Wagon. Air conditioning, 5 new radial tires. Immaculate condition. Offers on $4500. 656-5052.

76 OLDS OMEGA, 350 V8, power steering, power brakes, excellent condition, $3,300. 382-2617.

MUST SELL 1975 MONTE Carlo, original black lacquer, 54,000 miles, rally wheels. Must be seen. Offers. 382-2549

1975 RED MUSTANG, EXCELlent condition. Must be seen. TA radials, low mileage. Asking $3695 or best offer. 746-6433.

MUST SELL 76 COUGAR XR7, excellent condition, air condition, white in and exterior, $4,100. 595-1017.

MUST SELL, 1975 VW BUG, EXcellent condition, fuel injection 4-speed, $2550. 60,000 miles, 1 owner. Call Mary, 478-0490.

LUXURIOUS AND SPORTY 75 Cougar XR7, must be seen to be appreciated. 386-3961 or collect 743-4489.

1975 PLYMOUTH FURY, 4 door. Very clean. Tested May 14th, $2500 or best offer. 592-2685.

1975 MERCURY WAGON. 3952 Margot Place or 478-1560 or 479-9539.

1976 SUNBIRD, VERY LOW mileage. $3950. Call after 6pm, 598-8764.

76 BUICK SKYLARK, 2 DOOR, 6 cylinder, low mileage. 477-3562

1973 - 1974

1973 FIAT 128. 28 MPG+. ASKing $1700. Phone 595-6318 between 5:30-7:30 pm.

'73 CHEVROLET NOVA 6-cylinder, 4-door, 60,000, 1-owner, $2799. 477-0612.

1973 MINI, NEEDS BRAKES and clutch work, new motor, $800 firm. 388-6866, 5-7.

1973 DODGE STATION wagon, blue with wood grain, asking $800. 598-9053

1974 PLYMOUTH FURY III, good condition, $1900 or best offer. 385-9121 after 6

'73 SUPER BUG, VERY clean, 64,000 miles, radials. Must sell. Best offer. 478-9571.

FOR YOU: 1973 CHEVROLET Vega, 50,000 miles, one owner, $999.95. 386-9967 after 6pm

'74 VEGA, AUTOMATIC, great shape, $2000 or best offer. Shelley, 592-1182

1974 VOLKS SUPER BEETLE, 41,000 miles, gas heater, $3100. 656-5946

1973 DODGE POLARA, 2 DOOR hardtop, 64,000 miles, tested, 385-1714

73 GREMLIN X, 401 4 SPEED, loaded with extras, must be seen, $5000 or offers. 478-3671

73 MONTE CARLO 350, AUTOmatic, many options. Excellent condition. $2995. 652-1545 after 5.

1974 HONDA CIVIC HATCHback, $2250. After 5pm. 652-1505, 386-4046.

1973 MAZDA 808, MAGS AND radials, 48,000 miles. Offers. 595-1761.

1974 GREMLIN X. EXCELlent condition. Low mileage. $2500. 385-4013.

150 CARS FOR SALE

SUBURBAN

THE HOME OF LINCOLN, MARQUIS, COUGAR, XR7, ZEPHYR, CAPRI, BOBCAT, FORD TRUCKS

ECONOMY

80 Pontiac Sunbird. 4 speed, 6,000 Km. $5295

79 Toyota 1600, 4 cyl., A/T. Tape, 11,000 Km. $5295

79 Acadian. 4 cyl., 4 spd., radio, 14,000 Km. $4495

79 Pinto, 2 dr. 4 spd., Radio, 7,000 Km. $4295

79 Zephyr 4 Dr., 6, A/T, P/S, P/B, Radio, 27,000 Km. $5995

79 Bobcat wagon. 4 cyl, A/T, P/S, P/B, Radio, 27,000 Km. $4695

77 Chev Nova, 2 dr., 6 cyl., A/T, P/S, P/B, radio, 32,000 miles $3995

77 Bobcat wagon. 4 cyl., A/T, P/S, P/B, radio, 21,000 miles. $3495

76 Mustang, 3 dr. 6 cyl., A/T, Radio, 56,000 miles $3495

75 Pacer, 2 dr., 6 cyl, std., radio, 56,000 miles. $2495

75 Fiat, 4 cyl., 4 spd. $2295

75 Comet, 4 Dr., Custom. V8, A/T, P/S, P/B, radio, 60,000 miles $2695

73 Volks Bug, 2 dr., 4 spd., radio, 47,000 miles $2295

72 Austim Mini, 4 spd., radio, 69,000 miles. $1495

FULL FINANCE AVAILABLE ON APPROVED CREDIT — BANK OR FORD MOTOR CREDIT.

TRADES WELCOME

SUBURBAN MOTORS
3377 Douglas
386-6131
Dealer 5528

74 MATADOR

Blue 4 dr., V8, auto, ps., pb., radio, rear def., good tires, will put through check station. A clean car.

ONLY $1595.

BRIDGE ST. MOTORS
2614 Bridge St. (2nd Floor)
388-5714 Dealer 5161

VERY GOOD CLEAN 74 VEGA LX, 2 door Coupe, metallic red with black hardtop, Houndstooth interior, factory air, automatic, radio, new brakes, heavy duty battery, tested til Jan/81. Rust proofed, recent major tuneup, 3 extra tires, 46,000 miles, by Original Owner now moving to Europe, $2,000. 478-6391 after 5.

73 COUGAR XR7

2-dr. ht., V-8, auto., ps., pb., radio, bucket seats, console, gold with tan interior. Excellent condition. A real beauty! BSG SPECIALTY MOTORS, 381-5544. 2936 Douglas St. Dealer 6033.

FAMILY SPECIAL!

1973 FORD TORINO Station Wagon in good running condition. Exclusive with CHARLIE PETERSON, at Empress Pontiac Buick GMC Ltd. ONLY $1895. 382-7121 or Res., 592-0458. Dealer 5701.

74 VALIANT SCAMP

2-dr. HT., slant 6, auto., ps., pb., radio. Beautiful red with deluxe black interior, low mileage, one owner. BSG SPECIALTY MOTORS, 381-5544, 2936 Douglas St. Dealer 6033.

1973 OLDS DELTA ROYALE, 2 door, vinyl roof, automatic transmission, power steering, power brakes, temperature control air conditioning, power windows, power seats. Need cash so will sacrifice this luxury car for $1950 or best offer. 383-1179.

DIVORCE SALE

Beautiful 1973 Buick Century Luxus, 54,000 original miles, mid—sized 2-door Landau hardtop, power windows, power steering, power brakes, etc. $2250. 384-3867 or 383-0405.

35 M.P.G

1974 Mustang Mach I. 30,000 miles, V6, 4 speed, power steering/power brakes, radials, mags, and radio. $3400 firm. 385-5372.

1973 AMC HORNET, 6 CYLINder automatic, radio, power steering, vinyl roof, styled wheels. Second owner. Mint condition. $2295 or best offer. Anytime 474-2725 Friday after 7.

1973 CHRYSLER NEWPORT. 400 cu. in. power steering, power brakes, automatic, am/fm 8 track. Good condition. Approx. 19-21 MPG. $1495. Call after 6, 478-4915.

1973 CHEVELLE MALIBU hard top—beautiful gold and beige. Excellent condition, power brakes, steering, one owner, hate to sell. Excellent value $2250. 592-7043.

TRY US FIRST!

74 Vega hatchback, automatic, $1295. 388-6921, Metro Honda. Dealer 5876.

1974 AMC GREMLIN, $2000. Please call P. Clinkard: 383-9046.

1973 CAPRI 2600 V6, 4-SPEED, sunroof, tape deck, low mileage. $2950. 592-3822 after 6pm.

1974 FORD MAVERICK, VERY good condition. $2500. 595-4566.

BEAUTIFUL 1973 VENTURA Sprint 2 door, $2500. 477-1707.

1974 CELICA GT 5 SPEED, $3250. 652-3178.

150 CARS FOR SALE

Millstream CHEVROLET OLDSMOBILE

MARK II

73 TOYOTA Mark II 4-door wagon, 6 cylinder automatic, radio. Finished in burnt orange with matching trim. $2990

CHEVELLE

72 CHEVELLE 4-door sedan, V8 automatic, power steering, power brakes, radio. Less than 43,000 mi. Realiable transportation. Finished in blue with matching trim. $2550

PINTO

72 PINTO 3-door. Economical 4 cylinder, 4 speed. Finished in light green with matching trim. Only $2250

TOYOTA

73 TOYOTA wagon. Economical 4 cylinder, automatic, radio. Only 62,000 miles. Finished in white with black trim. $2850

HORIZON

78 HORIZON 4-door. Economical 4 cylinder, automatic, radio. 1-owner car. Finished in green with matching trim. Only $4990

MONTE CARLO

79 MONTE CARLO Landau, V8 automatic, power steering, brakes, radio. Finished in silver metallic with maroon vinyl top and matching maroon trim. Only $6950

MOST CARS BCAA INSPECTED

TAKE ADVANTAGE OF OUR

Bonanza Specials!

DURING MAY

MON.-FRI.
8:30 a.m. - 9 p.m.
SAT. 9 - 6

Millstream Chevrolet Oldsmobile Ltd.
1730 Island Highway
474-1211
Dealer Lic. D-5831

1974 OLDS CUTLASS SUpreme 2 door hardtop, ps, pb, V8, auto, bucket seats, console shift, vinyl top, 8 track. One owner. 66,000 miles. $2500. 112-746-4798.

1974 DATSUN B210 4 DOOR standard, 67,000 miles. Excellent mechanically. New paint, radials, radio, new spare. $2100 or best offer. 112-748-0752.

1974 PLYMOUTH SATELLITE 4-dr. sedan, 440 V8, ps., pb., radio. OFFERS!! GARDEN CITY AUTO Lease Ltd. 382-9111 — 2978 Douglas St. Dealer 5721.

74

150 CARS FOR SALE

EDWARD motors ltd.

SAAB IS HERE

The Front-Wheel Drive Specialists offer these Super

TRADE-INS

80 SEVILLE
Elegante OFFERS

79 T-BIRD
T-roof, stereo $7,995

79 MALIBU
Classic 2 tone, X-Lease $6,895

79 CHEVETTE
3 dr., auto. $4,895

78 DATSUN 510
Htchbk. 5 spd. $5,995

78 SUBARU 4X4
Stationwagon, immac. $5,795

78 CIVIC
Htchbk, 4 spd. $4,495

78 BRAT 4X4
Super $5,995

76 SPITFIRE
Low miles, immac. $5,395

76 CELICA GT
Liftback, 4 spd., black? $5,995

75 RABBIT
3 dr., 4 spd. $3,395

73 SUPER BUG
Stickshift auto. $3,695

73 MAVERICK
4 dr., auto., p.s. $2,795

EDWARD motors ltd.
3319 Douglas
(Opposite ICBC)
Dealer 6605 384-1161

S&H DATSUN CENTRE

1980 DATSUN 4x4'S ARE HERE NOW

80 BUICK
SKYLARK 4 dr., 6 cyl. auto. $6895

77 CAMARO
White and black, auto. $6995

75 VOLKSWAGEN
BUG. Low mileage $3995

74 DATSUN
PU, auto, 43,000 mi. $3495

73 FORD
¾ ton PU, auto $2295

67 VALIANT
4 dr. 3 spd, 48,000 mi. $1695

800 BLOCK YATES
381-5222
AND
FORT and FOUL BAY
592-2471

SAUNDERS & HITCHMAN LTD.
2040 Cadboro Bay Road
Dealer 5059

Cream Puff

72 Valiant Scamp, 2 dr. Hardtop, Vinyl roof, automatic, V8, power steering and brakes. No marks, as new, one owner. New radial tires, brakes, transmission. No smokers. This model is popular and hard to find. It won't last long. 479-5910.

1971 CHARGER SE, HIGH PERformance 383, rebuilt transmission, shift kit, 410 Posi, 8¾ rear-end, 40 watt cassette and equalizer. View at 42-840 Craigflower. 383-0524.

LTD COUNTRY SQUIRE

72, 9 passenger, power steering, power brakes, power seats, power windows, new radials. Excellent condition. $2,350 or best offer. 477-0230.

TRY US FIRST!

72 Datsun '510' station wagon, automatic, $1995. 388-6921, Metro Honda, Dealer 5876.

'72 PONTIAC HT, FULLY loaded. Priced to sell at $1445. PALM AUTO WORLD INC., 386-8385, 3342 Oak St. Dealer 5260.

MUST SELL 1971 MARQUIS, 2 door. 75,000 miles. 429, two barrel. Body good but needs paint and tune up badly. $350 or best offer. 383-4466.

1972 CELICA, 47,000 MILES, am/fm radio plus 8-track, mags, radial tires plus snows, excellent condition. Asking $1350 or best offer. 477-3351. 2630 Arbutus

1971 CHALLENGER CONvertible, all power, am/fm tape deck. Asking $4900. 385-0024 or 598-8264.

72 DODGE CORONET, 4 DOOR, 115,000 miles, good condition, new tires. Call between 4-7pm, 474-1325

72 MAZDA SW, 4 CYL., 4 SPD. Priced to sell at $1244. PALM AUTO WORLD INC. 386-8385, 3342 Oak St. Dealer 5260.

71 TOYOTA COROLLA STAtion wagon, new paint, mags, radials, good condition, $1200 or best offer. 385-5165.

1972 SUPER BEETLE, NEW motor, paint, radials, excellent shape. Offers on $2800. Evenings 595-8550.

150 CARS FOR SALE

PLIMLEY
JAGUAR — ROVER
TRIUMPH
M.G. — MINI — SAAB
1010 YATES ST. 382-9121

79 Mercury Capri	$ 8495
79 Saab Turbo	$17,895
79 Austin Mini	$ 4195
79 Ford Granada	$ 6495
78 Spitfire	$ 6995
78 Ford Fiesta	$ 4695
78 Chevy Nova	$ 5495
78 Saab Auto	$ 9495
78 Chev Wagon	$ 6495
78 Jaguar XJS	$29,900
77 Cadillac 4 Dr.	$11,495
77 Cordoba	$ 6295
77 Merc Cougar	$ 4895
77 Grand Prix	$ 6595
77 Dodge Aspen	$ 4895
76 Pontiac Lemans	$ 4995
76 Merc Comet	$ 3695
76 Courier P.U.	$ 3895
75 Dodge Dart	$ 2695
75 Mercury S.W.	$ 3695
74 Olds 98	$ 3695
74 Mercedes 240D	$10,995
74 Ventura	$ 2495
73 Torino	$ 1495
73 Datsun S.W.	$ 2695
73 Pinto S.W.	$ 2495

MANY MORE TO CHOOSE FROM
DEALER 5351

EMPRESS
PONTIAC BUICK GMC

79 FIREBIRD	$6895
79 CATALINA 2 DR	$5995
78 TRANS AM	$7995
77 FIREBIRD	$5795
79 CENTURY	$5895
79 MONTE CARLO	$5995
79 DODGE ½ T., P.U.	$5295
77 COUGAR XR7	$4995
79 VOLARE	$5395
78 CORDOBA	$5395
75 CORDOBA	$3595
79 TOYOTA L/B	$7195
77 CUTLASS 4 dr.	$4295
76 FORD SUPER CAB	$4995
75 CUTLASS SUPREME	$3895
76 DODGE ¾ VAN	$4895
75 FORD CLUB VAN	$3895
75 MONTE CARLO, air	$3795
75 MATADOR, air	$2395

OPEN
Mon.-Thurs. 9-9
Fri.-Sat., 9-6
2867 Douglas at Topaz
382-7121 Dealer 5701

1972 CHEV CAPRICE 2 DOOR hardtop, vinyl top, power steering, power brakes, immaculate, phone 658-8293

MUST SELL
1972 Cadillac Sedan DeVille, loaded, 478-8103

1972 CELICA ST, EXCELLENT shape. Mags, radials. Just tested. $2750. 479-4644.

72 VENTURA, BUCKETS, console, radio, tested, $1650. 592-3358

1972 DODGE COLT, 2 DR HT, low mileage. Automatic, $850. 595-7868.

1972 CUTLASS SUPREME, 2-door hardtop, good condition. Offers. 382-4907.

1971 DUSTER, SLANT 6, GOOD rubber. Best offer. Call after 5, 478-6169.

1972 BUICK SKYLARK, EXcellent condition, $1850 or nearest offer. 656-2752

1972 BUICK LESABRE, 2 DOOR hardtop, tested, $1095. 382-8018 after 6.

1971 FORD GALAXIE, 4 DOOR hardtop, tinted glass throughout, $350 or best offer. 384-0552.

72 MUSTANG COUPE
Auto, stock 351, stereo, radio, $3200. 721-3109.

72 VOLKSWAGEN, MINT CONdition, approximately 43,000 miles. Asking $3,000. 381-5788.

71 DUSTER, SLANT 6, AUTOmatic. Good condition. Two West Coast Mirrors. 478-7545

1971 FORD LTD COUNTRY Squire, powered throughout, radials. $1000. 385-4388.

1971 SUPER BEETLE, AUTOmatic, excellent condition, clean, tested, $1650. 479-4966

1972 T-BIRD, 62,000 MILES, good condition. $3500 or offers. 383-2330.

73 DATSUN 510 4 DOOR, AUTOmatic, $1800. 386-0933, 382-1831

1972 RENAULT 12, GOOD GAS mileage, $650 obo. 595-2579.

72 MERC MONTEGO MX, $950 or offers. 478-1777

1970 and earlier

A BEAUTY

70 Chrysler New Yorker 4 dr. HT, air conditioned, P.S, P.B, P. seats, P. windows, tilt wheel, cruise control. 1 owner driven 52,000 miles. $2895. Ph. BRIAN DUNCAN at S & H Datsun Centre, 592-2471 or res. 478-7227. View & test drive. Dealer 5059.

1967 FORD RANCHWAGON. Great family car or for the fisherman and camper. Standard V8, trailer hitch. Good tires. Extra snow tires on rims. New brakes, new clutch, new battery. Very good body, interior very clean. Radio. $1500. 384-6255 before noon or between 5-7 evenings.

67 COUGAR 390 GT

2-dr. HT., ps., pb. Beautiful sky blue with black interior. BSG SPECIALTY MOTORS, 381-5544. 2936 Douglas St. Dealer 6033.

69 OLDSMOBILE CUTLAS, 4 door hard top, excellent condition, new 350 long block, rebuilt automatic, power steering, power brakes, no rust, no bruises, asking $1925.23. 474-1746 Langford.

'69 CAMARO SS350, FACTORY 300 horse with 4 bolt mains, 202 heads, Edelbrock Streetmaster, new brakes, new metallic royal blue paint job, much more. A1 condition. Offers on $4500. 479-8640

1970 TOYOTA CORONA MARK II, 3 speed automatic, cassette tape deck, $500 recently spent on motor, brand new paint job. Very good condition. $1700 or best offer. 383-7218.

1969 CHEVELLE MALIBOU, 2 door hardtop, V8 automatic, 307, 2 barrel, power steering, power brakes, radio, very good rubber. Sacrifice, $975 or nearest offer. 386-7540.

1961 VW. REWORKED 1600, 1974 Super Beetle engine, new alternator, Hurst shifter, 8 track with four speakers. A little more work and this car will be really nice. $1200. After 5, 478-6761.

TRY US FIRST!

69 Mercedes 280S. Automatic, excellent condition, 388-6921, Metro Honda, Dealer 5876.

1969 DART GT, SECOND owner, rebuilt motor and trans, new radials on rally wheels, history of maintainence. $2600. 595-6652 after 5:30pm.

150 CARS FOR SALE

VOLVO
McCALLUM MOTORS

★ DEMO SALE NOW ON

DON'T MISS THESE GREAT SAVINGS ON 1980 VOLVO'S

★ 382-6122 ★
Corner of Yates and Cook
Dealer 5603

Speedway
VOLKSWAGEN
971 YATES at Vancouver
385-2415

Your Downtown Volkswagen
Rabbit
Scirocco
Jetta
Vanagan Camper
Dealership

Speedway
VOLKSWAGEN
971 YATES at Vancouver
385-2415
Dealer Licence
No. D5180

1966 FAIRLANE 2 DOOR hardtop, some rust, needs paint, $375 or best offer. 384-0552.

67 CAMARO SS, 327, TURBO 400, many new parts. $4750 or best offer. 388-5397.

1968 MUSTANG, 6 CYLINDER, standard, 1 owner, offers. 656-3070.

1966 MERCURY PARK LANE 4 door sedan. Excellent interior. $450. 478-5692

1969 THUNERBIRD LANdeau, suicide doors, radials, AM/FM, $1395. 384-4950.

1961 VOLVO B16 STANDARD, 1980 safety inspection. Best offer please. 384-5988.

'57 CADILLAC 4-DOOR SEDAN in very good condition. Tested til April 1981. 382-5258.

1970 TOYOTA CROWN, NOT running, body and interior good condition. $400. 478-0792.

'68 AMBASSADOR, GOOD RElIable transportation, cheap. 656-3197.

68 BUICK LESABRE, cracked block, body good, $350. 598-7623.

1970 MAZDA. GOOD CONDItion. Recently tested. $700 or best offer. 383-4082

MINT 1969 MGB-GT, WIRE wheels, overdrive, leather seats, $3800. Phone 592-7752 pm

1955 CHEV 4 DOOR SEDAN, 283, standard, completely restored. Asking $3200. 479-1495.

69 VOLVO, EXCELLENT CONdition. Just tested. $1400. 382-0772.

65 FORD FAIRLANE, LOW mileage, dependable, $700. 479-7387

FIRST $1,200 TAKES MY 67 Sedan DeVille Cadillac. 478-7296.

1969 TOYOTA CORONA DEluxe, new paint, tested. Must sell. Call mornings 656-0393.

65 CHEV, TESTED, $350 OR best offer. 384-6769 after 5pm

70 MAVERICK, TESTED, $850 or best offer. 478-1119.

65 MUSTANG, 6 CYLINDER, standard, $1200. 479-0833

1970 TOYOTA CORONA, $500. 656-3586.

59 VAUXHALL CRESTA, EXcellent condition, $550. 384-6189

67 VOLVO 144, IN REAL GOOD shape. $1495. 384-8466

66 MUSTANG, MANY EXTRAS, offers. 478-9117.

59 ANGLIA, NEEDS WORK, offers. 721-3935.

1962 CHEVY II 6 CYLINDER, running condition. 477-5495

1968 T-BIRD, NEEDS WORK, open to offers. 382-8764.

1957 FORD RANCHERO
Asking $1200. 479-1495.

150 CARS FOR SALE

MAZDA GLC Hatchback $4595.

DELIVERED VICTORIA

79 DIPLOMAT
Air conditioned, 27,000 KM $5995.

79 PINTO WAGON
4 cyl. AT, 9000 KM. $4995.

79 MUSTANG
AT, P.S. Green & white $5995.

77 GLC SPORT
5 spd. with cassette deck $4295.

76 VOLARE WGN
Premier 6 cyl. auto, P.S. Only 15,000 mi. $4795.

73 MAZDA WAGON
4 dr., 4 spd. $1995.

73 MAZDA 808
2 dr. coupe, 4 spd $1695.

72 Mazda Camper
Okanagan 4 sleeper on low mileage truck $3495.

72 MAZDA 1800
2 dr. HT. Rusty but suns well $1395.

70 ROVER TC
Immaculate 1 owner unit $2895.

pacific mazda PEUGEOT
385-1451 Dealer 5253
Blanshard at Johnson

WILLE Dodge • Chrysler

SUPER SALE

New Car Business Is EXCELLENT
200% Above Last Years Sales
★ ★ ★
OVER 100 PRIME USED RECONDITIONED CARS
★ ★ ★
COME IN AND MAKE US AN OFFER!

3200 DOUGLAS AT CLOVERDALE
382-2313
MON. TO FRI. 9 TO 6
SAT. 9 to 5. DEALER 5881

66 FAIRLANE STATIONWAgon, new paint, brakes, heater and rearend. Reliable transportation. Tested 'til February '81. $600. 477-6806 ask for Mark.

'69 CHRYSLER HT. PRICED to sell at $735. PALM AUTO WORLD INC., 386-8385, 3342 Oak St. Dealer 5260.

1970 METEOR 2 DOOR HARDtop, V8, power steering, power brakes, automatic, less than 70,000 miles. Best offer to $1400. 4101 Carey, 595-8770

1969 PLYMOUTH SPORTS Fury, 2-dr. HT., rebuilt 383, OFFERS!! GARDEN CITY Auto Lease Ltd. 382-9111 — 2978 Douglas St. Dealer 5721.

THE CANSO KID
1967 Acadian Canso Sport Deluxe Motorama 80 entrant, very clean, all new, serious inquiries only, $6500, Bob, 479-7381

1969 MONTEGO, 2 DOOR hardtop, excellent condition, small V-8, power brakes, automatic, radio, low mileage, $1750. 478-6996

1970 PONTIAC STATIONWAgon, V8, automatic transmission, power steering, power disc brakes. Good condition. Asking $800. 383-0598.

69 AUSTIN AMERICA, EXCELlent condition, new tires, professionally rebuilt motor and trans, complete record book. $1200 or best offer. 384-6934.

1968 FAIRLANE 302, AUTOmatic, power steering, new disc brakes, radials, recent paint, electronic ignition, etc. Must be seen. $1200. 386-3335.

1970 VAUXHALL VIVA, NOT running. Needs electrical work. Has rebuilt motor, good body and tires. $200. 381-1051 mornings.

1965 ACADIAN CANSO CUStom sport 2 dr. HT, 327, 300 HP auto. $2900. Langford Collision Ltd. 2744 Matson Rd., Langford. 478-1515. Dealer 6763.

1965 PONTIAC CUSTOM sport, 63,000 original, V8 AT. $2900. firm. Langford Collision Ltd, 2744 Matson Rd., Langford. 478-1515. Dealer 6763.

65 MUSTANG 289 V8, BRAND new automatic, power steering, candy apple red, black interior, no rust. This is a must to see, $3,000 or best offer. 112-743-3015.

1970 JAVELIN HT., AUTO, Full price $1227. PALM AUTO WORLD INC. 386-8385, 3342 Oak St. Dealer 5260.

1966 AUSTIN AMERICAN. Full price $649. PALM AUTO WORLD INC. 386-8385, 3342 Oak St. Dealer 5260.

1970 CAPRICE, V8, AUTO. $497. PALM AUTO WORLD INC., 386-8385 3342 Oak St. Dealer 5260.

EXCELLENT FIRST CAR. 65 Sunbeam Minx. Good condition. Closest offer to $600 takes. Phone anytime, 656-1757

'66 ACADIAN STATIONWAgon, 6 cylinder, dented fender, $495. 386-1396 after 5pm

66 PONTIAC 2 DOOR HARDtop, good condition. Phone 478-4450 after 5pm

66 MUSTANG, AUTOMATIC, 70,000 miles, new paint, good condition, $2800. 652-3753.

1969 BEAUMONT, BEAUTIFUL condition, must be seen. 384-3075.

69 VW WGN. ONLY $689. PALM AUTO WORLD INC., 386-8385, 3342 Oak St. Dealer 5260.

1967 RAMBLER, GOOD CONDItion, $550 or nearest offer. 385-9137 or 386-4018.

1960 CHEV INPALA CONVERTible. Good running condition. Tested. $1500 firm. 479-7637.

1966 BEAUMONT, 283, HOLley 3 speed, duals. Must sell, $1400 or best offer. 595-0401.

1968 MUSTANG. EXCELLENT condition. Very low mileage. $3800. 479-4901.

1970 CHEVELLE SS, 454, 4 speed, 58,000 miles, $6200. 112-746-0560 or 112-746-1898.

150 CARS FOR SALE

De Pape

DIESEL

1979 Deluxe Rabbit 4 dr. sunroof, beautiful one owner, 5,000 miles. Priced to sell.

ELDORADO

1977 with moon roof plus all luxury and power options. Exceptionally beautiful looking local automobile with only 25,000 miles. You must see it!

80 Audi 5000S loaded.
80 Cadillac Seville Elegante
77 Corvette L82 Sharp!
76 Mercedes 300 Diesel, loaded
73 BENZ 450 SL — 2 tops
71 Rolls Royce Corniche conv.
69 Rolls Royce, 4 dr., Silver Shadow

Open 8:30-5:30 Closed Sat.
DePAPE MOTORS LTD.
Indoors at 779 Pandora
384-8035 Dealer-5311

1967 TOYOTA CROWN 2300, 4 speed, buckets, tested, excellent tires, radio, very clean, $875. 658-1057

STOCK 69 GTO JUDGE, 74,000 original miles, immaculate, 100% restored. $8,000. 477-4472 after 6pm.

69 FIREBIRD SPRINT, 4.1 litre, 6 cylinder, overhead cam, 3-speed Hurst, immaculate inside and out, $4200. 477-6660.

1959 CHEV IMPALA CONvertible with Continental kit. Good shape $3000 firm. 479-9415, 479-1168.

GAS MISER
'68 Envoy, rebuilt motor, good clutch and rubber. Runs excellent. $400 or best offer. 383-0269.

1968 MONTEGO MX, MID SIZE station wagon, small V8 with automatic. City tested. Very nice looking. $675. 386-6678.

1960 FORD 4 DOOR SEDAN. Tested till January 1981. Good second family car. $495. 595-4915.

1964 SAFARI PONTIAC STAtionwagon, very good condition, with tape deck, $1800 or best offer. 656-2752

1968 CORONET RT 440 MAGnum, auto, factory road wheels, fresh paint and immaculate. $3200 or best offer. 656-5591 9-5

1969 EL CAMINO, EXCELlent condition, 350 automatic, power steering, power brakes, low mileage, $2995, 382-1429

67 CAMARO SSRS, HIDEaway headlights, factory gauges, 350 LT1, radial TA's, asking $5000. 386-6529 after 7pm.

1969 OLDS DELTA ROYALE 2 door hardtop, bucket seats, fully powered. Tested. $750 or best offer. 384-0552.

70 MACH I
Stock 351 Cleaveland, 3 speed, automatic, spoilers and louvers. $4500. 382-0366.

68 BUICK SKYLARK, 60,000 thru miles. $2700 cash. Excellent running order. 383-0228. 200 West Gorge Rd.

1964 FORD 4 DOOR CUSTOM, body fair, interior very good. Mechanically sound. Offers on $300. 382-8588.

1970 MUSTANG
302 auto, power steering and brakes, mags, radials, plus many other extras. 598-5979.

1969 VAUXHALL VIVA, LOW mileage, no rust, economical, reliable, $750 or best offer. 652-3792.

1966 VALINAT 200, 4 DOOR, automatic slant 6, rebuilt motor, tested. Mint condition, $1,750 or best offer. 478-8625.

MUST SELL
1970 Mark III Lincoln Continental, loaded, 478-8103

151 SPORT, IMPORT CARS

METRO TOYOTA HAS!
80 Accord
77 TR7
77 Camaro
77 Trans Am, T-Roof
77 Accord
77 VW Van
73 TR6
72 Westfalia Camper
72 Celica
71 Capri
67 Firebird
62 Healey Sprite
386-3516
100% Bank Financing
O.A.C.
METRO TOYOTA LTD.
645 FINLAYSON
DEALER 6290

BMW FIAT
capital city auto

1980 FIATS
NOW IN STOCK
★SPYDER
★X1/9 TARGA
★BRAVA SEDAN
★STRADA HB

80 RABBIT Diesel, 2 dr.	$9295
79 RENAULT Le Car	$5495
78 FIAT 131 S, air	$5995
76 VW RABBIT, 4 dr.	$4495
76 BMW 530i, 4 spd.	$13,900
75 BMW 530i, auto.	$10,795
74 VOLVO 164E	$6250

1750 GOVERNMENT
386-7508 Dealer 5066

SUBARU
at EDWARD MOTORS LTD.
We're No. 1 for Subaru sales in Western Canada right here in Victoria. Drop in and test drive the amazing 1980 Subarus and see for yourself why the "QUALITY CAR FROM JAPAN" is winning rave notices.
EDWARD SUBARU
3319 Douglas (opp. ICBC Claim Center)
384-1161 Dealer 6605

LOWEST PRICED CONVERTIBLE!!
Enjoy the sun — drive a Suzuki 4x4 convertible. GARDEN CITY Auto Lease Ltd. 382-9111 — 2978 Douglas St. Dealer 5721.

74 DATSUN 260Z 2+2, WHITE with black interior, $500 Pioneer stereo with booster, needs speakers, 4 speed manual, new summer tires. Handles well. 53,000 miles. Must sell because of financial problems. Asking $4500. Highest offer takes. Call Eric, 381-2362 after 6pm

EUROPEAN UNIQUENESS
1977 Renault 5 GTL LeCar, white with gold racing trim, 20,000 miles, am/fm stereo cassette, factory seat covers, sunroof. Asking $4800. 384-6459 after 7pm.

RARE 1968 KARMANN GHIA type 3. Excellent condition, body, engine, paint, brakes, exhaust and Michelin tires, have receipts to prove. Offers. 656-2278

151 SPORT, IMPORT CARS

CORVETTE

77 L82, auto, air, leather, tilt, cruise, power windows, stereo, mags. Sharp! Sharp!

'74 FIAT X19—2 tops
'73 BENZ 450 SL—2 tops
DePAPE MOTORS LTD.
Indoors at 779 Pandora
384-8035 Dealer 5311

CASH
For quality sports and import automobiles
DePAPE MOTORS LTD.
Indoors at 779 Pandora
384-8035 Dealer 5311

1974 VOLVO GRANDLUXE, orange, 4 door, leather seats, over drive, 49,000 miles, Lady driven. AM FM cassette, trailer package, outstanding condition. $4950. 479-2782

1973 MERCEDES 220, 47,000 pampered miles. Totally and completely immaculate. $9785. 384-1721, 592-3121. Sports and Classic Cars, 640 lower Hillside. Dealer 5433.

1974 VOLVO, 144 DELUXE, 4 door, Swedish built, automatic, fuel injection, AM/FM radio, 32,000 original miles, burgundy, excellent condition, $5300. 382-5351 after 5pm weekdays.

1970 MGB, 75,000 MILES, spare motor and roof. Raincover included. Needs body work and some mechanical. $1800. 642-3344 after 6pm.

1973 MERCEDES BENZ 280, $10,000 or best offer. Immaculate condition. One owner. Can be seen or call between 8am-3pm. 381-1838

65 MUSTANG 289 V8, BRAND new automatic, power steering, candy apple red, black interior, no rust. This is a must to see, $3,000 or best offer. 112-743-3015.

COLLECTOR'S JEWEL
Convertible, '75 Caprice Classic. Loaded. $7500 O.B.O. 592-0986.

74 VOLVO 142 GRANDLUXE, overdrive, leather seats, AM—FM cassette, $5395. 381-2183, 386-2906.

'68 SPITFIRE WITH REMOVable hardtop, very clean and attractive, $2800. 477-4338 or 479-3362

74 VOLVO 142 GRANDELUXE, leather seats, overdrive, very good condition, $5100 or best offer. 386-8176

69 BUG, ONE CLEAN CAR. Trick wheels, stripes, custom steering wheel, Hurst shifter. Asking $2500. 385-7777

STOCK 69 GTO JUDGE, 74,000 original miles, immaculate, 100% restored. $8,000. 477-4472 after 6pm.

69 FIREBIRD SPRINT, 4.1 litre, 6 cylinder, overhead cam, 3-speed Hurst, immaculate inside and out, $4200. 477-6660.

'73 CORVETTE, LOADED, new paint, new brakes. $8500. Phone between 5-8 pm only, 479-0806.

BMW 2002
Dark blue, radio, excellent condition. 62,300 miles, asking $5200. 656-3638

1971 ALFA ROMEO BERLINA, needs work, would be excellent for mechanic, $1250. 598-5422 or 598-9078.

MGB 1970, RED, MINOR BODY work, mechanically perfect, $1,850. Before 9 or after 6 478-3571.

1978 SILVER ANNIVERARY Corvette L82, fully loaded, low mileage. Phone 752-6013 Qualicum.

GOING EAST. MUST SELL rare sports car. 67 Datsun roadster convertible. Good running condition. 595-0613

71 MGB, 54,000 MILES, RAdials, new clutch, $2400 or best offer. 385-7811 or 383-8662. Dealer 6574.

1974 DATSUN 260Z, AIR CONDItioning, am/fm, radials. Excellent condition. Days, 383-1151, nights 478-0010, Dave.

1968 MGB GT, REBUILT ENgine, inspected til Dec/1980, excellent condition, $2,600 or best offer. 477-9685.

IMPORT CARS WANTED
Call Jim Williams 384-1161
Edward Motors. Dealer 6605

1973 DATSUN 240Z
Mint Condition, Silver. 595-4824 after 5pm.

75 TR7, 24,000 MILES, GOOD condition, serviced, tuned up, $4600. 595-7198 or 477-5754.

1977 TRIUMPH SPITFIRE, 15,000 miles, like new. 383-9280 or 385-1948

74 VOLVO 145E STATION wagon, automatic transmission. $3500. 386-0316

MUST SELL '75 VOLVO STAtionwagon. Trailer hitch. Very clean. 656-2678.

1974 BMW 2002, RUBY WITH beige interior. Must be seen. 386-9273.

ALFA ROMEO SPYDER 1976, green, immaculate, 24,000 miles, $9500 firm. 598-3007.

1970 CHEVELLE SUPERstock, with engine. Best offer. 479-8393

1975 JAGUAR XJ12L. EXCELlent condition. Very low mileage. $17,500 firm. 384-2070

ELECTRIC VEHICLE, 4-PASS, 36-volt, 8 HP, unlicenced. $1500.00. 384-4377.

1974 TR6, REBUILT ENGINE, any reasonable offer accepted, 592-6587

71 VOLVO 4-DOOR SEDAN, mechanically sound, $1400 or offers. 386-4119

72 SPITFIRE
Black, new paint. Offers. 479-8730.

1970 ROVER, AUTOMATIC, very good condition, radial tires, new paint job. $2500. 592-2648.

74 CORVETTE, NEW PAINT, motor, TA's, $9500. 385-7811 or 383-8662. Dealer 6574.

1970 DATSUN 240Z, GOOD CONdition. Many new parts. $3400. 595-0429

WANTED MGB OR MIDGET 1970-1975. Good condition. Phone 658-8005.

79 MERCEDES 300SD, LIKE new. Will accept suitable trade. 658-5567.

75 CELICA HATCHBACK, 5 speed, AM—FM, perfect condition. Trade considered. 658-5149.

'78 DATSUN 280Z, MANY OPtions, $8900 or best offer. No triffiers. 595-3245

MUST SELL. 1973 AUDI 100LS, $1500 or best offer. 384-7750

1972 240Z
Best offer. 595-8455 or 384-9746.

74 FIAT X19. BEST OFFER. 479-8393

74 CORVETTE, 350 AUTOmatic, loaded, 477-3316.

TR6, 1973, LOW MILEAGE. IMmaculate. $5300. 382-0075.

74 MIDGET, EXCELLENT shape, $2400. 598-2523

1973 VOLVO 142, EXCELLENT condition, $3200. 658-5442.

74 TRIUMPH SPITFIRE, GOOD condition, $2700. 382-2442.

1964 MERCEDES 190 DIESEL. Phone 384-2976

154 TRUCKS, BUSES AND VANS

1977 FORD ¾ TON WITH 15' camper, fully equipped, 38,000 miles, $8500. 642-3037

1957 CHEV ½ TON PICKUP, runs well, but needs body work. $350. 642-3665.

1974 VOLKSWAGON WESTFAlia, automatic, low mileage. Phone 595-2971 after 5.

154 TRUCKS, BUSES AND VANS

REG MIDGLEY
'71 AMC Jeep Renault

"Summer Fun" SPECIALS!

'78 G.M.C. "VAN"
Customized & Excellent
$7495

'77 DODGE VAN CONVERSION THIS CAMPER IS HARD TO TELL FROM BRAND NEW!
$12,500

SKI BOAT!
15½' STARCRAFT, complete with 150 MERC, E-Z LOADER TRAILER, ready to go!
$4795

CRUISER!
26' TOLLYCRAFT, motor rebuilt, reconditioned.
$15,900

REG MIDGLEY MOTORS LTD.
"Since 1964"
Douglas at Cloverdale
385-8756
Dealer Lic. 5186

GARDEN CITY
AUTO LEASE LTD.

80's HAVE ARRIVED!
★ SUZUKI ★
4 WHEEL DRIVE
30-35 M.P.G.
★ Convertibles
★ Pickups
★ Vans
GREAT SAVINGS ON 79's
SEEING IS BELIEVING!!
Free Season's Pass to Sandown Race track with purchase of a Suzuki 4x4.

Open 9 a.m.-8 p.m.
2978 Douglas St.
382-9111 Dealer 5721

B. MADSEN MOTORS LTD.

77 GMC ¾ ton, P.S, P.B, V8 AT, 25,000 mi. A-1 condition $5995.
76 TOYOTA 5 spd, heavy duty bumper with hitch, 53,000 mi. Top shape $4295.
76 FORD F350 1 ton cab & chassis, 360 V8 AT, P.S, P.B, 44,000 mi. Very clean $5195.
76 FORD F250 ¾ ton Ranger Camper Special, V8 AT, P.S, P.B, 59,700 mi. Excellent condition $4295.
74 FORD F100, V8 AT, P.S, P.B, slider rear window. A good buy at $2195.
74 FORD Econoline van, V8 AT. A great spring camper project $2695.
73 DODGE D100 club cab, V8 AT. P.S, P.B, radio. A good worker $2595.

2691 SOOKE RD (Glen Lake)
478-5011 Dealer 5450

'77 FORD ¾-TON SUPER CAB, 24,000 miles, excellent condition, loaded. Will consider good ¾-ton in trade. 479-7235.

RARE 1970 ½-TON GMC SHORT box, style side pickup, V8 automatic, no rust, style wheels and tires, very nice. $2,250. 478-5498.

1978 GMC VAN, FINISHED INterior and many extras. 592-4798.

63 GMC PICKUP, RUNS GOOD. Needs work. $400 or best offer. 479-0283 anytime.

BODYMAN'S SPECIAL
'75 Chev van, tight running gear, tested, 595-0065

1970 FORD RANGER ½-TON, 302 V8, 4 speed, power steering, power brakes. $1700. 652-4534.

51 DODGE ¾ TON TRUCK, dual wheels, needs some work. $500. 652-3753.

73 GMC ¾ TON, SIERRA Grande, $3400. 727-3246 after 6pm

75 FORD F250 ¾ TON 4X4, good condition, $4000 firm. 474-1952.

'76 GMC ¾-TON 454 AUTOmatic, 30,000 miles, 112-748-0341 8am to 5:30 pm

1970 FORD ECONOLINE VAN. Good condition. Ask for Mike, 479-6425 between 4-7pm

1977 FORD SUPER CAB ½ TON, canopy, new tires, excellent conditon, $6,500. 383-7769.

56 MERCURY ½ TON, 292 V8 3 speed. $600 or best offer, as is. 656-2807 or 656-0292

1972 GMC VAN, FULLY CAMPerized. Phone 383-6941 or 479-9124.

77 GMC HEAVY DUTY ½-TON, 26,000 miles, mags, radials. $4200. 386-1258.

77 FORD F250 CREW CAB, 20,000 miles. Good shape. Offers. 381-1209.

PRIVATE DEAL, 78 TOYOTA Hilux, good shape, $6500. 385-6274 after 12pm.

1973 MAZDA GOOD CONDItion. Recently tested. $1750. 479-8321.

1967 GMC WINDOW VAN, standard 6, $1250 or offers. 656-5157.

67 CHEV WITH ALASKAN camper, needs work, $1900 or best offer. 382-4507 anytime.

77 GM CREWCAB, TOP CONDItion, low mileage. 1291 Garkil. 477-3562

1971 FORD VAN, 8 CYLINDER, 302, camperized, runs well, inspection sticker, $3000. 386-4010

CANADIAN ARMY 4X4, M-37 Pickup with winch. Good shape. 477-5777.

1979 BRONCO XLT 4X4, 9000 km, $9500 firm, 112-749-3688 after 6pm.

1976 FORD SUPER CAB, LOW mileage, like new, $6000. 479-8880.

154 TRUCKS, BUSES AND VANS

COLWOOD CAR-MART LTD.

TRUCKS
Good selection of ½ ton & ¾ ton Ford, GM, Dodge
Low prices — Open 9-9
1836 Island Hwy. 474-2233
Dealer 6716

CAMPER SPECIAL
1974 GMC Bonus Cab, 3+3 Sierra Grande $4895

1977 Dodge Club cab. Loaded with extras $5695

1976 Ford ¾ pickup. Many extras.

ALL OF THESE ARE LOW MILEAGE UNITS, EXCLUSIVE WITH
LEA WALLE
Res. 479-8934 Bus. 382-7121
EMPRESS PONTIAC BUICK GMC
Dealer 5701

77 FORD 100 CUSTOM VAN, short wheel base, power steering, cruise, sunroof, captains chairs, AM—FM, CB, 2 tape players, 6 Jensen speakers, radials, spokes, digital clock, pro-interior, bed, dinette, sink, 110 volt supply and much more. 29,000 miles. Solid value at $8500. 381-6796 before 4:30pm.

1979 GMC SIERRA CLASSIC ¾ ton, Special Order, 454, automatic, power steering, power brakes, power door locks and windows, tilt, cruise, air, am/fm, radial tires, chrome step ins, many, many extras. Approx 20,000 km. Asking $9950 or best offer. Call now 748-6133.

76 MAZDA 1800 PICK UP
AM/FM cassette, low mileage, 4 spd. Was $3495. Now #2850. GARDEN CITY AUTO LEASE LTD., 382-9111, 2978 Douglas St. Dealer 75721.

1977 GMC
¾ ton pickup, power brakes, power steering, heavy duty suspension, automatic, 350 V-8, low mileage, very clean, $4950. 382-3046

1976 FORD E150 VAN. NEW paint, Crager SS wheels, custom low profile Vista Cruiser roof, bay window, sunroof, many factory options. Gold crushed velvet and cedar interior. $7800. 385-5552

76 DODGE CLUB CAB
V-8, auto., ¾-ton with canopy. BSG SPECIALTY MOTORS, 381-5544. 2936 Douglas St. Dealer 6033.

77 GMC ½ TON SIERRA CLASsic, factory canopy, radials, loaded with every option. All power. Excellent condition. $6950. After 6:30pm weekdays, 656-7698

1974 GMC SUPER CUSTOM pick-up. 350 horsepower engine, power steering, power brakes, fibreglass canopy, some body damage, $3500. 383-2572 evenings.

1972 HEAVY DUTY DODGE maxi 300, insulated conversion; power steering, power brakes, radio, table, portapot, gas stove and oven, heater, 3-way fridge, sleeps 2. $4500. 477-3062

1964 GMC TANDEM V6 GAS Flat deck truck on air, new 8'6"X18' deck. 16,000 front axle, 34,000 rear, 5+4 trans, tested, in good condition. $5000. 652-1440, 652-5870

TRY US FIRST!
71 MAZDA Pickup — needs motor, $995. 388-6921, Metro Honda, Dealer 5876.

'77 FORD XLT ¾ TON, 460 V8, dash A.R. Camper special, 43,000 mi. $6595. Peden R.V., Dealer 6418, 2855 Quesn

158 TIRES

SAVE 10% KLEBER TIRES

MADE IN FRANCE AND SPECIALLY DESIGNED FOR IMPORT CARS!

Priced From $47.85 ea.

OPEN SATURDAYS TILL 4 P.M.
MON.-FRIDAYS TILL 10 P.M.

SUBURBAN Do It Yourself Parts Store
3377 Douglas St.
388-5171

BIG TIRES! BRAND NEW Armstrong Miracle extra traction 14"x15"LT tubeless 6—ply rating, 3" high. 112-749-3995 after 5:30.

FOUR 15" ET MAGS WITH mounted new tires, $325 or offers. 386-8355 between 9-5, ask for Gerl, 385-4435 between 5-7pm

NEW UNIROYAL RADIAL snow tires (165SR-13"). $100 pair. 721-3480.

TWO ET SPOKER MAGS, 14"x7½", like new, cheap. 656-5052.

WANTED: SET OF 14" PONtiac Rally rims in good condition. 385-2947.

950X16½ TIRES AND 8 STUD wheels to fit Chev. Days 477-0345.

4 USED TIRES, GOODYEAR, belted polyglass, white wall, tubeless, F78-14. 384-1926.

GOOD TIRES ON AUSTIN 1100 12" rims. $50 for four. 595-6153

USED VW BUG TIRES $5 EACH and chains $20. 598-4113.

FOUR RADIAL TIRES, 205-14. Like new. $125. 652-2275

160 PARTS, ACCESSORIES AND SERVICE

SOME OF THE BEST BUYS IN THIS TOWN

BATTERIES, 3 yr. guarantee $46.95
(For most models of cars)

AMC-JEEP FACTORY RADIOS, from $70.00

REAR DEFROSTER KITS $36.95

SPRAY TOUCH-UP PAINT $1.95

JET GLAZE CAR WAX $1.95

AMC JACKETS CHILD $T0.95, ADULT $13.95

JEEP HATS $4.95

1 ONLY, JEEP QUADRA TRAC — LOW RANGE UNIT $750.00

ALSO, SPECIAL PRICES ON ATLAS RADIAL TIRES.

REG. MIDGLEY MOTORS LTD.
PARTS DEPT. 385-4434
736 Cloverdale Ave.

J&L AUTO REPAIR
Domestic, import repairs. Engine, transmission rebuilding. Tune-ups, etc. Honest personalized service. Guaranteed work. Low rates. 479-5530.

VW-MGB PARTS. NO COMplete cars, lots of tires and VW transmissions. MGB grills. Excellent mechanical repairs. United Outlaws Garage. 474-1088.

$CASH$
For scrap cars, trucks & metal. 7 days a week. 478-9324. Pager 2740, 388-6275.

VICTORIA 4-WHEEL DRIVE FREE WHEELING HUBS for any make of 4-wheel drive.
597 Hillside at Rock Bay
D-13531 386-6511

AUSTIN, MORRIS 1100 AND America 1300. Lots of body, motor, transmission parts, windows, doors, seats, wheels, tires, etc, etc. 477-3668.

SMALL BLOCK CHEV, EDELbrock TM1 manifold, Holley 650 spread bore and Mallory dual point distributor. 656-7578 after 6pm

PLYMOUTH PARTS, SLANT 6 standard 3 speed and Bellhousing, $140. V8 4 speed trans. Bellhousing and shifter, $325. V8 3 speed auto, $150. 478-4710.

1969 350HP 400 C.I.D. PONTIAC motor and turbo 400 trans.—bolt this into your Firebird for fun in the sun this summer. $500. 656-3545.

62 VW, RUNS WELL, $250. Good 230 Chev motor, $150. Mercedes 220 head complete. 1950 Morris, needs work, offers. VW parts, cheap. 478-2491.

1967 CAMARO HOOD 2-SPEED power glide. 67 Mustang 3-speed bell housing and shifter. 67 Caprice fresh 327 turbo 400, excellent body. 595-8603.

ONE COMPLETE SET (4) 1979 Z-28 mag wheels with rings, caps, and lugs. List for over $500, as new $245 or best offer. 385-3451 or 384-6360

CANOPY 8' PANELLED, INSUlated and wired, $200. 90 Dc Mercedes for parts. Tires and wheels, 8 hole. Chrysler new tire and wheel, etc. 479-6978.

PIONEER KP88G, 2 GM40's, balancer, Jensen Tri—axials, Cantons. $450, offers. 386-2107, 592-4434.

USED PARTS FOR DATSUNS, Toyotas, Pintos and Hondas. Bob & John's Auto Body, 112-743-9141, Cobble Hill.

70 CHALLENGER RT FOR parts. New 383 4 speed, posi, discs, buckets and all body parts. 656-7876

FOR SALE: POWER STEERing unit for Ford 250 truck, $300. Wanted: set of Ford wheels, 16", 5 hole. 656-3513.

WRECKING 63 CHEV 4X4 with 10,000 pound PTO winch, also 1969 Fiat 124S. 112-537-5154, Salt Spring Island.

MUST SELL, 2 ALMOST NEW medium beige Volkswagen van passenger seats, only $150. 478-0490.

1965 283-195 HORSEPOWER V8, recently rebuilt, can be run, with power glide transmission. Asking $350. 652-3768

ROADSIDE AUTO REPAIR
VW engine and transmission rebuilding. Affordable prices for quality work.
627 DUNEDIN ST
385-2215

OSAKA MOTORS
TOYOTA DATSUN HONDA VW RABBIT
Behind Douglas St. Dairy Queen
ENGINE REBUILDING
VALVE GRINDS
CLUTCH INSTALLATIONS
383-3043

SPRINGS
★ Overload helper springs
★ Cargo coils
★ Shock absorbers
★ Custom "U" bolts
Complete repair service for cars, trucks and trailers. Free estimates.

LOGAN SPRING and SUSPENSION LTD., 60 Crease Ave. (Behind Budget Rent-A-Truck) 384-2744

LARGE BOSCH LAMPS, $50 pair. Ford bumperettes, new, $50. 40 channel Hideaway CB with dual aerials, $200. Craig power booster graphic equalizer, $200. One left side and one right side inside door panels, Ranger or Lariat, new, $75 each. Two Ford inside door body weatherstrips, $40 each. 642-4944

RADIATOR REPAIRS, FAST top quality repairs at Maurice's Auto Body, 427 Beta St., phone 386-3381 or 384-8094. Located behind the Burnside Pay and Save Gas Station.

FOR SALE: VOLVO PARTS, for mid-60 Volvo. Transmission, differential, front end, etc. 652-2237

TWO PROTRAC L60'S ON 15X8 Cragars, two Protrac E60's on 14x6 Cragars, $575. 592-3087 after 4.

SET OF 10 BOLT GEARS, AND posi unit, fits 67-69 Firebird and Camaro. Gary, 386-3203. $85 firm.

CHEVY 12 BOLT POSI REAR end, offers. Split bench seats, good condition, $40. After 6pm, 652-4554, if no answer 477-8603.

42 DCOE WEBER, LYNX MANifold for Cortina. $175. Two 14" Ford chrome reverse rims, $30. 479-8730.

'69 OLDSMOBILE 442, GOOD condition and 400 motor parts. 592-3467 Monday to Friday, from noon on.

EMILIO'S
Auto Trans — Brake Specialists
402-B Esquimalt Rd. 386-5522

QUAD MANIFOLD 400, 454 AND 455 intake manifold. $50. 385-4429.

75 TOYOTA WAGON, PARTS or whole. Between 5 and 7, 474-1364.

1932 DODGE 1 TON, SANDBlasted and primered. Offers. Doug 479-4723 after 6:30

AUSTIN—MORRIS MECHANIcal repairs, many used parts available. Reasonable. 595-6153.

HOLLEY 700 DOUBLE pumper, near new. $125. 477-5515.

8' TRUCK CANOPY, GOOD condition. $175. 478-6904 after 5:30pm.

FREE TOWING
Scrap cars, trucks, boats-cash, 478-9947, 478-6293.

PARTS OF 1969 VOLKSWAGON Notchback, 1600 engine. Reasonable. 479-0606.

PARTS FOR 68-73 CUTLASS, Buick. All guaranteed, also mags, tires. 721-3419 Ron.

WANTED; HEADERS AND dual exhaust for small block Chev. 592-4678

FORD C-4, AUTO, TRANS, REbuilt, $125. 302 short block, $25. 595-8166

'63 FORD FAIRLANE, chrome interior, glass, etc. 478-2528

BUMPERS FOR 74 AND UP Chev or GMC pickup, rear 35, front 30. 656-2137.

USED AUTOMATIC TRANSmissions for sale. Also repairs, licensed mechanic. 382-5277

WANTED: 65 MALIBU chrome trim and radio. 112-749-3815

WRECKING 74 CAPRI V6 4-speed, mags, Edlebrook manifold and Holly. 385-7811.

VAUXHALL FIRENZA 1971 parts, reasonable. Phone before 4pm, 477-5443

FOR SALE AS IS, GOOD FOR parts 73 Datsun stationwagon 1800. $400 or best offer. 383-8837.

66 CHEV IMPALA SS, chrome, emblems and hubcaps new, 477-3865

WANTED: 8¾ AXILES, 4½ bolt pattern and 10" drums for A body Dodge. 477-3865

CASH PAID FOR SCRAP CARS Associated, 478-9571

¾ TON BOX OFF 1979 CHEV. 4X4, $600 or best offer. 381-6454.

AUTO REPAIRS AT REASONable rates. 386-3382, ask for Len.

BODY PARTS 65 CHEV IMPAla. 382-4009 anytime.

CAR TOP CARRIER, VINYL enclosed. $15. 652-2275

1966 VAUXHALL VIVA FOR sale for parts. Call 384-7970.

BLACK BUCKET SEATS, PERfect, $90. 656-3545.

71 RAMBLER AMBASSADOR, parts or whole. 382-6813.

1200CC VW MOTOR. MAZDA 1200 drive train. 477-5495

'74 AMX FENDERS AND hood, 112-749-6479

164 AUTO BODY AND PAINTING

EXPERIENCED AUTOBODYman will do your autobody work with care. Also mechanical work and Arch and Gas welding. B.C. Ticket #3. Call evenings and weekends. 642-5808

CLASSIC PAINTWORK FOR prestigious autos. Langford Collison Ltd., 2744 Matson Rd., Langford, 478-1515.

EXPERT ICBC AND COLLIsion work performed. Specializing in late model cars. Andrew Timmis, 388-6229.

WILL PAINT YOUR CAR AND boat. Quite reasonable rates. 592-3765 after 4 pm, 656-2221.

166 CARS AND TRUCKS WANTED

NEVER SELL YOUR CAR UNTIL
YOU HAVE OUR OFFER
INSTANT CASH
Premium Automobiles Only
DePAPE MOTORS LTD.
779 PANDORA 384-8035

We Buy & Consign
QUALITY Pre-Owned Vehicles
FREE APPRAISALS
DAILY FROM 9 TO 6
NO OBLIGATION
385-4444
LES CARR'S
SALES & LEASING
854 PANDORA AT QUADRA

CASH
WE NEED CLEAN USED CARS
SEE LES STARLING
SUBURBAN Motors Ltd.
3377 Douglas 386-6131
Dealer 5528

GeM PAYS High Prices
FOR CARS & TRUCKS
480 Esquimalt Rd. 382-7195

WE BUY ALL MAKES
McCallum Motors Ltd.
Corner of Yates & Cook
382-6122 D5603

WANTED
TRUCKS & VANS
Also will take consignment vehicles
GARDEN CITY AUTO LEASE CENTRE
382-9111 2978 Douglas

INSTANT CASH FOR YOUR CAR
Any make or model.
METRO HONDA
388-6921

BUY OR CONSIGN
Quality Used Cars or Trucks. Special consideration given on older Mustangs — Cougars — Chevelles and others of Sporty Calibre. BSG SPECIALTY MOTORS, 381-5544-2936 Douglas St.

CASH FOR GOOD, CLEAN USED CARS
THOMAS PLIMLEY LTD.
1010 Yates St. 382-9121

CASH FOR GOOD USED CARS. B. Madsen Motors, 2691 Sooke Rd (Glen Lake), 478-5011. Dealer 5450.

CASH
for clean, used cars
SAUNDERS Sales & Service
474-2211 Colwood

Cash for a good 67-69 Cougar or 65-70 Mustang. Phone 384-8075. Pager 265.

CASH FOR CLEAN CARS
E & K MOTORS LTD.
642 Burnside E. 383-6231

168 CAMPERS, TRAILERS and MOTOR HOMES

WILLE Dodge • Chrysler

★SPECIAL ON★ ★MOTORHOMES★

75 CITATION
Clean, only 23,000 miles
$14,225
★ ★ ★ ★
73 SCAMPER
Class A, only 35,000 miles
$16,225
★ ★ ★ ★
73 ARISTOCRAT
34,000 miles
$11,800
★ ★ ★ ★
74 TIOGA
42,000 miles
$12,850

★SALE PRICES★
On All New Security Mtr Homes
18'6" to 26'

★VAN★ ★CONVERSIONS★
BEST SELECTION ON THE ISLAND

SAVE ON GAS! GAS! GAS!
Come & See Our
Propane Powered
VAN CONVERSIONS
3200 DOUGLAS AT CLOVERDALE
382-2313
MON. TO FRI. 9 TIL 9
SAT. 9 TIL 5. Dealer 5861

SPECIAL
1980 15' Nomad, toilet/with holding tank, 3 way fridge, furnace, oven, Only $5995

USED
18' Nomad, fully self-contained $4795
24' Kit, with awning and air conditioner $5895
15' Sunset, fridge, heater $2395
14' Travelmate, toilet $2395

MANY OTHER UNITS TO CHOOSE FROM
PROPANE PARTS—SERVICE
BOB'S MOBILE HOMES LTD.
25 Crease Dealer 5689 386-3623

ONLY $1400 FOR A 13' FIBERglass trailer, sleeps 4. 2040 San Rafael. 477-0803.

FOR RENT 22' MOTORHOME, $300 for 2 fun weeks. 479-7571.

PEDEN RECREATIONAL VEHICLE LTD.
—16 Years of RV Experience Ready to Serve You—
★ VANGUARD ★
★ FRONTIER ★
★ PROWLER ★
★ TRIPLE E ★

JUST TRADED
76 17' TRAVELAIRE trailer $3995
77 VANGUARD 9½' shower camper $5495
77 VANGUARD 8' camper $3395
74 GALAXIE 8' camper $2995
75 LAYTON 19' trailer $3995
73 VANGUARD 9½' camper $2395

CLEAN TRADES
79 KOMFORT 23' 5th wheel $10,995
75 SCAMPER 13' trailer $2695
WEEKENDER 10½' shower camper $3195
71 SECURITY 10' camper $2995

ARRIVING SOON
80 FRONTIER 19' bunk model motorhome
80 FRONTIER Van conversions
80 FRONTIER 8'9" toilet model campers.

An assortment of 1980 Triple E mini motorhomes
80 29' LEDCRAFT motorhome

—Large Parts and Accessories Store
—Repairs & Rentals
OPEN 8-6 p.m. Mon.-Fri. 8-5 p.m. Sat.
Viewing evenings and Sundays by Appointments
PEDEN RV LTD.
285 QUESNEL ST. (D6418)
386-3464
Behind Empress Pontiac Buick

TRIANGLE HOMES LTD.
JUST TRADED
77 KOMFORT 17' Travel trailer, self contained, $5895
78 PROWLER 19' Tandem travel trailer $5995

5 PRE—OWNED MINIS
'73 MINI-WINNIE 20' Michelins $11,900
'73 AQUARIUS 20' 39,000 miles $12,995
'73 ARISTOCRAT 21' Roof air $13,995
75 EMPRESS 20' Roof air $14,995
77 MINI-WINNIE 20' Double air $16,995

INDOOR SHOWROOM OPEN 7 DAYS
Mon.-Fri., 8 a.m. till Dusk
Sat., 8 a.m.-6 p.m.
Sun., Noon-5 p.m.
Franchised dealer for Citation, Corsair, Aristocrat, Centurion, Falkland, Southwind, Jamboree and Diplomat.
In Sidney on the Pat Bay Hwy., across from Sandown Raceway.
656-1122 656-7251
Dealer 1055B

DOMINION MOTORS
★ Motorhomes ★
79 Chinook Concours
79 Chinook Constellations
79 Chinook Eagle
76 Chinook 18 Rius
79 Little Chief
80 Little Chief
76 Itasca
★ Used Trailers ★
74 16' Cygnet
74 Sundowner T.T.
80 19' Pathfinder S.C. $1995
64 14' General $895
★ 5th Wheel ★
78 — 32' Holiday Rambler, and '79 GM ¾-ton crew cab.
YOUR DOWNTOWN R.V. PARTS DEPOT
1703 Blanshard St. 385-5012
Dealer 5183

Fennell's
TRAILER SUPPLIES LTD.
PROPANE — REPAIRS AND APPLIANCE SERVICE
Custom Building and Van Conversions
Large Parts and Accessories Store
652-3941
Mon.-Sat. 9 to 5
Sun. 12 to 4
6459 Patricia Bay Hwy.

IMPALA CAMPING WORLD
WINNEBAGO RUSTLER ROADWAY HOLIDAIRE TRAVELAIRE, LEISURECRAFT
BOLER, LIONEL, EMPRESS CANOPY TOPS — ACCESSORIES SERVICE
PAT BAY HWY., SIDNEY
656-5504 DEALER 5513A

HUGE SELECTION
of clean pre-owned MOTORHOMES, MINIHOMES, TRAVEL TRAILERS, TRUCK CAMPERS
all at AFFORDABLE PRICES.
RUSH OUT!! . . .
and claim yours NOW!!
TRADES WELCOME
OPEN 7 DAYS
MANY LOW LOW PRICED MOTORHOMES

FOR LIVE IN OR TRAVEL. 1978 33' Skylark 5th wheel, excellent condition, air, awnings, etc, $13,500. With 79 Chev ¾ ton pickup, tow vehicle, $19,500. 112-743-4720

RENT MOTORHOME
23' Winnebago, sleeps 6. $295 per week. Call 595-6643 after 5pm.

27' AIRSTREAM DELUXE, FSC. Excellent condition. $9500. 2437 Mill Bay Road, Mill Bay.

CAVEMAN CAMPER, DEluxe model, 11', good condition. Offers. 382-3646.

16' TRAILER, CLEAN, OVEN, toilet, fridge, furnace, awning. $3775. 479-3131.

168 CAMPERS, TRAILERS and MOTOR HOMES

RAVEN R.V.'s
8½' CAMPERS
Factory Direct
ONLY 2 LEFT
3-way fridge, stove, furnace, full upholstery, toilet.
★ UNBEATABLE ★
$3895 & $4095
479-3178

Attn. RV Owners
SPRINGS and SHOCKS
We sell and install overload and helper springs for pickups, including imports. Also Leaf spring boosters for cars and H.D. cargo-coils. Shock absorbers with correct rating for your particular needs.

LOGAN SPRING and SUSPENSION LTD., 60 Crease Ave. (Behind Budget Rent-a-Truck) 384-2744.

11½' SCAMPER, WELL KEPT, carpeted, bathroom, demand water system, dual propane tanks, 3 burner stove with oven, 3-way fridge, forced air furnace, radio and tape player, dual voltage lighting. $3950. 1969 Ford ¾ ton Camper Special. 360, automatic, power steering, power brakes, headers, side pipes, holley econo carb, dual tanks, cruise control, electronic ign. $1950. Both for $5400. 2097 Quimper St., 595-0549.

25' TERRY TRAILER, FULLY equipped, excellent condition. Comes with $2,000 custom made 8'X20' attached cabana with large screen windows, zippered walls and fitted flooring, may be purchased with or without 1975 Ford 460 cubic inch engine, factory installed towing package, air conditioning. Offers on $11,000 or $7,500 for trailer and cabana only. 1868 Feltham Rd., 477-5318.

CAMPERS-TOURISTS
Save on hotel and restaurant bills. 1974 Ford Econoline van, 52,000 carefully driven miles. Custom camperized, fridge, stove with oven, furnace, wrap—around stereo, shag lined thoughout, captains chairs, high output heater, double bed and cupboards. 301-V8 gives good mileage. $3900 obo. 721-3110

ECONOLINE
Ford Econoline camper van 1967. 71,700 miles. Tested. Clean unit. Raised roof, 3 speed transmission, 6 cylinder engine. Exclusive with PETER RODGERS, 479-5865, Millstream Chev Olds Ltd. 474-1211. Dealer 5831.

CAMOSUN RV CENTRE
650 Burnside Rd. E.
Dealer 6732 384-0213

CURTIS
78 Chev van, 5,000 original miles, like brand new, sleeps 4, stove, fridge, potti, sink. You have to see this one at YATES AUTO SALES, 950 Yates St., 388-7722. Dealer 5268.

FOR RENT OR SALE MOTORHOMES WEEKLY—MONTHLY
GARDEN CITY AUTO LEASE LTD, 2978 Douglas, 382-9111. D-5721.

DOGWOOD TRAILER SALES
PARTS — PROPANE
WESTERN WILDERNESS Campers
WILDERNESS Trailers
2630 Deville Road
Highway 1 at Millstream
478-6841 Dealer 5390

LOVELY 61 GMC FULLY camperized school bus (Superior Coach). Excellent mechanical condition. All new braking system, brand new clutch and tires. Suits business or leisure. Receipts available. $6000. 385-9487

1978 21' MOTOR HOME, 3 YEAR warranty, 400 cu. in. motor, automatic, power steering, power brakes, cruise control, air-conditioning, 4 snow tires, trailer hitch, towbar for small car, sleeps 6. $16,500 or best offer. 743-2954 after 4pm.

1979 CHEV ¾ TON 4 WHEEL drive Scotsdale Camper Special, 12,000 kilometers complete with 11½' Vanguard camper, self-contained, 3-way fridge, furnace, bathroom, hot water, sleeps 6. Will sell separate. 478-5024 after 6.

1976 22½' OKANAGAN MINI home, 10,000 miles, excellent condition, sleeps 6, rear bath with tub and shower, 13' automatic rollup awning, Chev. chassis, 400 cu. in. motor. 383-6182. $19,500.

NEW TO VICTORIA MOBILE RV DOCTOR
Repairs to boat and holiday trailers, campers and motor homes. 479-2119

77 VANGUARD 11' CAMPER, fiberglass roof, cap and rear 3-way fridge, 4-burner stove and oven. Furnace, toilet. Sleeps 6. Jacks, storm windows. Like new. 477-5266.

SACRIFICE SALE: 1978 VANguard Motorhome 22½', 16,000 miles fiberglass roll top roof, 460 Ford motor. Will consider trailer and cash offers to $18,000. 656-3804.

1977 CAMPERETTE, 9'6 LONG, 5'6 high, sleeps 1 over cab, 2 down. Stove, icebox porta-potti, 2 propane bottles, roof rack with ladder, camper jacks, $900. 478-0955

77 KUSTOM KOACH, 27½', sleeps 6, double bed, stereo, equalizer hitch, sway bar, $8500. Dodge 77 ¾ ton, dual tanks, canopy, wind deflector, both $14,000. Phone Parksville, 248-3753

STARCRAFT STARMASTER tent trailer, 3 burner stove, sink, ice box, clothes closet, city water and electric hookup, spare tire and other extras. Best offer. 478-6400

MUST SELL NOW, 1977 VANguard Converti-Van camper, sleeps 2 adults and 3 children. Propane stove and heater, 2-way fridge, 1080 Nicholson, 479-2856.

FOR RENT; NEW DELUXE 23' motor home, fully equipped, $250 per week, 8¢ per kilometer, from now to the end of August. 479-0806

1979 11' CAMPER, SLEEPS 6, shower, toilet, excellent condition, 1979 F-250, 400 C.I.D, excellent condition, 18,000 miles. $16,000. After 6pm, 652-2393.

16' SKYLARK LOW LINER trailer, excellent condition, sleeps 6, pressure water, toilet, fridge, stove and oven, $3850. 479-4347

73 VW WESTPHALIA, 5000 miles on rebuilt engine, stove, icebox, poptop, good shape. $4400 or best offer. Bill, 388-5523 days, 479-0719 evenings.

1964, 17' HOUSE TRAILER, toilet, stove and fridge. Hitch, electric brakes, mirrors, jacks. Very clean. Asking $2000. 479-5608

1976 22' FORD VANGUARD motor home, like new, only 7800 miles, sleeps 6, stove, fridge, 4 piece bathroom, TV, only $17,200. 477-4736.

OKANAGAN CABOVER CAMPer for long box import, 3-way fridge, stove, heater, jacks, $1900. Don 384-5266 or 382-9821 days.

1974 OKANAGAN MINI MOtorhome, 20', Excellent condition. 479-6344, 598-4111

MOVING, MUST SELL, 15' trailer, toilet, oven, stove. 479-8041

PHOENIX TRAILER, SINK, 2-way fridge, flush toilet, propane stove and oven, wood trim, propane heater, extras. $2450 or best offer. 388-6826.

SEPARATELY OR AS A UNIT, 1972 GMC ¾ ton camper special and 11½' Vanguard camper with bathroom, immaculate. 656-0153 days, 656-2271 evenings.

9½' VANGUARD CAMPER, 3 way fridge, stove, heater, enclosed toilet, queen sized bed. Easy-on boat rack. First class condition. $5450. 592-2787

1973 BELLEVIEW HARDTOP tent trailer. Propane stove, sink, and icebox. Sleeps 6. Good condition. $1200 or best offer. 479-8365.

LIONEL HARDTOP TENT trailer, sleeps 6, city water and electricity, spare wheel and cover, ready for the road. Excellent condition. 479-1318.

74 LIONEL 100, HARDTOP trailer, icebox, propane stove and heater, excellent condition. Offers on $2000. Phone 384-6934.

21' CLASS A AQUARIUS MOtorhome, completely air conditioned. Excellent condition. Asking $14,500. 656-3254

23' SCAMPER, 1974, SLEEPS six. Excellent condition. Completely self contained. $6200. 592-0930.

77 WILDERNESS TRAILER, immaculate, fully self contained, awning. 478-5420 after 7pm

FOR RENT, NEW 20' EEE Motor Home, loaded; with air. $300 per week, 10¢ per kilometer. 595-2312 days.

20' SOUTH PARK TANDEM, 3 piece bath, hot water tank, thermostat controlled heater, sleeps 6, $4850. 478-8080

1975 WESTFALIA VW CAMPer, good condition, electric fridge, stove, etc. $7400. 479-3425.

HARDTOP TENT TRAILER, excellent condition, sleeps 6. Propane stove, sink, icebox, portatoilet. $1695. 474-2550

FOR RENT, 78 VW MOTOR home, available July 11-August 1, August 19-September 2. Book now. 477-9848 or 658-5135.

15' ESTAVILLA TRAILER, 3 burner stove, fridge, furnace, flush toilet, sink, fresh water tank, $1500. 382-0345

REDUCED. 1975 TIOGA MOtorhome, sleeps 6, bath, shower, excellent condition. Asking $11,900. 384-3309.

1976 MAXI-VAN, CLASSIFIED as motorhome, just like new, asking $9500, willing to take offer. 477-2880

1975 21' KUSTOM KOACH, self—contained, immaculate, $7000. Phone Duncan 748-8673 or 748-1146.

CAMPING SPECIAL, '69 FORD truck and camper. Good condition. All offers considered. 477-5874.

13' TRILLIUM, 2 BURNER stove, furnace, 3-way fridge, sleeps 4, like new. $3150. 384-4301.

1975 DODGE BENDIX CORsair 22' motorhome. 34,000 miles. P.S., P.B., A.C., S.C. Good buy at $10,500. 642-4159

ULTRA LIGHT VIKING TENT trailer, sleeps 6. Foam mattresses, zip-on kitchen, spare tire, $950 or offers. 477-7370

1974 SIESTA TELESCOPIC camper, 10'. Oven, fridge, furnace, jacks, toilet. Offers. 388-4790

1979 8' CUSTOM BUILT CAMPer, 3 way fridge, stove, jacks, heater. Enclosed toilet, excellent condition. Phone 479-6377.

14' KUSTOM KOACH TRAILer, stove, cooler, sleeps 5, spare tire. Excellent condition. 652-1545 after 5.

8'6" OVERHEAD CAMPER, custom built, fridge, stove with oven, portipotti, camper jacks. $1700 or best offer. 656-1495.

TRAILER, SILVER '21' streamline travel trailer. Aircraft type construction. Good condition. 112-743-2997.

1969 19' SHAMROCK TRAVEL trailer, fully self-contained, excellent condition. $3500. 479-3336.

8½' VANGUARD CAMPER, Cab—over, sleeps 4, fridge, stove. $2500. With truck $4000 or offers. 656-6844.

1974 STEURY DELUXE TENT trailer. Excellent condition. 3-way fridge, sink, stove. Sleeps 8. $2400. 477-9124

8' CAMPER, ICEBOX, SINK, 3 burner stove, sleeps 3 comfortably. Needs a little work. $300 or offers. 388-9668

14' FIBREGLASS TRAILER fridge, stove, furnace, brakes, $2995. KOA campground Saanichton Lot 17.

18' EXPANDED HARDTOP tent trailer, fully furnished, sleeps 8, in excellent condition. $2695. 386-3711.

1974 OKANAGAN CAMPER, for import truck, 3-way fridge, stove, and jacks. Immaculate. $1650. 478-2686.

WE WILL BUY YOUR GOOD used Rec. Vehicle. Peden R.V. Ltd., 2855 Quesnel St., 386-3464.

BOAT LOADERS FOR CAMPers, motor homes, installed. 478-3796 or 478-2754.

1979 27' TRAVELAIRE TRAILer $10,500. Very new. 656-7847, 656-3062.

RENTING MOTOR HOME, Class A 23' Winnebago, $250 week, 8 cents mile. 479-3471.

RENT 25' MOTORHOME, sleeps 6, $300 per week, 8¢ kilometer. 478-4863.

67-15½' TRAVELAIR TRAILER with full canvas. Add-a-room. $1700. 477-8847

FULL SIZE FACTORY MADE insulated aluminum canopy, 36" high, $295. 384-0423.

1976 22' ROADRANGER TRAILer, sleeps 7, thermostat control furnace, 2 tables. 721-3433

20' ARISTOCRAT TRAVEL trailer, fully equipped, excellent condition. $5000. 474-1363.

11' GOLDLINE CAMPER, fridge, stove, oven, furnace, good condition. 478-0727

CAMPERETTE FOR SHORT box import pickup truck, $400. 477-3526.

1974 11' WEEKENDER, 3 burner stove with oven, 3-way fridge, four jacks. 656-2735.

FOR RENT, 9½' VANGUARD camper, fully self contained, boat rack, $100 a week. 479-7893

1975 22' TERRY TRAILER, fully self contained, excellent condition, $5,000. 383-7769.

SOFT TOP TENT TRAILER, aluminum construction. $450 or offers. 385-4135 or 595-8867.

19-½' TAURUS TRAVEL trailer, fully equipped, excellent condition, $4200. 652-2251

FENNELL CUSTOM MADE canopy, fits Import truck, 652-1885.

10' GOLDLINE CAMPER, furnace, stove, ice box, toilet and jacks, asking $2000. 384-0116.

7' CAMPERETTE, NEEDS work, $400 or best offer. 595-7185.

CAMPER FOR IMPORT truck, sleeps four. $1650. 479-8321.

1974 CAMPERIZED FORD van, $5500. Phone 479-4635 after 5pm or weekends

13' SHASTA TRAVEL TRAILer, well appointed, extras, sleeps 5. Open to offers. 382-5030.

$13,500 FIRM. NO TRADES. 76 Bendix motorhome, has everything. 599-6452.

74 BARTH MOTORHOME, 16,000 miles. Call 383-1212, evenings 479-0218.

168 CAMPERS, TRAILERS and MOTOR HOMES

FOR RENT TRAVEL TRAILers, 16' to 18'. Nearly new. 384-4818.

10½' FULLY EQUIPPED camper with 1969 GMC ¾ ton truck. 112-746-6747

1967 SEARS TENT TRAILER with canopy, sleeps 4. Fair condition. $285. 598-6439.

21' 1977 WINNEBAGO, COMpletely self contained. Offers. 479-6612.

19' 1974 WINNIE WAGON, sleeps 4, new motor, excellent condition. Offers. 479-6612

1976 EDSON MOTORHOME (Ford chassis). Rear dinette model. 478-9354

1965 FORD VAN, STANDARD six engine, high roof, camperized, $1000 or best offer. 388-4792

HARD TOP TENT TRAILER for sale, good condition. 384-9253.

11' CAVEMAN CAMPER WITH stove, fridge, furnace, toilet. Lots of extras. $2800. 384-6949.

8' CAMPERETTE, VANGARD design, cedar finished. $950. Phone 478-4719.

1970 VW WESTPHALIA POP top camper, $2900. Must sell. 658-8931.

1971 VOLKSWAGON CAMPERized van with poptop. Tested. $3250 or best offer. 479-5697.

WOODS HARDTOP TENT trailer, sleeps 6, fair condition, $800 or best offer. 479-7316.

FOR RENT, CAMPER, JUNE and August. 478-2663.

1977 FRONTIER 16' TRAILER. Excellent shape. $3500. 479-6364

1980 9'6" CAMPER. MUST sell, $3900. 385-0179 evenings.

15' ARISTOCRAT, SLEEPS four. $100 a week. Call 381-6846.

1975 VAN CONVERSION, Excellent condition. 479-3298

71 BOLER, JACKS AND MIRrors, $1900. 478-5751

TRILLIUM 13'. NICE CONDItion. $2700.00. 384-4377.

1972 17' TRAVELAIR TRAILer, sleeps six, $3500. 652-5644.

1974 GMC MOTOR HOME, ASKing $9500 obo. 598-7925.

VOLKSWAGEN CUSTOM ADDa-room tent, as new, 721-5093

CAR TRAILER, TILTING BED, electric brakes. 592-4989

76 8' OKANAGAN CAMPER, Jacks. Offers. 721-3250.

11' CAMPER, GOOD CONDItion, $2,150 or offers. 478-3892.

CAMPERS FOR RENT
8', sleeps 4. 478-3080.

169 MOBILE HOMES AND PARKS

CEDAR GLEN ESTATES
YOU'VE SEEN THE REST. NOW COME SEE THE BEST!
Peace & tranquility surrounds you amongst the large beautifully treed lots. Only minutes from shopping & some of the best fishing in the world! Your choice of lot & 14 or 24 wide setup with skirting, sundecks, landscaping, cedar sheds, & more! Lots are going fast. Taking reservations with a refundable deposit. View our showroom in Langford (off Trans Can Hwy) & "Esquimalt Craigflower Rd"
Buy Right Homes
DL6162 474-2154 383-2912
Langford open daily till 8, Craigflower daily till 5.

SUMMERGATE VILLAGE
★ Fine retirement living
★ Phase II Now Selling
Turn West off Pat Bay on McTavish Road, (Airport turn off) then Right on Cann a to Entry Gates.
Dealer 6155 Phone 656-1414

LANNON CREEK
MOBILE HOME PARK
POSSIBLY CANADA'S FINEST PARK
Scenic Water and Mountain View Overlooking The Straits of Juan de Fuca and the Olympics
ONLY 5 SITES LEFT
Phone 642-5486/642-5972

NEW ARRIVALS
14x70 General, 3 bdrm., 1½ baths.
14x70 General. 2 bdrm, plus den with fireplace.
24x48 General, 3 bdrm., deluxe.
24x52 General, 2 bdrm. plus den and bar.
14x70 Manco, 2 bdrm.,
14x70 Manco, 2 bdrm., 2 baths, tipout and fireplace
Triangle Homes (Victoria) Ltd.
2435 Trans Canada Highway Victoria, B.C.
Open 7 days a week, 9am-Dark
Dealer 5088 478-1774

Thinking Of Selling?
For full professional service to ensure your best market price call Buy Right Homes. We've sold over 65 homes since Jan. and have cash purchasers waiting to buy your home! Call for a free appraisal. Ask about our guaranteed sales plan! Go with the company with the proven sales record!
THE PROFESSIONALS
Buy Right Homes Ltd.
474-2154 383-2912

MOBILE HOME GOOD CONDITION OFFERED AT $17,900
Quick sale desired to clear estate. Priced to sell at $17,900, but will consider any reasonable offer. 1973 Parkwood (12'x54') with covered sunporch. Located in an attractive Langford Lake area park. For more information, please call:
GARY RESTELL 478-6987
MONTREAL TRUST 386-2111

GOLDSTREAM MOBILE HOMES LTD.
T/Can Hy Sooke Lk Rd
1-1980 14x70 display homes, furnished, set up in our park, 2 bdr., 2 bath R., C/W fireplace. 3 pre-owned homes, 12x66, 12x48, d/wide, 24x56. Available for new owners immediately. Marsh Smith, off, 478-1751. Res. 478-8774. Dealer 3280.

12X60 BRENTWOOD MOBILE home, in Mill Bay, 4 major appliances, 12x12 addition, carport and fireplace. 112-748-3931 or 112-746-6564.

IMMACULATE 1974, 2 BEDroom double wide, 4 appliances, drapes, carpets. In Duncan area. A steel at $21,900. 112-246-9400 after 5pm.

SEEING IS BELIEVING! Magnificent home! 12x19 added den, FP, exceptionally landscaped 383-2912, Buyright, D6162.

WATERFRONT HOME
2 BR, with 10x48 deck opening onto lake! Close in and landscaped. 474-2154, Buyright, D6162.

OPEN HOUSE
Sun 2-4 at Twin Oaks, 1498 Admirals Rd. Pre owned 14 & 24 wides. Beautiful landscaped adult community! Follow the Buyright Home signs. For more information call 474-2154.

WANTED TO BUY MOBILE HOME
ON LEASED PAD. PRICE up to $25,000 — in Esquimalt, Goldstream, Colwood or Metchosin — Purchaser arriving from ONTARIO on MAY 19, 1980. Please phone TERRY EDEN or SHARLEEN EDEN — PAC-WEST REAL ESTATE AT 388-6161.

FREE LISTING
We have cash qualified families waiting for a mobile home. These people need your home with no charge to you. Guaranteed price at time of sale. Help us to help you by helping them. H&R Mobile Homes, Dealer 6463, 478-8354

FOR SALE, 52X24 DOUBLE wide, 1975, American model, 3 bedroom, two full baths, carpeted throughout, kitchen with bar, dining room, living room, fireplace, furniture, drapes. Landscaped. Terraced rockery. Greenhouse, shed. Adult park, Langford. Pet allowed. Pad, $109. Offers. 478-0467.

RENT AND OWN
A unique plan designed to assist people who do not have a large down payment

200 APARTMENTS TO RENT UNFURNISHED

CHALET APTS.
1465 Fort St.
(off Pemberton Rd.)
One and Two BR's from $250. No pets or children accepted. Mature adults only. Call Manager at 595-0593.
Complete Property Mgmt.
Div of D.F. Hanley & Assoc.

OCEANFRONT
Luxurious 1 and 2 bedrm apts. Balcony off living room with spectacular waterview. Built-in vacuum system, dishwasher & 2 other deluxe appliances. Tranquil setting. Landscaped grounds. Adult building.
OCEAN VILLAGE — 642-5254

SPENCER CASTLE
1440 sq.ft. luxury 2 bedrom apartment including 2 full washrooms, top quality appliances, washer dryer and use of castle facilities: swimming, sauna, games room. $750 month. Available June 1. 384-0575 or 388-6275 Pager 915

BRENTWOOD
Spacious bachelor suite, $217 p.m. Includes: heat, TV, parking, swirl and sauna, all appliances and drapes, sundeck. 652-3437 manager.

FAIRFIELD NEAR BEACON
Hill Park. Available June 15th, 2-brand new character, suites, each 1-bedroom and loft, dining room, living room with acorn fireplace, storage space, separate entrances. $475. 477-0282.

DELUXE ONE BEDROOM! with pool/jacuzzi/whirlpool waterfront view! carpet! drapes! singles welcome 160c
rentex 381-1234

$210 JAMES BAY! heat paid! balcony carpets drapes! Won't last (139c)
rentex 381-1234

HILLSIDE!
2 bedroom! sundeck! carpets! view! June first! (141c)
rentex 381-1234

NEW 1 BEDROOM, PRIVATE entrance, self contained, sound proofing, electric heat, plush carpeting. 1489 Fort St. $345 per month. 384-8822

CITY CENTRE
Reduced rent for small semi-furnished bachelor for light caretaking - retired person, non drinker, references. 388-9942.

AVAILABLE JUNE 1ST, 1 BEDroom character suite, wall-to-wall carpet, fridge, stove, fireplace, close to Jubilee Hospital. Call after 6pm, 479-5075.

OCEANFRONT
Compact 1 and 2 BR. apt. Landscaped grounds. Country setting. Adults.
OCEAN VILLAGE - 642-5254

$600.00 — LARGE TWO BEDroom, living and dining rooms W/F.P. Appliances. Excellent Oak Bay location. Ph. 385-3435. P. R. BROWN & SONS LTD.

DELUXE BACHELOR APARTment available June 1. Downtown. Suitable for older person. Phone 383-1833. K.I.M.

FERNWOOD!
$215 large one bdrm! balcony carpets/drapes June 1 (145c)
RENTEX 381-1234 fee

JAMES BAY!
large one bdrm.! heat paid! carpet throughout $249 116c
RENTEX 381-1234 Fee

GONZALES BAY LARGE 2 bedroom, ocean view. June 1st. No pets. $400 plus utilities. 595-8707 10-7.

LARGE 3 BEDROOM, 1500 SQ. ft, carpets, fridge, stove, character suite, close in, $480. Call after 6pm, 479-5075.

2 BACHELOR SUITES, 3236 Quadra St. Available June 1. 595-5448

HEATED BACHELOR, $195. Suitable 1 mature adult; no children or pets. 386-6390.

ONE BEDROOM SUITE, UNfurnished or furnished, University area. 477-9327.

$283 TWO BEDROOM! heat paid! carpet! (166c)
RENTEX 381-1234 fee

CHILDREN WELCOME!
2 bdrm! $275 w/w carpet 150C
RENTEX 381-1234 fee

PRIVATE BEACH. 1, 2 BR, Bach. 912 Selkirk Ave. 382-3502.

201 APARTMENTS TO RENT FURNISHED

BACHELOR SUITE, COMpletely furnished including bedding, dishes, etc. Ground floor in nice home with quiet congenial couple. $160, all utilities included plus washing and ironing. Prefer non working Christian Lady. Reply Victoria Press Box 785.

OCEAN MANOR
Deluxe 1 bedroom and bachelor suites. Fully furnished including dishwasher, color TV, maid service. 388-7818.

HARTNELL HOUSE
Fully equipped modern kitchen units by day, week or month. Close to downtown. Linen, dishes, towels, parking inclusive. 383-0742, 386-2812.

UNIVERSITY AREA, SPAcious furnished deluxe 1 bedroom condo. Swimming pool, sauna. Quiet Adult building. Immediate possession. 478-0231.

SMALL 1 PERSON BACHElor, corner Cook and Bay. Fully furnished, all utilities, $175. 595-6748 or 385-5513

ONE FURNISHED BEDROOM apartment James Bay area for June, July and August. $270. Victoria Press Box 786

TOP FLOOR SELF CONtained view suite. Older Rockland Mansion. Adults. 382-2652, 595-8496.

1-BEDROOM FURNISHED suite. Close to Simpson Sears. 386-6562.

ONE BEDROOM FROM $175 month. 478-4212. 485 Island Highway.

202 FURNITURE TO RENT

Mais Furniture & Appliances
36 Years Serving Victorian's
FURNITURE — 3-room groups, bachelor suites, color TV's, major appliances.
1821 Cook 385-2435

CAMOSUN FURNITURE RENTAL
3 Room groups, bachelor suites, individual pieces, hide-a-beds, rollaways, month to month.
833 Yates 383-3655

203 APARTMENTS WANTED

1 BEDROOM APARTMENT urgently required by responsible mature widow and her well behaved elderly poodle. Victoria area, near shopping centre and bus. References. Phone 112-748-2392

2 FEMALE GRADUATE STUdents seek 2 bedroom accomodation, approximately $300/month. Prefer older character-type building in Fairfield or James Bay. 382-2264

RETIRED COUPLE REQUIRE two bedroom adult condominium in Victoria, Oak Bay area. Rent up to $600. References. 386-2330.

YOUNG RESPONSIBLE working woman requires 1-bedroom apartment in the Hillside area near bus. Please phone Tanis, 592-8288.

RESPONSIBLE COUPLE REquires 2 bedroom, near downtown. References. 386-1963 anytime.

FEDERAL FISHERIES EMployee and wife require 2-3 bedroom home. Call collect 463-3469 Vancouver.

NEAR THE UNIVERSITY ONE 3-4 room apartment or large shared. Mid or end June. 386-7219.

PROFESSIONAL COUPLE, non smokers, no pets, require 2 bedroom near downtown. After 5pm, 595-0362

COUPLE PENSIONERS SEEK furnished apartment. Reasonable rent. Greater Victoria area for end of May. 384-6376.

SINGLE PARENT WITH 2 daughters seeks apartment. 386-1150

204 SHARED ACCOMMODATIONS

HI I'M NEVILLE FROM NEW Zealand. Would like well travelled lady in mid to late twenties who is open, aware, considerate to share beautiful 3 bedroom furnished character home, Oak Bay Ave. Clare St. area, with myself and one other lady. Like everyone to be friendly, relate on same level, respect each others privacy, share the responsibility of taking care of this lovely house. Your rent of $200 mth. includes water, telephone rental, use of furniture, washer, dryer. Heat, light one third each. Move in June 30. Neville after 4 p.m. 383-5774.

ROOM IN COOPERATIVELY-owned household, Fairfield district. $200 plus share of utilities. Prefer tenants interested in future share-purchase. 388-9778, 9am-9pm.

1550 WILMOT PL. ASHRAM Rooms available, June 1st and July 1st for female vegetarian, non smoker and meditators only. 592-4738

OPEN MINDED MALE SEEKS same to share large 2-bedroom character suite. Only non-drinkers need apply. References. $185 inclusive. 382-0105.

NON SMOKER, FEMALE, TO share 3 bedroom place in James Bay, no pets, rent $166 per month. Available June 1st. 382-3180 or 381-1014.

WANTED RESPONSIBLE outgoing roommate to share spacious two bedroom apartment with same. Available immediately. $157. 727-2492.

GIRL WANTED TO SHARE 2 bedroom house, $250 monthly. For information call after 6, 595-1191. Available immediately.

WANTED: FEMALE TO share apartment in Victoria for month of June, $160. Call 479-0802

2 ROOMS AVAILABLE. SINgle parent. Must enjoy co—operative living, rate negotiable, cat welcomed. 388-9427.

RETIRED OR SEMI-RETIRED gentleman share older home with private room in exchange for some gardening. 479-0134.

LOOKING FOR FEMALE TO share 2 bedroom main floor suite, $115 utilities included. Call Cathy 384-5453

ONE BEDROOM AVAILABLE immediately to share in furnished Oak Bay house, non-smoker. 595-1837 evenings.

ROOM AVAILABLE IN 2 BEDroom apartment, close to downtown and park. 1041-3 Fairfield Rd. (mornings).

WORKING PERSON TO share 3 bedroom home in Sidney, $175 all inclusive. 656-6847

206 DUPLEXES TO RENT

Homehunters
2713 QUADRA
381-2113
Saanich. Available now. $325. & $495. Child negotiable. Newly redecorated, heat incl. f/s, dishwasher, fenced in yard.
Esq. May 16. $420. 2 BR. & den. 2 balconies, f/s, w/d, 3 baths.
Mon - Fri 9-9
Sat - Sun 10 - 5
381-2113 - Fee $30

OPEN TO VIEW
"EVERGREEN ESTATES"
7701 EAST SAANICH RD.
SAT. and SUN.
10 A.M. — 5 P.M.
2-storey, 3-bedrm. townhouse opening June 1 — 5 appliances, w/w carpets, drapes, fireplace. Children and pets welcome. Call: 386-3124.
SEASPRAY PROPERTIES LTD.

½ BLOCK GORGE PLAZA
Character home newly redec. 3 bedroom, bath upstairs, living, dining, kitchen, washroom, fridge, stove, dishwasher, wall to wall, fenced yard, parking, heat incl., $495 pm.

Also 1 bedroom, living room, kitchen, bath, fridge, stove, wall to wall, heat incl. $325 pm.
View daily 5pm. to 8pm.
307 Obed 383-5821.

UPPER DUPLEX FOR RENT in Esquimalt. Living room, dining room, kitchen, 3 bedrooms, 4 piece bathroom. Fridge, stove, washer and dryer, and garage. View of the Straits, $550 per month. Available June 1. 385-6758

NEW 2 STOREY DUPLEX, View Royal area, 3 bedrooms, 2 bathrooms, living room with fireplace, family room with fireplace. Carpetting throughout, $600 per month plus utilities. No pets. Call 382-8215 or 642-4027

CLOVER POINT! 3 bedroom! for June first! with den! carpets! fireplace fenced yard! (134c)
rentex 381-1234

LARGE LOWER 2 BEDROOM and den, applicanes, heat, parking, $500. 2 or 3 responsible working girls, no pets. Available now. Fernwood area. 595-7914 after 5pm.

FAIRFIELD, TWO BEDROOM upper duplex, fireplace, large sundeck, carport, laundry facilities. Available July 1st. Non smokers preferred. $450. 382-8547.

WANTED: RESPONSIBLE couple to rent 3 bedroom duplex in Sidney area. Children welcome. No pets, please. References. $475 a month. 656-6706 after noon

OAK BAY
Beautiful view! Kids/pets O.K. fireplace! garage!
rentex 381-1234

MARIGOLD! carpets throughout! drapes! pets welcome! balcony! $500
RENTEX 381-1234 fee

WATERFRONT! 1½ bath! pets O.K.! f/place w/w carpet! den! (160c)
RENTEX 381-1234 fee

206 DUPLEXES TO RENT

TWO BEDROOM COMPLETEly renovated, close to town, $400. References required. No pets. 592-0809.

210 HOUSES TO RENT UNFURNISHED

Homehunters
2713 QUADRA
381-2113
EXCLUSIVE LISTINGS FOR JUNE 1ST.
6-3 BR. Townhouses $575.
4-3 BR. Townhouses $600.
Central Saanich. All units over 1000 sq. ft. with f/p, f/s, w/d, balcony off 2nd storey bedrm. Available for June 1st. Children & pets welcome.
Fernwood area. Available now $525. 2 BR. Nice garden & fenced yard.
Mon - Fri 9-9
Sat - Sun 10 - 5
381-2113 - Fee $30

OPEN TO VIEW
"EVERGREEN ESTATES"
7701 EAST SAANICH RD.
SAT. and SUN.
10 A.M. — 5 P.M.
(2 blocks south of the Prairie Inn)
Deluxe 2 storey, 3-bdrm. townhouse opening June 1st. Children and pets welcome. 5 major appliances, W/W carpets, drapes, balcony off master bdrm., 1½ baths. A must see for family suites. Call: 386-3124.
SEASPRAY PROPERTIES LTD.

P. R. BROWN & SONS LTD.
Lease one year — Large executive home. — Rockland area. Six Bedrooms. Large living and dining rooms. All appliances. Available July 1. Appointment only. BILL WILSON — 385-3435.

MOBILE HOME
$450.00 — Three bedroom — one en-suite. Living room. Tool shed. Sooke scenic location. Adults. No pets. Ph. 385-3435.

LANSDOWNE SLOPE
Full Southern view of Olympics, architecturally designed, 2400 square foot executive house including garage. Freshly painted throughout, immaculate condition. 3 bedrooms, 3 bathrooms, large living room-dining room, kitchen-family room, appliances negotiable. Underground sprinkler system. Available on or before June 1. 2 year minimum tenancy. $825 per month (gardening included). Phone 592-1483 9-5

AWARD WINNING HERITAGE home, James Bay, very large main floor of duplex. Living room, dining room with fireplace, two large bedrooms, studio loft, 2 full baths, sauna, whirlpool, detached den, garage, laundry room. Wall to wall throughout. $625. July 1st. To view phone Vancouver 531-8079 after 6 pm.

OCEANFRONT
2 BR. townhouse with 1400 sq. ft. of luxurious living space. Surrounded by landscaped grounds in tranquil setting. Spectacular view. 4 deluxe appliances. 2 washrooms, 2 patios, marina near by.
OCEAN VILLAGE - 642-5254

PRIME GORDON HEAD NEAR Uvic, large 4 bedroom, 1½ bath, semi detached home with full basement and owner maintained grounds, just 2 years old. Available June 1st, $600 per month. 721-3443

RENT & OWN
a mobile home. The only luxurious, economical way of life left. H&R Mobile Homes, 478-8354, Dealer 6463.

CORDOVA BAY! beautiful beachfront! fenced! 2 fireplaces! w/w carpet! 1½ bath! dishwasher.
rentex 381-1234

FAIRFIELD! 3 bedroom! children welcome carpets/drapes/fireplace! garage! dishwasher! (153C)
rentex 381-1234

WILLOWS BEACH AREA, EXecutive Home, Beach Dr., 3 bedrooms, den with fireplace, full basement, some sea views. $675 per month. Available June 1. References. 592-1671 after 6pm.

$650, GORDON HEAD AREA, 5-bedroom, rumpus room, 2 bathrooms, large yard. Send application to PO Box 6183, Station C, Victoria, V8P 5L5 or phone 658-1102.

2 TO 3-BEDROOM, EN SUTE plumbing, inter-com system, built-in vacuum, fireplace, sauna, nice view, dead—end street. $650. Available June 1st. 479-4749.

FAIRFIELD - 3 BEDROOM DUplex, fireplace, wall to wall, some furniture available. June 1st. References required. $495 a month. Call Mr. Welsh 383-1183

2 BEDROOM, DINING AREA, fridge and stove, modern kitchen, fireplace, wall to wall, $525 per month. 1264 Walnut. 384-8822

SIDNEY. NEWER 3 BEDroom, immaculate. Major appliances. Fenced backyard. $625. Immediate occupancy. 658-8081.

TWO BEDROOMS, SOUTH OAK Bay. June 1. No pets. Reference. Lease. $575. 652-5834

FOR RENT TO CHRISTIAN couple, country cabin, no water or power. 595-4353 after 10am.

211 HOUSES TO RENT FURNISHED

VIEW 180 DEGREES OF JUAN de Fuca Straits. Two bedroom waterfront duplex, marine drive, close in, fully furnished, dishwasher, washer, dryer, fridge, freezer, TV. Power and heat included. $200 weekly June 1 to August 31st References. 598-6974.

WATERFRONT HOME, CORdova Bay, 2-bedrooms, beautiful garden and view. Available May 26th. Rent $900. Minus monthly reduction of $300 for perfect complete caretaking. No children, no pets. Only serious and quiet couples, non—smokers. 658-8571.

QUIET SUNNY FAMILY home, High Quadra partially furnished, 3 bedrooms. June 1-Sept 1. $400 monthly. Possible reduction for light caretaking. After 6, 386-1916.

WANT RENT WITH OPTION to buy, furnished or partly furnished 2-3 bedrooms.
HELEN BOWDEN 386-7577
Ocean City Realty Ltd.
381-2233

GORDON HEAD, MAY AND June and July, $120 per week. Phone 477-9800

HOUSE AVAILABLE IN JUNE until September 1st, $600 a month, Gordon Head. 477-7863

212 HOUSES WANTED TO RENT

URGENT
Couple with 5 children and 3 dogs would like a 4 or possibly 5 bedroom house in country setting with some acreage. Secluded from neighbours due to musical intrument playing (e.g. piano and guitar lessons). Will pay up to $550 per month will also do maintenance and yardwork. Call 381-5490.

WORKING WOMAN WISHES A permanent home in which to raise a 10 year old child. I have carpentry skills and will do maintenance and gardening. Prefer 2 bedrooms in semi—rural area. Can you help? Call 382-5270

2 OR 3-BEDROOM HOME FOR couple with two well-behaved children, upto $350. Will do handyman work. Victoria area. Excellent references. 384-2307, 382-3662

WANTED TO RENT- EXECUtive home. 4 bedrooms, double garage, non-smokers, no pets, excellent references, school, grade 7 and 8, 2 children, rent-large western construction company, available immediately collect area 403-286-5144.

WIDOW AND ADULT NIECE wish to rent 3-bedroom home, preferrably on 2-3 acres or large lot, for September 1st. Will be in Victoria June 11. Mrs. J.N. Brooks, 789 Tatra Dr, Oshawa, Ontario, L1J 6S5, or phone 478-2266.

MATURE PROFESSIONAL couple with two children require a 2 to 3 bedroom home in the Victoria, Saanich, Sooke area beginning July 1st or Aug. 1st. M. and R. Wright, Box 1105, Lillooet, B.C. V0K 1V0.

QUIET RESPONSIBLE COUple, no children, need house. Avid gardeners. Prefer outlying areas. Must have space for garden. You can be assured good care to your house. Reasonable rent - $300. 479-1188.

PROFESSIONAL WOMAN wanting unfurnished 2-bedroom townhouse, duplex, house or suite in a character home. Maximum $350 per month. Immediate occupancy or by June 30th. 477-0986 after 5:30 pm.

RESPONSIBLE MARRIED couple would like small house with yard, for long term residence, reasonable rent, willing to do house and garden maintenance. 598-9860

WORKING COUPLE, REFERences, non smokers, small pet, require 1 or 2 bedroom suite or house in Fairfield, James Bay or Oak Bay. Phone 385-3830 after 5pm

WANTED 1 OR 2 BEDROOM home, large working areas, fenced yard for outside dogs. References and damage deposit available. Western Community area. 721-3590.

TWO RESPONSIBLE WORKing girls with dog need 2 or 3 bedroom house, duplex, or townhouse. 595-6365 after 6pm or 385-7614 9am-4pm

YOUNG COUPLE WANTING A 2-3 bedroom house or duplex, in the Langford-Metchosin area up to $300 per month. Have a dog. 474-1080.

RESPONSIBLE WORKING student needs for June 1st small house or share accommodation, Central Saanich, Sidney, or surrounding area. 656-5860

HANDYMAN AND FAMILY, 1 baby and spayed cat require home for July or August, country or city, reasonable rent please. 384-6982

DESPERATE
Retired, retired lady with small dogs wants to rent for 3 months cottage or mobile home, Sooke or Sidney. Reasonable. 382-6765

RESPONSIBLE WORKING couple seeks 2-3 bedroom home with basement and fireplace, $300-$400. 595-8870 evenings.

WANTED IMMEDIATELY, one bedroom house or cabin for quiet working couple. 652-2824 after 6pm

WANTED: PROFESSIONAL man needs 3-4 bedroom house. Gordon Head or Oak Bay. 595-4422, 477-9657

WILL CARETAKE YOUR home, month July, willing to pay small amount. For details phone 477-1678.

PLEASE VOLUNTEER MOTHer, three children, suitable habitation, nurturing environment. $300. 592-3260.

DOCTOR AND FAMILY REquire 3 or 4-bedroom house for rent. 477-4966.

WANTED TO RENT, SMALL house, in the country or the Islands. 383-5706

GARDENER-HANDYMAN couple require 2-3 bedroom house, no pets. 479-1836

WORKING SINGLE FATHER needs older 2 or 3 bedroom home. Please phone 381-1051 mornings.

215 HALLS, WAREHOUSES STORES and OFFICES TO RENT

SEASPRAY PROPERTIES LTD.

RETAIL BRENTWOOD
1275 sq. ft., 2 washrooms, road frontage in Brentwood Bay. $750 per mo.
RETAIL SPACE
$800 month. Lease hold retail space available in shopping centre divided into 8 units. Tenants include grocery store, restaurant, ladies wear, men's wear, beauty salon. Modern bright building with ample parking. Possible uses are drug store, barber shop, hardware, bakery, gifts and crafts, florist, appliances, TV and stereo, radio shack, etc. Information available at office only.
SIDNEY RETAIL
Approx. 3,000 sq. ft. on 3rd St. south of Beacon, some in office, suitable for retail or wholesale sales, $1,500 mo.
KEKATING RETAIL
Unlimited parking, excellent frontage, large signage, in a central peninsula location on high traffic in commercial zoning close to several major business! 30,000 sq. ft. retail area over 70% leased and room for expansion of 6,000 sq. ft. from 1,000 sq. ft. to 3,100 sq. ft. available starting at $565 month.
SAANICHTON RETAIL
Retailers, professional and services now operating in this fast growth area. Up to 2,000 sq. ft. with some air conditioned space, good frontage, exposure to street and parking. C-1 zoning allows most business uses. 490 sq. ft. $350; 1010 sq. ft. $550; 1500 sq. ft. $800.
KEATING OFFICE
New building, carpet, drapes, wet bar. Excellent space of approx. 300 sq. ft. available on 3 year lease at $250 month. Telephone answering available from 8 to 4 at $25 mo.
SIDNEY OFFICE
Elevator, heat, light, air conditioning all included. Some tenants improvements required 2165 sq. ft. at $1,000 mo.
FRANK CSINOS 652-3202
SEABOARD PROPERTIES LTD.
652-1141

PENN-BRIDGE PROFESsional Building, Royal Oak Shopping Centre, 4475 Viewmont Ave. Only 4 office areas left. 510 sq.ft. to 930 sq.ft. For information please call 386-6308 Monday-Friday between 8:30am-4:30pm.

OFFICE SPACE
1144 Fort St. Parking, air conditioning, carpets, now renting for August 1st, 1980. Call 386-1417 or 595-6319

DUNCAN, FOR LEASE, office or retail space on the Trans Canada Highway. Ample parking, various sizes. Ron Crow 592-4989

OFFICE, WAREHOUSE 1350, 3500 and 4350 sq. ft. 831 Devonshire Commerce Park. 381-6233. EY CONSTRUCTION LTD.

OFFICE SPACE FOR LEASE, modules of 1,000 sq. ft. available, good location, good parking. 386-6007.

WAREHOUSE SPACE KEATing area, 3,000 sq. ft. available within 6 months from $3 per sq. ft. 652-9042, 479-3310.

STORAGE SPACE AVAILable at Gorge Shopping Centre. Phone 388-5812

AIR CONDITIONED OFFICE space to rent at Gorge Shopping Centre. Phone 388-5812

500 SQ. FT. OFFICE OR COMmercial space. $125. Phone 386-8881

WAREHOUSE SPACE AND retail space for rent, reasonable. 387-4718.

215 HALLS, WAREHOUSES STORES and OFFICES TO RENT

BROWN BROS on LANSHARD
"People Helping People"
1820 & 1800 Blanshard St., several small and large offices are now available at this excellent business location. Areas from 250 to 2,000 sq. ft. at prime rates, heat and hydro included. Parking available.
830 Pembroke St., 1250 sq. ft. or 2500 sq. ft. close to downtown ground-level office space. Very bright, heat and air conditioning included at $6.50 — available now, good parking.
For further information call: Brown Bros. Agencies Ltd. 385-8771 (anytime)

SEASPRAY
PROPERTIES LTD./ REALTOR
OFFICES:
Stadacona Centre 1491 sq. ft.
1022 Pandora 700 sq. ft.
Govt and Bay 1310 sq. ft.
RETAIL/STORE
Stadacona Centre 733 sq. ft.
Cedar Hill Mall 1011 sq. ft.
WAREHOUSE
626 Esq. Rd. 1200, 1750 S.F.
740 Tyee Rd. 4200 S.F.
685 Wilson 3600 sq. ft.
417 Hillside 1560 sq. ft.
386-3124 R. D. LAW

B.C. LAND
AND INSURANCE AGENCY LTD.
PROFESSIONAL OFFICE
Suitable for a Doctor, Dentist, Lawyer, Chiropractor, Draftsman, etc. Located in Langford, $600.00 per mo. Triple Net.
Don Oakes 478-4334
B.C. Land 478-5588

MEDICAL OFFICE — 1105 Pandora Ave., various square footage. Partitioned office space in Medical Arts Building — immediate possession.

DOWNTOWN OFFICES — Various sizes, reasonable rents. Modern, air conditioned building opposite city parkade.

RETAIL SPACE — Downtown mall, 544 square feet, small shop on pedestrian walk through, good traffic.

MPL
MORGUARD PROPERTIES LIMITED
620-880 Douglas (604) 383-4168

OFFICE SPACE
500 sq.ft, carpetted, bright corner, $195 month.
800 sq.ft., $225 including heat and light.
Studio space (not music). 800 sq.ft., $175 month.
Contact Mr. Anderson at 382-2721, 477-4985

OFFICE SPACE
PRIME INDUSTRIAL AREA
Entire floor (approx. 1,760 ft), well lit partitioned bright offices. Complete with storage area, large security vault, etc. Good entrance and reception area. Rate of $5.80 per ft., includes everything, hydro, taxes, etc. Can lease. Good access and parking, close to downtown. Call 386-3414 local 55 for appointment, OK Trucking Co.

LEASING NEW CENTRE
Corner of Goldstream and Jacklyn Rds. New shopping mall, only one 2500 sq. ft. or two 1250 sq. ft. store spaces left. For more information call:
477-0141 JACK HOWES 721-5100
WALLY MICHAELS
477-0141 477-4884
THE PERMANENT

GROUND FLOOR OFFICE SPACE 1640 OAK BAY
1150 sq.ft. large reception area and 4 private offices. Carpet, drapes and heat included. Minimum 3 year lease. Goodwyn Management Ltd., 388-7923.

OFFICE SPACE
HILLSIDE AVE.
GROUND FLOOR
All utilities included in rent with janitorial services. Ample parking. For further information, call
388-4434 or 383-1447
WESTMONT REALTY (1980) LTD.

COMMERCIAL — OFFICE AREA QUADRA
Cloverdale. Available now. Approx. 1300 sq. ft. of ground floor space. Front and Rear entrances, through draft ventilation, rear loading area, adequate parking. Reasonable rent. Phone 388-4422 for appointment. Creighton Property Mgmt. Ltd.

WAREHOUSE SPACE
5000 sq.ft. available on a short term basis. Very central location. Contact Mr. Anderson at 382-2721, 477-4985

1744 RICHMOND
1475 sq ft very attractive office space, suitable for medical-dental practice, minimum 3 yr lease, reasonable rate. Phone Dick Goodwyn, Goodwyn Management Ltd for details, 388-7923

OFFICE & WAREHOUSE
CECELIA ST.
400 sq. ft. office complete with 1,200 sq. ft. warehouse. Reasonable. Available immediately. Very good location, good parking. Call between 9am-4pm. Monday to Friday 384-1713 or 384-5511.

RETAIL STORE
Approximately 1185 square feet in busy West Burnside location. Ground floor retail at approx. $500.00 per month available June 1st.
Contact David Burr Ltd.
Michael Burr 384-9335

WAREHOUSES
4500-17,000 sq. ft.
In town. 24' high ceiling, loading docks, ground level entry. Contact Bruce Story 382-6042.

Warehouse Storage
Small or large spaces available. Close to Mayfair Shopping Centre. Reasonable rates. 388-5121, 598-7273 evenings.

950 FT PRIME OFFICE SPACE on thoroughfare near Woodwards, close to new Tillicum Shopping Centre. Phone owner, 383-8774

FOR RENT OFFICE SPACE downtown location. Private door entrance off the street. Approx. 300 sq. ft., rent $175 per month. 383-7514, 385-6718.

215 HALLS, WAREHOUSES STORES and OFFICES TO RENT

SELF CONTAINED OFFICES from 500 sq. ft. and up, between Mayfair and Town & Country Shopping Centre. Call A.S. Bairns Developments Ltd, 384-5016 anytime.

700 SQ. FT. OF PRIME RETAIL space on Fort Street near Douglas, minimum cost for lease hold improvements and immediate occupancy. Phone Fort Realty, 383-7412.

SMALL EXECUTIVE OFFICE 840 Fort St. Furnished with bar sink, fridge etc. Utilities included. $195. per mo. Parking available. Ph. 592-3362 or 388-6228. Sawyer Sewing Centre.

233 MORTGAGE LOANS AND INSURANCE

TRADERS REALITY LTD
2nd mortgages available, up 85% of appraised value of your home. Competitive terms and rates.
385-8708.

Mortgages Available
GLENGARRY REALTY
479-7138

234 MORTGAGES FOR SALE

HIGH YIELD MORTGAGES FOR SALE
First, seconds, thirds. DON MARSDEN CASTLE PROPERTIES LTD. 386-6164.

WE MAIL LISTS OF MORTgages available once or twice a month. If you would like us to include you, without obligation, please call Douglas Hawkes Ltd. 384-7128. 990 Blanshard ST.

240 BUSINESS OPPORTUNITIES

Flick my BIC
Flick your way to $$$ and success . . .
Feature one of the world's best know products.
OVER 365 million sold last year!
NO SELLING . . . start part-time and build at your own pace to full-time. Ideal for man and wife.
TOP ACCOUNTS . . . ready and available to be turned over to qualified individuals who wish to earn top dollars.
COMPANY PROVIDES automatic merchandising equipment, supplies, accounts, complete training and secured locations.
YOU PROVIDE a desire to succeed in your own business and a minimum investment of $5,990.00.
COMPANY PROVIDES liberal financing for expansion for qualified applicants.
If you qualify we'll fly you at our expense to our Canadian headquarters in Milton Ont., where you may enjoy a complete tour of our 60,000 square foot plant and learn more about the huge profits available to you in automatic merchandising.
Call Dominion Lighter Sales marketing division, NOW, COLLECT:
(416) 878-0591 or
(416) 878-0592
Ask for James Martin, Ext. 96.
DOMINION LIGHTER SALES
3153 Steeles Ave.,
Milton, Ont.

National Trust Realtor
Hillside Mall 595-2121
3440 Douglas 382-8101

REST HOME
A beautifully maintained character home in a prestige location, fully equipped and updated, under Gov't. license, showing excellent return, large owner's suite. Ideal man and wife operation, priced to sell at $285,000. For further information call owner's exclusive agent:
A. J. ANDERSON
595-2121 388-6275 Pager 401

REST HOME
LOCATED in James Bay with license for 11 Patients under government program showing excellent return. Ideal man and wife operation. For confidential interview call owner's exclusive agents. Priced at $150,000.
A. J. "ANDY" ANDERSON
595-2121 388-6275 Pgr. 401
595-2121 592-0740
Audrey Grimshaw
NATIONAL TRUST

BUFFER KING
A BUFFER KING franchise is now available.
The "Never Wax Your Car Again" industry is the fastest growing automotive after-care market in North America.
The BUFFER KING formula with its showroom shine that improves with time is unique and by far the most advanced in the industry.
A BUFFER KING Centre has an unlimited growth potential for an owner-operator, but is also very profitable for an absentee owner.
We offer a complete "Turn Key" operation. Capital requirement is approximately $35,000.00.
For further information on these excellent profit margin centres, call:
Mr. Bo Furer
BUFFER KING INC.
4177 McConnell Dr.
Burnaby, B.C. V5A 3J7
Phone: (604) 420-2202

EXCLUSIVE
Are you a retired auto mechanic, machinist, etc. and wish to supplement your retirement income? Investigate this service business, cash price $69,500. For enquiries and office appointment call:
592-6670 WM. HOLLICK 386-7521
BOORMAN INVESTMENT CO. LTD. 612 Fort St.

LARGE MOTEL
With licensed dining facilities in good area of Victoria. Good investment for experienced management. Call: MARGARET WILSON, 382-8101
National Trust (Douglas)

GROCERY STORE
Excellent busy location. Easy to operate, all cash sales. Price for Business fixtures and equipment $23,900. Phone Victor Wong 592-5454 Byron Price and Assoc. Ltd.

240 BUSINESS OPPORTUNITIES

FAST FOOD OUTLET
Centrally located in downtown area. Grossing over $100,000 in sales. Ideal for husband and wife operation. Good lease, near new fixtures. Asking $79,900. Further information call:
RUSS FITZSIMMONS 477-2412
FRANK BOUSFIELD 382-4968
the Permanent 382-9191

MOTEL
9 units, excellent return. Home may be purchased in conjunction with motel. Price $210,000. MLS.
FRANK SALE ANYTIME
the Permanent 382-9191

VICTORIA RESTAURANT
The Plain Delight, one of Victoria's top luncheon spots. Easy to operate. Price $120,000. MLS.
FRANK SALE ANYTIME
the Permanent 382-9191

OWN & OPERATE YOUR OWN Yacht Brokerage
FULL OR PART TIME
Join A.M.S. (Associated Marine Sales Ltd.) a fast gowing network of co-operating brokers. No experience necessary. We provide all afrainning and all operating material. One brokerage available for Sidney and Saanich peninsula. (Forms, etc.) A small investment of $2,000 will bring the possibility of a high return. Write:
A.M.S., P.O. Box 185, Sooke, B. C., if your write please include phone number. Or call (604) 642-4009 for more information.

RESTAURANT
If you're looking for a fancy restaurant that will seat 185 people in grande elegance and that has the location and appeal to be one of Victoria's top dining locations, then this should be viewed for your future plans. Ideal location, parking facilities, inside sq. footage of over 5600 sq. ft. Price includes equipment, business and furnishings. Good lease arrangement possible. Price $275,000. Call NOW:
LORNE BARR
477-7191 (Bus.) 383-5484 (Res.)
D.F.H. REAL ESTATE LTD.

SPORTING GOODS STORE $45,000
LOCATED IN A HIGH TRAFFIC AREA SHOPPING CENTRE. LEASE TILL DEC./82 WITH RENEWAL OPTION. EXCELLENT OPPORTUNITY FOR THE YOUNG BUSINESSMAN. FOR DETAILS CALL: 388-4271 R. JOHNSON 592-3573.
J. H. WHITTOME & CO., LTD.

MEN'S CLOTHING STORE
$7,000 + INVENTORY
Specializing in jeans, shirts, work boots and clothing. Spacious store with good frontage in shopping centre on peninsula. Details at office from Frank Csinos.
SEABOARD PROPERTIES LTD.
(604) 652-1141

VANCOUVER ISLAND SUITE
125 seats, 21 rooms, plus owner's suite. Coffee shop and dining room-meeting hall. Class "A" licence. Heritage building. Eligible for government grant for expansion. Situated in busy Hub City of industrial/tourism area. $200,000 down, balance on easy terms. Call Jack Pringle at Nanaimo Realty Co. Ltd., Box 518, Nanaimo, B.C. at 382-1423 or res. 753-5093 or 754-9946.

LANDSCAPING?
Now is the time to purchase this booming landscaping business. Askiffs price $34,000 includes over $20,000 of equipment. Grossing over $30,000 per year. A great income for a great business in the city of gardens. Call me and I will show you how easy it is to own.
GERRY MARTIN
386-3124 477-7050
SEASPRAY PROPERTIES LTD.

LOOKING FOR TAX SHELTER
Top of this line equipment laundromat. Opening this month in Thunderbird Mall, Duncan, B.C. One year servicing. Available for supervision, reliable personnel. Let us discuss the possibility of your opportunity for independence.
PAT FORBES 477-4118
Ocean City Realty Ltd.
381-2233

SEWER, SEPTIC, "BIG JOHN" RENTALS
Opportunity to take over a long-established business in a rapidly expanding industry. May be purchased in its entirety for $135,000 or, in part at an adjusted price. Please contact RALPH NEWTON-WHITE at 598-3321 or 592-1981.
JACK MEARS OAK BAY REALTY LTD.

SMALL TOWN CAFE
The place to be in the 80's. This is the best cafe in town — just ask the locals. Good food, good staff at reasonable prices. Close to Victoria — Business for sale at $105,000 and this makes an excellent return.
CALL ME!!
386-3124 SPENCER LEE 598-0061
SEASPRAY PROPERTIES LTD.

PARKSVILLE BONANZA
Buy this family business in expanding area of Vancouver Island. Service centre with highway frontage. Tremendous gross revenue. Financial statements available to approved purchasers. $229,000. ML 700863. Call W. LATIMER 477-7121 or 656-2355. A. E. LEPAGE WESTERN LTD.

GROCERY STORE
Excellent family business plus 2 bedroom living quarters situated in a thriving residential neighborhood close to the ocean. Excellent potential for increasing business. For further information on this profitable business call:
ANN H

C-10

245 REVENUE PROPERTIES WANTED

SMALL APARTMENT OWNERS HELP-HELP-HELP

I need for a client a 12-20 Suiter, IMMEDIATE POSSESSION GIVEN.
DOUG POSKITT 382-4376
Seaspray Properties Ltd.
477-7131

WANTED
AS SOON AS POSSIBLE
6-12 SUITE CONVERSION
ROCKLAND/OAK BAY AREA. The purchaser is SERIOUS. If you can help, please call me.
Gary Peddle
384-8075 Pg. 223
Northern Pacific Realty Ltd.
479-1687

247 COMMERCIAL OR INDUSTRIAL PROPERTIES

REALSPAN PROPERTIES LTD.
846 BROUGHTON 388-8454

"LIGHT IND. LAND"

1—Cobble Hill — 2.49 acres plus bonus of modern home for $139,000. M.L.S. Live and conduct your business on site.

2—Cadillac Avenue — near proposed Saanich commercial core. Cleared and with building permit issued to construct 1,500 sq. ft. of offices over 1,500 sq. ft. of warehousing. 3,000 sq. ft. of outside parking. Complete building contract available. M.L.S. at only $55,700.

BRENT D. EWING
388-6454 (658-5661)

GOVT. ST. COMMERCIAL!
A 1903 character that has been up-dated plus a newer office addition to provide approx. 6,000 sq. ft. of office space. Presently grosses over $27,000 per year and netting approx. $19,000. Situated on M-2 zoned land. only $209,000.

BUSINESSMEN?
I have 2 homes on adjoining lots of approx. 6,000 sq. ft. ea. which the city indicated they would rezone S1 — limited service which provides a wide range of Service and Commercial uses. i.e. wholesale or retail outlets, bakeries and offices etc. Located on Balmoral — close to downtown core. Less than $10 per sq. ft.
GERRY MARTIN
386-3124 477-7050
SEASPRAY PROPERTIES LTD.

FAIRFIELD APARTMENT
Six suite apartment block. Excellent investment opportunity. Easily maintained and sensibly priced at $145,000. Only 2 blocks to the ocean and close to all amenities. For more information and viewing, please call
DONNA HUGHES
477-7291 384-8075 (Pgr. 1194)
D. F. H. REAL ESTATE LTD

IN THE HEART OF CHINATOWN
FAN TAN ALLEY
Chinese HERITAGE BRICK BUILDING offering 9600 sq. ft. of floor space, ready for exterior and interior restoration (with attractive Government assistance). Full price $160,000.
Ken Iversen
656-0236 388-7868
DUNSMUIR PROPERTIES LTD.

COMMERCIAL

Shell Service Station	$175,000
Fish Market (business)	$140,000
Housekeeping (8 housekeeping room + 2 BR suite	$ 97,500

INDUSTRIAL

Abattoir (Slaughter house)	$600,000

PIERRE BERUBE
478-5561 (bus) 388-6275
Pager 2764
BLOCK BROS. REALTY LTD.

ROYAL OAK INDUSTRIAL PARK
GREAT EXPOSURE ON PAY BAY HIGHWAY. TWO PARCELS AT $3.50 and $4.00 per sq. ft. Call: LES ADAIR-WILLIAMS
477-0191 383-9950

584 JOHN
Zoned M-2 light industrial. Lot 30x120 (3600 sq. ft.) with older 2 BR, 1150 sq. ft. house. Asking $50,000. Contact
M. K. Lawson 592-2912
or Park Pacific Inv.
383-4124

LEASE
ALL OR PART OF
Two thirds (⅔) of an acre in Langford. Industrial, fenced, 3 phase power, both gas and diesel pumps. 950 sq. ft office separate from 40'x160' shop or warehouse with large sliding doors, 14'x14'. $3 a square foot inside, 10¢ a square foot outside, storage. Phone Rick at 478-0431 8am to 5pm.

COOK/YATES
Two bedrm. home located on a commercially-zoned lot. Excellent holding property. Priced at $58,900. For further information and viewing, please call
DONNA HUGHES
477-7291 384-8075 (Pgr. 1194)
D.F.H. REAL ESTATE LTD.

COMMERCIAL CS6 — 1 ACRE
Owner will sell up to 1 acre of this prime Cloverdale area land zoned for 2-storey office, warehouse, etc. Offers invited on $12.50 per sq. ft. For further information please call:
BILL REMPLE
658-5794 477-1841
BLOCK BROS. REALTY LTD.

TRIDENT
SPIN OFFS?
INVEST NOW IN THIS SUBDIVIDABLE 3.86 ac. PARCEL, ZONED "LIGHT INDUSTRIAL" ALL SERVICES. IN SIDNEY. ONLY $1.66/sq. ft. M.L.S. ASKING $280,000.
656-4000 K. DROST 656-2427
SAANICH PENINSULA PROPERTIES LTD.
BEACON AVE., SIDNEY

SERVICE INDUSTRY ZONED LIGHT INDUSTRIAL
Large house just off Bay St. 2519 Ludgate St. $56,500.
JOHN STEWART
477-1841 598-7776
BLOCK BROS. REALTY LTD.

247 COMMERCIAL OR INDUSTRIAL PROPERTIES

COMMERCIAL?? GOLDSTREAM CORE
Capital Region Board present use Housing Complex integrated with Commercial. They expect an application for full commercial. App. 113,000 sq. ft. at $4.75 per sq. ft. Asking $534,500. Access and egress 2 streets. Call
ROMA MOLYARD 384-4827
Royal Trust 384-8001

EQUITEX INVESTMENT REALTY
Commercial & Investment CONSULTANTS 386-6071

250 HOUSES FOR SALE

BLOCK BB BROS.

See Our Weekly CATALOGUE OF HOMES

ALL PRICES— ALL SIZES

1. 2-YR.-OLD HALF DUPLEX — 3-bedroom, 1½ bathrooms, backing onto park. $41,900 — Silica Street.
2. BEAUTIFUL RANCHER — 3 bedroom lus oodles of extras. $57,900. Knotty Pine.
3. 2-YR. OLD STRATA DUPLEX — 2-bedroom each side. 5% C.C.A. Certificate. Unique setting (?) $79,900 — Haida Drive.
4. GORDON HEAD — 3-bedroom plus more in developed basement. $94,500. Senwood.

479-7266 FLO BILINSKY 477-1841

NEAT BUNGALOW CONVENIENT LOCATION
Trim three-bedroom bungalow on quiet street. Features include brick fireplace, new roof, insulation, oak hardwood floors and 4th bedroom in basement. Close to all amenities. Asking $75,500.
THOMAS HUGHES
477-2506 477-1841

CENTRALLY LOCATED
Older 2-bedroom home as neat as a pin. Large bright kitchen with dining area plus a family T.V. room on a large dulex zoned lot close to all amenities. Please call G. L. Lloyd on the asking price of $53,750.
477-1841 (24 Hrs.)

BRIGHT & CHERRY
3-bedroom, 1½-bath full-basement home near Saanichton Fairgrounds. Finished family room. Most certainly one of the best buys on the market at $74,900.
BOB KERSHAW
477-1841 477-8009
PGR. NO. 804 388-5464

LOVELY SEAVIEWS
Just north of Elk Lake off Tanner Rd., 3 bedrooms, 1½ baths up. Family room, den and bath down. Area of impressive homes and gardens. Offers on $94,900.
BOB KERSHAW
477-1841 477-8009
PAGER No. 804 388-5464

UNIQUE LOG HOME PRIVATE HAVEN
Superbly crafted large log home on delightful 5.72-acre treed and quiet country property. Entertainment size living and dining rooms. Delightful pegged oak flooring, feature wall rock fireplace. Bright country kitchen with built-in barbeque. Small outbuildings, workshop, double carport. Very pleasant acreage with large clearing for gardening or grazing. $139,000.
DAVE VOGELGESANG
477-1841 PGR. No. 760 388-5464

A. E. LePAGE WESTERN LTD. REALTOR

TEN MILE POINT POST & BEAM
Situated just 1 block from the beach on ½ ac. lot this unique custom built home features an extensive use of beams and skylights. Large foyer with spiral staircase under a huge dome skylight leading to 3 BDR plus a den. Formal LR with feature rock wall and FP, sep. DR, cosy sunken family room with FP plus sep. dbl. garage. Offered at $225,000. Call DENNIS FERRILL 721-5340 or DAVID SHERMAN 595-7990. Office 477-7121.

CONTEMPORARY "UNIQUE"
Architect designed and custom built, this exceptional 2 BDR plus den home features entertainment size LR with attractive floor to ceiling rock FP and oak plank flooring, sep. DR, gourmet style kitchen with lots of built-ins, plus den and 2nd BDR on main floor. Upstairs and overlooking the LR is master BDR with free standing FP and skylights, plus ensuite with large marble tub and sundeck off. Full basement ready for development to your needs. MUST be seen inside. $169,000. MLS. Call DENNIS FERRILL 721-5340 or DAVID SHERMAN 595-7990. Office 477-7121.

NEW HOME HIGH QUADRA AREA
"BEAUTIFUL SETTING!" Situated on high level lot this 3 BDR, full basement home features a large LR with feature rock FP, sep. DR, family kitchen with eating area and sliding glass door to sundeck. Downstairs is family rm., laundry rm., plus dbl. drive-in garage and room for workshop. EXCELLENT VALUE at the asking price of $98,500. DENNIS FERRILL 721-5340 or DAVID SHERMAN 595-7990. Office 477-7121.

NEW SPLIT LEVEL
"Now under construction" 3 BDR split level home situated in the high Quadra area, large LR with vaulted cedar ceilings, sep. DR with vaulted ceiling and sliding glass doors to patio, kitchen with eating area, family room with energy saving wood burning stove. Dbl. drive-in garage plus much more. Still time to choose your colors. Asking $112,500. MLS. DENNIS FERRILL 721-5340 or DAVID SHERMAN 595-7990. Office 477-7121.

EXCELLENT FINANCING
$46,000 — 12.5%
A real opportunity on todays market. New construction, 3 BDR, in line DR, feature slate FP in LR, large bright kitchen. Full potential on lower level. Close to recreation centre, schools, in area of new homes. Immediate possession, $71,500. MLS. TED WEBB 477-7121 or 384-0815.

Open Sat.-Sun. 2:00 to 4:00
Uplands Border 2816 Dufferin
Make your personal appt. to view this new exclusive listing near the Uplands Gate. It offers 4 bedrooms, 1 bath, separate dining room, living room with fireplace, and hardwood floors. Built in 1928, this home is solid with updated wiring and plumbing. Some seaviews from dining room and upstairs. Near all amenities. $119,000.
Pauline Cass
598-1448 or
388-5464 Pgr. 705
SEASPRAY PROPERTIES LTD. 995-3161

250 HOUSES FOR SALE

Royal Trust

OPEN HOUSE
1426 PEMBROKE ST.
SAT. and SUN.
1:30-4:00 P.M.
Ideal 4 Bedroom family home in Fernwood area. Tastefully modernized. Large living room, dining room. In-Law suite includes some furniture and appliances for extra income. Good 10¼% mortgage until Dec. 1982.
DORA WICK
595-2062 or 384-8001

FEELING CROWDED? NEED MORE BDRMS?
Then call me on this new MLS listing. 3 BDRMS on main. 2 more and a 2 pce. plus rec. room in the basement. Generous lot is 55'x157'. Located in the Hampton Park area and listed to sell at $77,000. Close to bus, shops and schools.
CONNIE REYNOLDS
384-8075/1210 385-8001 or 479-0007

TRANQUILITY BASE!
10 acres of seclusion about 30 mins. from town in conjunction with a very inhpressive custom 3-bedroom residence., offering every convenience for your personal retreat. $215,000. Call
JEANNIE DEWHURST
658-8980 or
CONNIE REYNOLDS 479-0007
or 384-8075/1210

PASTORAL VIEW ½ ACRE LOT
$89,500
Spotless 3 bedroom home (2 up and 1 down). Large living room, fireplace, separate dining room, lovely bright, big kitchen, extra large family room, fireplace — 4 pce. and 3 pce. bathrooms. Beautiful ½ acre lot in Sunshine belt. New MLS. Call
ROMA MOLYARD 384-8001

CENTRALLY LOCATED ON CEDAR HILL
Golf course. This 5-bedroom home offers country quiet in the city centre. Approx. 2500 sq. ft. up and down, large rec room, living room, dining room, 3 bathrooms. Nice eating area in compact U-shaped kitchen. Great views of space over the golf course. Drive by 1483 Tolmie Place.
CHES HAYS 479-4118 or 384-8001

LUXURIOUS CORDOVA BAY
Ridge home. 2000 sq. ft. of excellence on one level, plus a double car drive-in garage can be yours in this 7 month old rancher located on more than ½ acre of sun exposed property. Quality plus inside and out. It's spacious rooms feature skylights in the kitchen and bathroom, a marble Jacuzzi in main bath, a full, 4-pce. ensuite, a rustic, 18 ft. long floor-to-ceiling antique brick heatilator fireplace featuring a built-in bar and library nook. The exterior is brick and easy-care aluminum siding with shake roof. This prestigious home is nestled in a quiet rural atmosphere at the end of a no-through street, minutes from town. Peaceful tranquility, room to breath! Vendor may carry mortgage at lower than current rates. Open to offers on $139,500. Contact listing salesman.
KELLY CHRISTIANSEN
385-5336 or 384-8001

AVOID HIGH INTEREST RATE
Purchase this gem with an assumable first mortgage of $42,500 at 11½% due Jan. 1984. A three-bedroom, basement home complete with four relatively new appliances. Located in town on a no-through street. Close to bus, shopping, schools, etc. Open to offers on $61,500. Contact listing salesman.
KELLY CHRISTIANSEN
385-5336 or 384-8001

SIDNEY $68,000
Excellent family accommodation. 3 or 4 bedrooms, vaulted ceiling, bright, open plan. Rec. room with 2nd fireplace roughed-in, large lot. Face lacks personality, a few shutters and shrubs will easily fix — see it! MLS.
RAY SMITH 384-8001 (24 hrs.) or 479-7777 (res.)

SXS DUPLEX
Saxe Point area. Only a half a block from the sea — 2 bedrooms (each side alike), 1½ baths. Spacious living room and dining area. Fridge, stove and drapes included. Only 6 years old — easy-care lot, good rental income. Priced at $92,900. View by appointment only.
LEN TAYLOR 382-9485 or 384-8001

SUPER BUY $6,000 C.T.M.
3-bedroom strata duplex, with private, fenced back yard. Close to Hatley Park Shopping. $42,000 at 10¼%, $373. P & I, due 15/02/83. For details please call RAY SMITH 384-8001 (24 hrs.) or 479-7777 (res.)

HAPPY VALLEY PRICE REDUCTION
On this 7 year old 3 bedroom family home located in a popular suburban area. Includes 2 acres and small barn. All for the new low price of $92,500. Details and viewing please call anytime. MLS 45053.
477-0191 JACK MOEN 658-5448
CONNIE REYNOLDS
384-8001 479-0007
or 384-8075 pgr. 1210

WEST COAST CONTEMPORARY
6 months old, 3 BR split level in Gordon Head area. Living room and family room with heatilator fireplace. Drive by 3932 Sandell Place and call for appointment to view. (MLS)
BARBARA LIEBENAU
479-8389 or 384-8001

A RARE FIND IN GORDON HEAD!
Exceptional 3-bedroom, split-level home on one of the very nicest, established cul-de-sacs.
—If you're looking for huge rooms;
—If you like a large foyer;
—If you want a big master bedroom with double closets and full ensuite including a bidet;
—If you appreciate hot water heating;
—Like a double garage plus a good driveway;
—Plus you like to see the sea and Mt. Baker and have a sunny location.
—Plus a rec. room, extra bed and bath in basement.

Well priced for sale at $180,000. Cooperative vendor will assist with financing.
JEANNIE DEWHURST 658-8980 or 384-8001

GORDON HEAD!
Pleasing cedar contemporary on nicely cared for lot with garden patch and fruit trees. Level entrance to living room, dining room and kitchen. Nice family room opening onto garden. 3 bedrooms, 2 baths up. July possession $115,000.
JEANNIE DEWHURST 658-8980 or 384-8001

BROADMEAD BEST BUY! ONLY $129,000
Completed in Dec. 1979 — 3 bedrooms, living room, dining room, 2 baths. Garage plus parking pad. Sunny southern exposure. Lots of potential for those wanting a smaller home. Act quickly.
JEANNIE DEWHURST 658-8980 or 384-8001

250 HOUSES FOR SALE

Royal Trust

MANSARD STYLING!
In combination with reclaimed brick. Spectacular executive residence complete with 6 bedrooms, 4½ bathrooms and interior swimming pool. Ideal accommodation for in-law, guest or nanny. Impressive room arrangement — fireplace in family room in conjunction with country kitchen, gracious and spacious livingroom. Sep. dining room and den. Double garage. Newly listed at $245,000.
JEANNIE DEWHURST
658-8980 or 384-8001

DISTINCTIVELY UNIQUE
With every attention paid to detail, 3 spacious bedrooms, excellent family room off super gourmet-sized kitchen. Thermo windows. 2x6 construction garage plus carport. If you're looking for yesterdays quality in today's home on a flat sunny Broadmead lot, call now. Offered at $172,000.
JEANNIE DEWHURST 658-8980 or 384-8001.

INCREDIBLE VIEW IMPRESSIVE NEW HOME
New ML46218 SAANICH EAST, $259,000.
Here's the best of everything in Beautiful Broadmead. 2 level home with every good feature for refined living. 3 car carport with turn around space. Call now, $259,000.
JEANNIE DEWHURST
658-8980 384-8001

BEAUTIFUL BROADMEAD
Here's a must to view! Very pleasing, open and bright split level with family room, laundry and 2 piece right off kitchen. 3 bedrooms up with 5 piece off master. Good value at $143,000. Call for viewing!
JEANNIE DEWHURST
658-8980 384-8001

GARY WILLIAMS ROYAL TRUST 3 SECLUDED VIEW PROPERTIES

1) MUNNS RD.
New Listing and JUST Gorgeous 7.2 Acre, 3-BR modern character residence combining fabulous design with perfect comfort and patent quality construction. Features include Master BR with built-in Jacuzzi and 4 pce. ensuite, sunken LR with adjoining lounge and built-in bar, central decorator kitchen with separate breakfast and dining areas, ground level sundeck w/bar-beque. The property is picturesque, secluded and features a separate cottage, barn and lg. fenced paddock. The entire home is in new condition and is located much closer to town than the price would indicate. If you are looking for the buy of a lifetime call now on this incredible value. $159,000. MLS.

2) SEE THE DISPLAY IN HOMES TODAY!
Truly exceptional 2 acre residence offering optimum structural excellent with perfect functional arrangement, 3 BRs and 4 baths. Inside parking for 4 cars. Master BR with full ensuite and private sitting room, 3 sundecks, full bar, recreation and family rooms. Living sized living room. All electric, fully insulated thermo windows, intercom and vacuum system throughout. Workshop with sep. power supply. The property is private, easy care and gorgeous. Only 3 years old, this home is better than new and no expense has been spared in its creation — see for yourself. $179,000. MLS.

3) CENTRAL SAANICH CLOSE IN
4 BR family residence on over 1½ secluded acres of apples, peaches, cherries and holly trees. Plus perfect sea, mtn. and valley views. This could be a timely buy for the wise buyer as owners have purchased and require action, offers on $151,000. MLS.

4) JUST LISTED!! S T A D A C O N A CENTRE!!
Immaculate 2 BR corner garden suite, offering all the style, quality, comfort and convenience one might expect to find for $79,900. If you are considering a condominium purchase and want the amenities listed above, call now to view this extraordinary offering!

5) LANSDOWNE SLOPE 4 BR. PLS, PLS. PLS.
LARGE ASSUMABLE MTGE.! Bright and spacious 4 BR, full bsmt. family home, offering full living, dining and family rooms plus an excellent modernized kitchen with generous sep. eating area. W/W over Hardwood throughout main floor. Full sundeck in rear. Lovely mature property. Drive-in garage and more. Approx. $67,000 mtge. at 13½% with 2 years to run, $105,000.

6) SUPER DUPLEX
Front to rear strata duplex, quality built in 1977, 3 BRS and approx. 1640 sq. ft. each side. Both with level entrance and full family areas on 2 levels. Both these units are in excellent condition, and share a lovely quiet property in the Marigold/Strawberry Vale area. Also, they may be sold together or separately. $144,900. MLS.

7) SAVE THIS
Old 4-5 BR, full bsmt. Character Home before the Developers do you know what! Apt. Zoned. Excellent old time potential — handy in-town location. Offers on $62,500. MLS.

GARY WILLIAMS
ROYAL TRUST 384-8001 (24 hrs)

SXS DUPLEX
Beacon Hill Park. Walking distance to sea. Each side consists of living and dining rooms. 2 bedrooms, full basement — drive in garage. Plus a legal one-bedroom suite on lower level. Asking $138,000.
JESSIE McGRATH
479-3982 or 384-8001

BROADMEAD RANCHER
Drive by 4661 Amblewood. Featuring 3 bedrooms, 3 bathrooms, extra large living-dining room. Cosy family room with fireplace off kitchen, front courtyard, barbecue patio deck. Asking $134,500. MLS.
CHES HAYS 479-4118 or 384-8001

HAMPTON PARK
New on the market. Excellent family home, 4 bedrms — 2 bathrooms, living room with floor-to-ceiling fireplace. Dining room, den — family sized cabinet kitchen with sundeck. Large lot. Asking only $67,000. Open for offers. To view please call:
JESSIE McGRATH
479-3982 or 384-8001

THINKING ABOUT MOVING TO VICTORIA?
Drop us a line and we'll be pleased to send you our Real Estate Market Information Kit. No Obligation. "The McGregors" Royal Trust Real Estate, 201-3400 Douglas St., Victoria, B.C. V8Z 3L5.

GORDON HEAD
- $89,900
- 3 bedrooms up — 2 down
- 1170 sq. ft. up — 1170 down
- Carport and lots of parking
- Close to schools and University

477-0191 JIM RESLEIN 477-0932

250 HOUSES FOR SALE

Royal Trust

VIEWS! VIEWS! AND MORE VIEWS!
1) Panoramic! Oak Bay 2 levels quality living. 3 bedrooms on main. Lower level with rec. room, games room, sauna, swirl tub. $248,000.

2) Broadmead Executive! Graciously designed to take maximum advantage of the view from every room. Family room off kitchen. 3 bedrooms, 4th on separate level. Impressive throughout. $258,000.

3) New! Contemporary! Effectively designed with master on sep. level from 2 secondary bedrooms. Great for the health conscious with spa, sauna and exercise room. Listed at $199,000 and wide open to an offer.

CALL JEANNIE DEWHURST
658-8980 or 384-8001

ARDMORE! IMPRESSIVE!
CONTEMPORARY! 2 storey, ultra modern residence. Main floor with den, family room, sauna, 3 bedrooms up with 2 very deluxe bathrooms. Nicely landscaped. Double garage, $185,000.
JEANNIE DEWHURST
658-8980 or 384-8001

GORDON HEAD
—about 14 years
—very attractively landscaped with several bearing fruit trees.
—29,200 approx. at 10½% due 1982.
—good family room off kitchen
—3 bedroom, 1 bath main
—developed lower level with 2nd bath.
Exclusive $89,500
JEANNIE DEWHURST
658-8980 or 384-8001

THREE HUNDRED
And ninety five thousand sq. ft. of land within the 8 mile circle, plus a modern 3469 sq. home. Priced to sell and most likely it will, this very weekend. MLS. DAR GARSIDE 384-8001

LARGE FAMILY HOME CLOSE TO UNIVERSITY
Seldom does a home with so many outstanding features come on the market. Attractive living and dining room with floor to ceiling heatilator fireplace. Deluxe kitchen with adjoining family room with 2nd heatilator fireplace plus 2 pce. powder room completes the main floor. Upstairs 4 large bedrooms, master has 3 pce. ensuite plus a 5 pce. bath. Full high basement ready for future development. Double adjoining garage will accommodate oversize vehicle. All this plus $40,000 mtge. at 11% due in '84. Priced to sell quickly at $129,900.
MRS. MARILYN WOODWARD
477-2722 or 384-8001

GINGERBREAD ATMOSPHERE
Close to downtown. 2 bedroom character home conveniently located in the Central Park area. A handy man's special. Just reduced to $39,900 and Vendor might help financing at a reasonable rate. Hurry, this is one of the lowest priced homes on the market today. MLS. For appointment please call
477-0191 JOE SUWALD 658-5817

SOOKE VILLAGE
For only $71,900 — you can get a nice 3 bedroom bungalow on a quiet street close to schools, shopping and all other amenities. This home is situated on a large sunny lot (all fenced for the safety of the kids) and is in excellent condition, ready to move in, MLS. For more information please call
477-0191 JOE SUWALD 658-5817

YES YOU CAN
Afford quality accommodation in a residential area at a reasonable price. Call today for information on how you may purchase a nearly new 3 bedroom, 1½ bath home for only $52,000. A good opportunity for single parent, retired or first time home buyer. MLS. 45684.
477-0191 ROB FRASER 595-7505
477-0191 JOAN FRASER 479-6663

QUIET SPACIOUS
Affordable, attractive and a large lot. If this is what you want, we have the home. Located in a high quiet area of Esquimalt, this 3 bedroom home. Located in a high quiet area of Esquimalt, this 3 bedroom home features a brick and beam interior motif plus a country sized kitchen with built-in range and oven. And priced at only $68,500. MLS. to view call
477-0191 LEONA BRICE 598-3580
477-0191 ROB FRASER 595-7505

THE TEST OF TIME
Reassurance that you've made a good investment. We offer this 3 bedroom, older but solid home for your inspection. See if the location, condition and price will stand up to the "test of time". Exclusive at $65,000.
LES ADAIR-WILLIAMS
477-0191 383-9950

DESIRABLE HIGH TATTERSAL
Immaculate 4 bedroom, 3 bathroom home located on a quiet cul-de-sac. Entertainment sized living room and dining room. Bright kitchen with eating area. Well developed lower level offering good family accommodation plus sauna. Fully landscaped lot with a minimum of lawn care and many of natures best features. $106,500. For more details and to view please call.
477-0191 JUDIE NOWIK 477-2115

NEWLY LISTED 1913 CHARMER
Delightfully renovated, bright and cheery inside, this 1283 sq. ft. home has separate living room and dining room (each with bay window). 2 big bedrooms and modern kitchen with eating area and laundry-utility room off. Full basement, and 50x100 ft. lot in handy location. $64,900.
DALE YOUNG
477-0191 388-6275 Pgr. 2561

CENTRAL SAANICH $89,000 EXCELLENT MORTGAGE
Take this opportunity to view and purchase this excellent 1 year old 3 bedroom 1421 sq. ft. home located in a good quiet central Saanich neighborhood. This exceptional family home has "NOTE" an assumable first mortgage of $50,000. at 10¾% due March 1984.
Double carport plus full basement ready for development. Act fast and call for viewing.
New MLS.
BARBARA LIEBENAU 479-8389
Royal Trust Corp. 384-8001

HAMPTON PARK
New on the market. Excellent family home, 4 bedrms. — 2 bathrooms, living room with floor-to-ceiling fireplace. Dining room, den — family sized cabinet kitchen with sundeck. Large lot. Asking only $67,000. Open for offers. To view please call:
BARBARA LIENBENAV
479-8389
Royal Trust Corp. 384-8001

BRENTWOOD BAY
Cheerful, clean, 3 bedroom home, 1½ baths, complete in-law suite downstairs. On quiet cul-de-sac, facing large open fields. Double carport. Close to shopping, schools, and bus line. Terrific raspberry patch. $97,000. By owner. 652-2775

250 HOUSES FOR SALE

SEASPRAY PROPERTIES LTD./ REALTOR
1911 QUADRA ST. 386-3124
1175 NEWPORT 595-3151
1677 POPLAR 477-7131

FRONT TO BACK DUPLEX
Craigflower area
Front unit is a 2-bedroom home, 1 large bedrm., 1 small bedrm. Large L.R. with F.P., BACK UNIT is a 1-bedrm. home with a free standing fireplace in L.R. M.L.S. Asking price $59,500.
JACK REDMOND 592-1540
or 477-7131

MAYFAIR CHARACTER $51,900
SOUND older home on a EASY CARE lot. Separate DINING room, corner OAK FIREPLACE in Living Room, LARGE Family kitchen and full basement! Recently PAINTED and CARPETED thru-out. GOOD FINANCING at 11½%. ML.
CALL NOW
GERRY MARTIN
477-7050

ESQUIMALT 2 UP 2 DOWN
Need 4 bedrooms at a REASONABLE price? Nicely REDECORATED inside — great FENCED back yard with FRUIT trees. GOOD home at an AFFORDABLE price. ML. CALL NOW!
ONLY $49,900
GERRY MARTIN
477-7050

BRAND NEW 4 BEDROOMS
4 bedrms upstairs, 3 baths. Family room off kitchen, shake roof. Top-quality construction. EXCELLENT FINANCING POSSIBLE. MANY, MANY EXGTRAS. $156,900.
RALPH LEVY Off. 477-7131

QUALITY BUILT NEW HOMES
Located in several areas in the city, prices range from $95,000 to $175,000, we can GUARANTEE the sale of YOUR PRESENT HOME to make things easier for you. Call for details.
RALPH LEVY Off. 477-7131

BEACH DRIVE WATERFRONT
Is always a prime investment, 4 bedrms, 4 baths, bungalow, 1.3 acre lot, BEAUTIFULLY landscaped. VENDOR WANTS IMMEDIATE SALE.
RALPH LEVY Off. 477-7131

OAK BAY WILLOWS
Quality home, at its best. Close to Willows School. Some SEA VIEWS. Vaulted and beamed cedar ceiling, 3 F.P.'s, Family room and den, MANY EXTRAS. 11,000 sq. ft. lot. VENDOR WILL LOOK AT ALL OFFERS. Try your present home IN TRADE.
RALPH LEVY Off. 477-7131

4 BEDROOMS 3 ACRES
Prospect Lake area — secluded acreage, close to schools. Feature F.P. heats whole house, and land has plenty of wood. Over 30 fruit trees, 180 sq. ft. greenhouse with heaters and 220 wiring. MUCH, MUCH MORE.
RALPH LEVY Off. 477-7131

SIDNEY WATERFRONT
Exclusive, 2-bedrm retirement home, built in 1954 and maintained to perfection. Location is ideal on a sheltered bay and the lawn has a gentle slope down to the beach. PRIVACY, SECURITY AND QUALITY are abundant, with commercial burglar alarm system. Circular driveway and large, well-planned rooms. $199,900. View by appointment only.
RALPH LEVY Off. 477-7131

FERNWOOD AREA
3-bedrm, updated, character home. Lots of brick inside, including archways and FP. Close to schools, bus — or walk to downtown. Viewing by appt only. No drive-bys. $69,900.
RALPH LEVY Off. 477-7131

$51,900
Close to hospital, town and park. 2 storey, 2-bedroom home with full basement and easy-care lot. To view call:
477-7131 BEV MORTON 383-8810

STRATA DUPLEX
3 bedrms, 1½ baths, attractive floor to ceiling fireplace, in line L.R. and D.R. with sliding doors to balcony overlooking Langford Lake. Full high basement. OFFERS ON $54,900.
BEV MORTON 383-8810
or 477-7131

SIDNEY BARGAIN
Large 10¼% mortgage on this fine 2 bedrms, full basment home close to shopping, little league park AND THE WATER, 3 yrs old and ONLY $68,000.
DOUG POSKITT 382-4376
or 477-7131

BRAEFOOT SPLIT $108,000
Nestled at the end of a quiet cul-de-sac this 3 level split provides loads of room for the active family. Good parking and a large lot are two of the MANY BONUS'S here. DON'T DELAY. Call now to:
DOUG POSKITT 382-4376
or 477-7131

YOUR CHILDREN COUNT
Why not, a finished Rec Room with slate pool table! Why not, a filtered above ground swimming pool! For Mom and Dad a convenient 3 bedroom, 3 bathroom contemporary home with L-shaped Living Dining areas. Full fenced AND ONLY $99,900. Good Gordon Head Location. ML. PHONE NOW TO:
DOUG POSKITT 382-4376
or 477-7131

VIEWS GALORE $310,000
Almost 1 acre treed, parklike lot. Spacious living room has reading nook and fireplace, separate Dining Room and 4 bedrooms, 3 baths. BEAUTIFUL ALMOST NEW, very modern kitchen with eating area and VIEWS towards STRAITS and MT. BAKER. A MUST SEE, to view please call:
GRETA 383-4755

3 BEDROOM HOUSE WITH basement. Low interest mortgage. $49,500. Drive-by 894 Dunsmuir Road. Inquire 477-0812.

BEAUTIFUL FAIRFIELD home with 4 bedrooms and den, 2200 sq. ft. on 2 floors, 4 fireplaces. $112,000. Evenings or weekends 386-9132

250 HOUSES FOR SALE

the Permanent For Sale

3647 SHELBOURNE 477-0141
LARRY BROOKS—MANAGER

SAANICH PENINSULA
CURTEIS POINT, NEW ON THE MARKET. Lovely cedar rancher on well treed ½ acre lot with seaviews. Beautiful L.R with brick arches and super old brick FP. 3 BR's, 2 baths, large private sundeck. Near marinas and ferries. MLS. Well recommended at $129,500.
GODFREY WALLS
477-0141 656-4891

CENTRAL SAANICH
MEDITERRANEAN HOME. Immaculte home with sea views in quiet cul-de-sac in prestigious area. Private courtyard, dramatic entrance, super large BR's and family room with FP. Lots of extras. Vacu flow system and easy care garden. MLS. $118,000.
GODFREY WALLS
477-0141 656-4891

4-5 BR'S OVER 3,000 SQ. FT.
4-5 BR's, 3 baths, large kitchen with family area, 2 FP's, dble CP, sep. workshop, large easy care lot. $139,000. Call now!
477-0141 JACK HOWES 721-5100

NEW CONSTRUCTION
6 HOMES. Various locations and priced from $78,900 to $117,500. Still time to choose your interior decor. Call now.
477-0141 JACK HOWES 721-5100
WALLY MICHAELS
477-0141 477-4884

GORDON HEAD
QUALITY SPLIT LEVEL. 3 BR's (3 pce ensuite), LR with raised hearth FP. Family room off kitchen. 1½ yrs. old, cedar and old brick. Shake roof, dble garage. Call now. $117,500.
477-0141 JACK HOWES 721-5100

$87,900 GORDON HEAD
To be constructed, 3 BR's (3 pce ensuite), larger than average LR and DR, big kitchen with EA, heatilator FP, thermo windows, close to university on Larchwood. For more information call:
477-0141 JACK HOWES 721-5100

RANCHER C. SAANICH
To be constructed on Grive Pl., close to Municipal Hall, this 3 BR, no step home is ideal for retirement or people who don't like stairs. Dble garage, heatilator FP, thermo windows. Priced at $79,900. Call now:
477-0141 JACK HOWES 721-5100
WALLY MICHAELS
477-0141 477-4884

SUNNY BRENTWOOD
WEST COAST BEAUTY. Quality priced right. This home is almost completed. 3 BR's, 2½ baths, vaulted ceilings in LR, family room off kitchen with FP, different design in woodsy setting on a large lot. Choose your own colours of carpets and paint. $114,000. Call now.
477-0141 JACK HOWES 721-5100
WALLY MICHAELS
477-0141 477-4884

GOOD STARTER PRICED RIGHT
2 BR's, no basmt home, FP in LR, built-in range and oven in large kitchen. Sep. garage with storage. Call now this won't last at $52,900.
477-0141 JACK HOWES 721-5100
WALLY MICHAELS
477-0141 477-4884

CHARACTER + .35 ACRE
Tattersal area, unique character home. Boasting 3 BR's, 2 baths, sep. DR, large LR, family room as well. If you want something with class and charm, here it is. $137,500.
477-0141 JACK HOWES 721-5100
WALLY MICHAELS
477-0141 477-4884

MUST SELL
OFFERS ARE INVITED on this terrific family home on a no-thru st. Swan Lake area. 2 yrs. old. On the main-LR with unique FP, sep. DR, kitchen with EA and powder room. Up-3 BR's, large 4 pce bath. Full high basmt. Easy care lot. Financing possible below current rate. Listed at $89,900. MLS. To view please call
LOU BLOOMFIELD
477-0141 477-0432

COLWOOD
Comfortable 3 yr. old split level immaculate home on large lot. $78,900. Check and compare then hurry and make an offer. Call:
HEATHER GAMMON
477-0141 385-8814
ELSIE O'BRIEN
477-0141 477-5470

NEW LISTING GORGE
Located on a beautiful secluded corner lot 1 blk from the Gorge waterway. This older well cared for home has over 1900 sq. ft. of living accommodation, 3 BR's, 2 baths, built-in nook and brkfast bar in kitchen, FP in 15x20 LR, 2 sundecks and sep. garage. Priced of $69,900 incl. 5 appliances, excellent assumable mtge of approx. $40,000 at 10¼% due July 15/82. To view call:
WALT SLOCOMB
477-0141 383-4035
J. B. (JOT) HOME
477-0131 592-2130

COLWOOD LOG CABIN
1600 sq. ft. finished living area. Attractive LR with rock faced heatilator FP, sep. DR, family room off spacious kitchen, extra large MBR, 2nd BR plus den or 3rd BR. Very private and bright patio at rear off DR and MBR. MLS. Asking $68,500.
DAVE ROBERTS
477-0141 477-1317
THE PERMANENT

IT'S NEAT/ TIDY/ROOMY/ CONVENIENT 2943 Shelbourne
2 BR's with expansion possibilities to increase the value for the next owner — know you'll love it when you come inside and see it. Exd. $65,900
VANCOUVER ISLAND DEVELOPMENT CORPORATION
— Realty Division 388-4232
SHANE YADA
658-8762
GAIL JENKINS
478-6458

250 HOUSES FOR SALE

Castle PROPERTIES L

C-11

250 HOUSES FOR SALE

Island Homes Realty Ltd.
345 COOK STREET
386-7545

BEAUTIFUL BRENTWOOD BAY
$116,000.

Ideal retirement virtually waterfront. One of Victoria's most charming gardens. Views you must see. A home you must see. 2 bedrooms, living room with fireplace, recreation room and fireplace in full basement with oil fired hot water heat.
JOE MANTON 382-5211

TWO BEAUTIES

These two homes represent excellent value.
#1 Three year old-three bedroom fuel efficient home in excellent area, 10.25% mortgage home is immacuite, lot is treed and represents a "buy" on todays market. MLS # 45852 Price $83,500.
#2 Three bedroom home, rec room, office or fourth bedroom down, easy care lot with trees, shrubs, close to bus line, shopping, quiet street garage. Ideal retirement home. MLS # 45838 Price $74,500.
For full informationand viewing pla ce cal Doug MacKillop 727-2010.

LARGE MORTGAGE
CITY AND OCEAN VIEWS

Large assumable mtge at 11¾% in the very popular Lagoon Area — ½ of an acre with numerous fruit and ornamental trees — private patio off kitchen plus sundeck. This post and beam split-level home has three bedrooms, large, bright living room with white brick fireplace. Family room 16x22 could be used as bachelor suite includes kitchenette, 3-pce. bath, indirect lighting and separate entrance. Don't miss seeing this new listing at $89,900. MAKE AN OFFER.

Barry Thorndycraft
477-8487 386-7545

Metchosin Road

Looking for a spacious family home? New exclusive listing featuring 3 large bedrooms with 1 more in high bright basement — sundeck, drive-in garage, master bedroom ensuite — delightful rec room with fireplace and built-in wet bar, separate laundry room off kitchen — built-in range and oven. Clean well built and attractive. Priced at $83,000. For further information call Bill Palfrey, 598-4210 or 386-7545.

BRENTWOOD

Immaculate 4 yr old bungalow, full bsmt, 3 bdrms — lge master with ensuite. Formal living room, separate dining rm, sharp kitchen with custom cabinets. Family rm with 2nd fireplace. Exceptionally nice home some view of Bay and Malahat, dble carport, only $89,000 with lge assumable mtge.
PHONE MORRIS LUND
386-7545 ANYTIME

Century 21
MAYFAIR REALTY
Mayfair Centre
386-2955

OPEN HOUSE
MAY 19
2-4 P.M.
1743 SAN JUAN

Sunshine bright, well maintained house with easy care fenced lot, located on quiet street. There are 3 bedrooms, one 4 pce. bath, one 3 pce., one 2 pce., and patio doors to a large deck facing south, also a beautiful rec. room with white brick fireplace. These are only a few reasons why this could be just the home for you. Come to Monday's open house or call MARION BRADSHAW, 386-2955 or 477-4125. New MLS $96,000.

SPACIOUS RANCHER

In a high location on ½ acre in Dean Park Estates this brand new home offers 1700 sq. ft. of living area on the main floor. Custom built by owner it also has a huge basement for further development. Sea and valley views from the sundeck. MLS. Asking $149,900. LEIGHTON NOBLE, 386-2955 or 388-6275, Pager 789.

PRIME GORDON HEAD

New MLS listing of a super, 4-bedroom home in display room condition on a quiet street of other beautifully-kept homes. The fenced garden is well manicured and the spacious sundeck is unshaded most of the day. Two fireplaces, large rec. room and much more. Asking $97,500. LEIGHTON NOBLE, 386-2955 or 388-6275, Pager 789.

NEW COLWOOD EXCLUSIVE

On one-third acre treed and landscaped lot this three or four-bedroom, split-level home is perfect for family living with finished rec. room, schools and shopping close and much more. Asking $87,500. Courtesy to realtors. LEIGHTON NOBLE, 386-2955 or 388-6275. Pager 789.

LANGFORD
$59,500

A semi rural atmosphere, this starter, retirement or in between offers 2 bedrooms (one large), a bright living room and eating area in the kitchen. Lot is a gardener's delight — lots of fruit trees, raspberries, 2 potting sheds plus a heated greenhouse with plumbing. All put together on a quiet street, this could be the one for you. Call MARION BRADSHAW on this exclusive listing. Courtesy to realtors. 386-2955 or 477-4125.

SALTSPRING LOT

Summer's coming — put a little chalet type on this lot, close to St. Mary's Lake, water and power near by. Just the spot for your vacation home, or year round — beautiful Salt Spring and still reasonably priced at $12,900. MARION BRADSHAW, 386-2955 or 477-4125.

GORDON HEAD

Spacious family home in excellent area - Close to UVic, schools. Olympic views. $121,900. 477-9078.

250 HOUSES FOR SALE

GARDNER REALTY Ltd.
895 Fort St. 385-7744

ROCKLAND CLASSIC

Now available in the prestigeous Rockland area is a delightful 2-storey family residence retaining its original charm and beauty. The home, featuring 4 BRs, 2 fireplaces, 2 full (4 pce.) baths has been completely remodelled and updated with approx. 3,000 sq. ft. of finished area. Exceptionally large formal styled rooms. Comfortable hot water heating. The gardens have been professionally maintained. A large assumable mortgage at 11½% to May, 1982, is also available. This is truly a magnificent Rockland dwelling with all the attributes for gracious living. MLS. For your private viewing, please call:
MARTIN BATTLE
385-7744 598-6605

FULL BASEMENT
$49,900

Solid, stucco bungalow with modern, bright kitchen with range and fridge, through hall, one bedroom on the main plus one in the high basement. There is also a counter sink and cupboards in the basement plus a toilet. The driveway to the rear yard gives access for parking of vehicles, etc. MUST BE SOLD. MLS. Call now.
CLIFF SALMOND
385-7744 477-3626

STEP BACK IN TIME

and enjoy the dignity and charm of this authentic 2-storey Fairfield Tudor residence featuring 4 BRS, 2 baths, large LR, formal DR and delightful den with FP. Call me today to view this character home reminiscent of an exciting bygone era. MLS. Offered at $164,900.
MARTIN BATTLE
385-7744 598-6605

OAK BAY TUDOR

Want a home with new insulation and energy efficient radiator heat, close to beaches, schools, recreation facilities and shopping? Call me today to view this immaculate Tudor home. $93,500. New MLS.
385-7744 DALE BRIGGS 592-3978

PANORAMIC VIEWS

From this EXQUISITE home. EXCEPTIONAL inside and out. M.L.S. $93,500. Call me and view today.
AUDREY MONT
385-7744 598-7598

VALLEY VIEWS

Large home, large lot, good workshop, extra parking. M.L.S. $121,900. Call now to view.
AUDREY MONT
385-7744 598-7598

HENDERSON REALTY LTD.
385-9741

SOOKE $47,900
$36,500 Mortgage at 13%

Pleasant 2 bedrm bungalow, .8 acres with fireplace, sea and mountain views, separate garage/workshop and carport. Bargain price so hurry. MLS. Call Glenn or Donna Nicholls. 598-7689 or 385-9741.

ALL THE ADVANTAGES OF AN APARTMENT WITH THE INDEPENDENCE AND PRIVACY OF YOUR OWN HOME

Low upkeep lot, 3 bdrms., 3 bathrooms, 2 rock fireplaces. Mountain and pastoral views. $119,500.
RALPH KELLER 385-9741

DEVELOP YOUR OWN IN-LAW SUITE

In this high ceiling basement with roughed in plumbing, 2 bedrooms up. Large fenced lot. $76,000.
RALPH KELLER 385-9741

BRENTWOOD
$62,900
10¼% MORTGAGE

Almost new, beautifully built 2-bdrm. bungalow. No steps with almost 1100 square feet of living space. Assume $43,000 at 10¼% and live in style. New MLS, so hurry!
GLENN & DONNA NICHOLLS
385-9741 598-7689

VICTORIA
$56,900

2 BR Character home with ample duplex zoned lot. Full basement and attic can be developed. Detached garage. MLS. Will sell fast so call now.
GLENN OR DONNA NICHOLLS
598-7689 385-9741

DO YOUR OWN THING

Watch the salmon spawn or catch some trout on over 2 acres of treed property on a creek. Has a 3-horse barn and chicken coops. Beautiful, 4-bedroom home with courtyard style patio, brick outdoor barbeque on a no thru road. Ideal for children and horses. Good gardening soil, no-step, no-basement home, but with plenty of space for storage. Double garage. Large living room with fireplace, family room with bar, this home has everything in its 2600 square feet of living area. $169,000.
RALPH KELLER 385-9741

ROCKLAND

Custom built 1 year old Character style 3 or 4 bedroom family home. 2300 sq.ft. plus garage, 3 bathrooms, family room etc. Many extras, quality finishing, hardwood floors, easy care fully landscaped lot on quiet street. Priced below appraisal, for quick sale. For more information phone owner 595-1175

FAMILY ENTERTAINING

With excellent location you should see this fully developed home. 4 bedrooms, 3 baths, deluxe kitchen and appliances, rumpus room and bar, sauna, sundeck, workshop. Asking $87,900. Please call B. Cartwright at 382-8101 anytime. National Trust Ltd.

1412 BEATTY STREET SAXE POINT AREA

Beautiful Colonial style large family home with seaviews. ½ block to sea. Designed for gracious living and privacy. 5 bedrooms, 2 baths, secluded backyard with patio and barbeque. Custom, quality built energy saver. Asking $115,000. Phone 383-1971, by Appointment Only.

BY OWNER

Are you interested in an investment? I have a delightful 2 bedroom basement home for sale in the Jubilee area. Completely redone inside. I would like to sell this home to you and rent it back with a year's lease. Drive by 1706 Bank Street. For appointment to view, call 592-1157 after 5pm. $56,900 firm. No agents.

250 HOUSES FOR SALE

990 FORT ST. 381-2233
OCEAN CITY REALTY

CELEBRATE JOIN THE PARADE OF BEAUTIFUL HOMES
$74,900

Immaculate and ready for you to move into. City home. Large living room with fireplace wall to wall. Dining area and large spacious kitchen overlooking a large well cared for garden. Good sized lot. Full basement. One bedroom down. Close to bus. No need for car here. New on market.
PAT FORBES 381-2233 477-4118

JOIN THE PARADE SEA VIEWS AND MOUNTAINS.

$115,000. brand new waiting for you to choose your colors. 1458 sq. ft. full basement, dble garage. Designed to capture the view. Large lot and if you hurry you can put in your vegetables for this year. Available mortgage at 12¾% for 1 year. I'll be on parade for this holiday weekend view with
PAT FORBES 477-4118
Ocean City Realty Ltd.
381-2233

I'M MARCHING IN THE PARADE
$69,900.

For you to view holiday or no holiday. Two bedroom, one down. Large living room with fireplace, sep. dining room. I need some care but I'm a sparkling white bungalow beside the Gorge waters. Full basement, easy care lot.
PAT FORBES 477-4118
Ocean City Realty Ltd.
381-2233

$74,900

Delightful city home, immaculate condition with lovely wall to wall. Large lot beautifully landscaped. Full basement with one bedroom. Just listed.
477-4118 Pat Forbes 381-2233
OCEAN CITY REALTY LTD.

UNIVERSITY UPLANDS

Five bedrooms and a large lot. 74x175. An ideal family home in a prestige area close to all levels of education and on a good bus route. There is also a nice sundeck, a den and a family room. Large bright and airy and the price is right. Asking only $105,000 and EXCLUSIVE with BEN GRIEG 598-3105 or 381-2233

SIDNEY SPLIT LEVEL

only one year old and absolutely spotless. Thermo windows throughout. Three bedrooms, two bathrooms, beautiful kitchen cabinets. Family room. Priced to sell at $79,900 and a new EXCLUSIVE with
ALEX TAIT 477-8522
BEN GREIG 598-3105

IMMEDIATE POSSESSION 3 BEDROOMS GORGE AREA
$59,900 OR OFFER

Come and see this nice little starter. Slate fireplace in L.R. Wall to wall carpets. Very large kitchen with new cabinets and stainless sink. 4 pce. bath. Drive-in garage has been converted into workshop and laundry room. 12x16 sep. workshop and storage. Fruit trees to garden area. Can show any time. Call LEN LEDOUX 381-2233 or 382-9852.

CALLING GARDENERS AND FISHERMEN
TO 7005 BRENTWOOD DR.
(Corner Brentwood and Marchant)
OPEN SUN. 1:30-4

Located on beautifully landscaped lot within 2-min. walk to marina. Well maintained modern home features bright sunny kitchen with lots of cupboards, built-in oven and range, spacious living room with views towards water. 3 bedrooms, 2 baths, full high basement, separate garage. A home the present owners have taken pride in. Drop out Sat. or Sun. and see. Asking $84,500. Your hostess
MARILYN MOORE 382-8015
Ocean City Realty Ltd. 381-2233

WATCH THE SHIPS SAIL BY

From living room and master bdrm. of this well maintained, charming bungalow in popular FAIRFIELD! 3 bdrms, den, bright, cheery kitchen (windows two sides!), with large dinette area overlooking a terraced back garden. Full bsmt. has 30' rec. room with wet bar. Bathrooms, HW oil heat, DI garage, underground sprinkler system. Asking $95,500. New MLS. Phone BARBARA RAWLINGS 388-4939 or SHIRLEY PHILPS 598-5615 or 381-2233 (anytime).

GORDON HEAD YOUR CHOICE AT $89,900 BUNGALOW OR RANCHER

The bungalow is 5 years old and in immaculate condition. 3 Bedrooms, large kitchen with eating area, cozy living room and dining room opening to patio are some of the features. The garden is lovely and has underground sprinklers. Extra paved parking.

The rancher is new (5 months) and is lived in by the builder. Extra large master bedroom with ensuite and walk-in closet. Very large living room off the kitchen has feature stone wall and Franklin stove. The lot is a pan-handle giving that extra seclusion. Call
RUTH OR STEVE SALGA
381-2233 652-4262

FAIRFIELD OCEAN—MOUNTAINS

A glorious sweeping view, all the way from the Sooke, Juan de Fuca entrance area, to the entrance towards Seattle. One of the most beautiful views of the entire Olympic Mountain range, and the beautiful ocean, available in our city. Circumstances only provide you the opportunity to purchase this lovely home in this special area. Three bedrooms, den, full basement, very large rumpus room, etc. Offers are invited at asking $97,000. Anxious owners have purchased already. Phone H. BITTERMAN 381-2233.

12½% MORTGAGE

Owner will carry. Full high basement, with fireplace. Short one block street, thus no traffic noise (better interest rate!!), well-built electric medallion home! Hurry. Asking $69,000 terms.
H. BITTERMAN 381-2233

PRIME LOCATION
$69,500

Excellent investment and Holding property on Fort St. Zoned for Multiple Dwelling. 2 Bdr, home — Living and Dining Room plus closed in porch at present rented. To view call ALBAN BOWES, LEN LEDOUX or FRANK CARR
Ocean City Realty Ltd. 381-2233

FAMILY ACCOMMODATION
$39,900

3 Bedroom, 12 baths, good family accommodation townhouse at an affordable price. Located close to schools, bus, shops. $25,000 assumable mortgage at 12%, give me a call to view.
MARILYN MOORE 382-8015
Ocean City Realty Ltd.
381-2233

250 HOUSES FOR SALE

990 FORT ST. 381-2233
OCEAN CITY REALTY

ASSUMABLE 11¼%
$40,000

Solid 2-bdrm, stucco, full basement home; fireplace; sundeck overlooking golf course. $61,500. Drive by 854 Lampson and call
MELODY VILLENEUVE
OCEAN CITY REALTY LTD.
384-8563 381-2233

10¼
MTG OF $51,000 - 3 YRS.
$103,500

Beautiful 3 bedroom, 2 bathroom home, close in on a very quiet cul-de-sac of fine modern homes. Immaculate landscaping. Double carport. 2 fireplaces-fuel-saving woodburner and lots of room for further development. At today's rates the same money would buy only a $92,000 house. Please call G. E. Bus Ryan 381-2233 Anytime (I'll call back within 20 mins.).

WEST OF SAXE POINT COLONIAL
$119,000

One Owner Home on a cul-de-sac enjoying its own SEAVIEW of a PRIVATE COVE.

Beautifully designed with main floor family room, Billiard table size, facing a secluded back garden through sliding glass windows.

Custom built for owner features PARQUET FLOORS, CENTRE HALL STAIRCASE, Four Bedroom accommodation up with sewing room containing washer and dryer for convenience. View this super home situated on the choicest possible site with
LEILA RYAN
(Mess) 381-2233 (Res) 386-9580

WHITTOME'S

OPEN HOUSE
482 LAMPSON ST.
Sat. & Sun.
1:30-3:30

Spacious (1270 sq. ft. +) family home on 65x157 duplex zoned lot in a popular Esquimalt area. Leaded glass doors to separate lge. D.R. Bright entertainment size L.R. with H/W floors and F.P. Wide entrance hall — upstairs ready for developing. Full bsmnt. D.I. Garage. Several fruit trees.
B. Brown 479-1667 C. Atkins

Beside A Babbling Brook

There is about 1577 sq. ft. on the main floor plus a full size fully developed basement in this 4 year old bungalow. Large kitchen with dining area, large front room with brick fireplace, in-line dining room, 4 pce. bath, 3 bedrooms — master ensuite. Sliding glass doors from master bedroom and dining room to large sundeck. Sliding glass doors from other bedrooms to sunroom. Downstairs the 28'6"x12'6" rec. room has brick fireplace and wet bar. Two bedrooms, 3 piece bath (shower), third room which could be kitchen for in-law suite, plus 2 car garage completes lower level. Separate 1 car garage. The back yard borders a nature park ensuring continued privacy. Lot is .28 acre on quiet cul-de-sac. Existing mtge. approx. $52,000 at 9¾% due Mar. 81. $478. P.I.T. Offered at $96,900. For appointment to view call:
652-3006 Alex Davidson 479-1667

TRIANGLE MT. CUALTA HTS.

New home with a difference — 1440 sq. ft. on main to provide decent sized rooms inc. 3 BR's, 2 full bathrooms, utility on main, heatilator FP, thermoglass windows, huge sundeck with views to city, full high lower level. Price $97,500. MLS. Wilfred Davis 479-1667 or 658-8884.
J. H. Whittome & Co. Ltd.

BRITISH AMERICAN REALTY LTD.

DUPLEX ESQ.

Up and down duplex in TOP SHAPE with renewed wiring and plumbing price includes all appliances, some furniture and garden equipment. Drive by 622 Constance. Asking $54,900 and open to all offers.

CHARACTER BARGAIN

Only $59,900 for thid 1350 sq. ft. home with beams, 2 oak fireplaces, redone kitchen, 2 bedrooms, large floor plan, full basement. A real bargain. Call now.

OAK BAY WATERFRONT

A completely rebuilt home on Harling Point with easy access to the beach. The home offers separate accommodation for the adult family. Reduced $22,000 to the new low price of $167,900. A GOOD buy.

LOCHSIDE DRIVE WATERFRONT

The no basement home built in 1974 offers 3300 sq. ft. on two floors with 3 bedrooms, 3 bathrooms plus den, 4 fireplaces, 2 sundecks and boat house. All rooms are large and extras include Jacuzzi tup, built-in D.W., vacuum and stereo. A well built home in top shape. Asking $195,000.

GORDON HEAD WATERFRONT

A large home built in 1976 on 1 acre of prime property looking over Arbutus Cove. The home has many features in a large full basement bungalow style with 2250 sq. ft. on the main. Spectacular views. Asking $325,000.

IT'S NOT IMPORTANT WHETHER WE'RE NO. 1 BUT IT IS THAT YOUR LISTING IS NO. 1

Isn't this the kind of Real Estate Representative YOU want to SELL your house? Let us work for YOU. Call the Winning Team NOW.

LEE WROBEL RANDY SMALL

388-6275 Pagers 2285 or 2283
British American Realty Ltd.
385-1431

GORDON HEAD BY OWNER

Excellent location, large lot, older house. Call to view 477-9922

VIDCO

Commercial-Residential Real Estate
957 Fort St. 388-4732

250 HOUSES FOR SALE

DFH 477-7291

D.F.H. Real Estate Ltd.
1559 McKENZIE AVE.

TWO GREAT FAMILY HOMES

1. — $75,500 — LAKEHILL. This 1½ storey, full bsmt. 4 bdrm. home offers character and excellent family accommodation. It has been totally insulated and there's a good assumable mtge. Owners are leaving for Calgary in Aug.
2. — $72,500 — COLWOOD (MLS). Another great buy is this 3 bedrm., full bsmt. home situated close to schools on a quiet street. The good-sized lot is well treed. A 2-yr.-old forced air heatilator FP in the LR helps cut down heating costs.
For more information on these two excellent listings, phone NOW!
KEN HEIGHTON
477-7291 384-8075 (Pgr. 1259)

Brentwood Bay 1 Year Young

RETIREMENT RETREAT, a no-step, cute and comfortably luxurious 1383 sq. ft. home in a very popular area. 3 bedrms, master in ensuite, heatilator fireplace, eating area in kitchen plus separate dining rm. Drive bys welcome but to view — must phone realtor. 1080 DAMELART WAY (off Hagan off Verdier). New MLS $75,900.
BILL WESTCOTT
477-7291 (Bus.) 384-4549 (Res.)
CLIFF HALAYKO
477-7291 384-8075 (Pger. 480)

ARDMORE .93 ACRE!

FAMILY ENTERTAINMENT CENTRE! Room for all the family to live and play together. Nearly an acre of seclusion with tall trees, lawn and POOL — Super heated/filtered in-ground pool! The home offers 5 bedrms. (3 on main and 2 down), roomy living rm. with fireplace and large sundeck off, modernized bright kitchen and dining area. Come and get the North Saanich Feeling! MLS. $127,500.
CLIFF HALAYKO
477-7291 384-8075 (Pager 480)

IDEAL/BUSY ADULTS

$78,800. Easy-care adult-oriented, built '51/'52. Sound, solid, everything in good condition. Level easy-care lot, fenced, landscaped and trimmed. 2+2 bdrms., 2 fireplaces, family rm., efficient heating. Quick possession. Close to bus, shops, parks, etc. high Quadra/Maplewood.
AL LEE
477-7291 (Bus.) 477-8750 (Res.)

SPARKLING CLEAN

STARTER OR RETIREMENT
This immaculate 2-bedrm. no-stairs home with over-sized kitchen and living rm. could be for you! Electric heat. The laundry area is conveniently located just off kitchen area. An immaculate lot with shrubs and excellent garden area. A brisk walk to downtown. Priced in the sixties.
FRED DIELEMAN
477-7291 388-5464 (Pager 556)

2 NEW HOMES! GORDON HEAD
$109,500 + $111,500

Possession date end of July. One home is a great side-by-side split level with a finished rec. rm. and the other is a back-to-front split-level also with rec. rm. with fireplace finished. Both these homes should be viewed in order to see the quality. Homes will have the landscaping fully finished. Phone
DAVID SOUTHALL 652-1201
LORNE BARR 383-5484
or 477-7291 Anytime

Move In With Your SUITCASE & FURNITURE!

That's right, this home needs nothing done to it! The vendor has already done the painting for you plus new carpeting in the 2 bedrms, new flooring in the kitchen with eating and utility rm. wired for dishwasher and dryer. Living rm. has fireplace and gleaming HW floors. Then, a full bsmt. with rec. rm. finished and still space for a workshop area and drive-in garage. $67,500.
LORNE BARR 383-5484
DAVID SOUTHALL 652-1201
or 477-7291 Anytime

Hanover Place SEA VIEW Contractor's Home

Fantastic unobstructed sea view! Contractor's home! These two things have got to mean only the BEST!
1. — A view that can't be replaced overlooking the bay with nothing in its way!
2. — The home was built by the contractor for himself so quality and expenses were not spared. Enter into the elegant entrance way that has it's own built-in waterfall; up the stairs to the entertainment-sized living rm. with fireplace; 3rd large BR and 3rd 4-pce. bath plus huge roughed-in rec. rm.; formal dining rm; kitchen with eating area plus family rm. off plus 2 lge. bedrms. (Master with jacuzzi-hydro swirl tub). All this: view, over 2500 sq. ft. finished, swirl tub, double enclosed drive-in garage, and a lot that is private and over 10,000 sq. ft. for a price of $197,500.
LORNE BARR 383-5484
DAVID SOUTHALL 652-1201
or 477-7291 Anytime

Sunny Sidney Rancher

Immaculate 1200 sq. ft. rancher, less than a year old! Features 3 bedrms., in-line living rm./dining rm., EA in bright kitchen, 4-pce. bath and laundry/utility rm. energy-efficient — elec heat, thermo-glass and heatilator fireplace. Low maintenance — all metal embossed siding. All this for $64,500 and quick possession is possible. Exclusive. To view, call:
CLIFF HALAYKO
477-7291 384-8075 (Pgr. 480)

Mayfair — $51,900

Solid, clean family home with large central kitchen on quiet street. Living rm. with FP, 2-BR with room for more in full height bsmt. Shower down already. Vendor has lived here 5 yrs. and has purchased. Jump quickly at this fair price. New MLS. To view, please call:
PATRICK SKILLINGS
477-7291 384-8075 (Pgr. 1204)

INVEST & Collect PROFIT!

3-bedrm house, LR, kitchen (2 appliances, plumbed for built-in D.W.), Hampton School, new shopping centre near at hand. MLS. $49,500. To view, please call
TRICIA PARKER
477-7291 Anytime

WORKING AT THE AIRPORT?

Sidney, 3 BEDROOM, SPLIT-LEVEL HOME. Very convenient to the AIRPORT or TRIDENT or PAT BAY. Home is 8 years old, in good condition. W/W laid 2 yrs ago. Good accommodation, good sunny area. For further information on this $76,500. MLS. please call
TRICIA PARKER
477-7291 Anytime

250 HOUSES FOR SALE

DFH 477-7291

D.F.H. Real Estate Ltd.
1559 McKENZIE AVE.

Gordon Head Sweetheart

Immaculate is just a word until you see this beauty! 4 bedrms, 2½ baths, super kitchen with adjoining family rm., completely separate dining rm., LR with FP, finished rec. rm. also with FP, double garage all this on nice corner lot, fully landscaped. Vendor may carry until interest rates drop. To view, call
SHEILA PEPIN
477-7291 (Bus.) 477-7179 (Res.)

!Kozy & Kumfy!

and only 1½ yrs. old. 3 bedrms, nice LR, super kitchen, utility rm. off kitchen, just a one-step entrance. "DOUBLE WINDOWS" a perfect starter or ideal retirement. Existing assumable financing of $44,000 at 11% at $428. PIT not due 'til 1983. Good-sized yard with parking for boats, trailers, etc. To view call
SHEILA PEPIN
477-7291 (Bus.) 477-7179 (Res.)

JACK MEARS OAK BAY REALTY LTD.

2194 OAK BAY 598-3321
Where Trust Is The Basis Of All Business

HIGHLIGHT OF THE WEEKEND 3733 CASEY DRIVE OPEN HOUSE — SAT. 1:30-4:00

Charming, 3-bedroom, 1955 bungalow in excellent condition in a pleasant neighbourhood. An extra bedroom in the developed basement and six major appliances, compliment the attractive price of $74,900. Call RON KLIZS at 383-0497 (res.) or 598-3321 (bus.).

GORDON HEAD — $109,900

With a fine view of Mt. Doug, this immaculate, family home built in 1978 is situated on a quiet cul-de-sac. Close to schools and shopping centre. 3 bedrooms plus family room and rec. room, 2 bathrooms, 2 sundecks. Kitchen has teak cabinets plus large eating area. Double carport. Thermopane windows throughout, fully insulated. MLS. To view please call JOHN BARNES at 598-3321 or 598-4243.

QUIET FAIRFIELD

A well-built and solid home with 2 bedrooms up and 1 down in lovely condition. The living room has a brick fireplace and bookshelves, the SEPARATE dining room has a built-in buffet, the modernized kitchen has solid oak cabinets and there are two modern bathrooms. In the full high basement is the third bedroom (or large den), large storage room, workshop, walk-in pantry and lots of space for rec room or play area. Fully fenced back garden, separate garage, immaculate inside and out. Asking $87,500. Call GEORGE BLACKBURN at 598-3321, anytime.

PRICE REDUCED! LANSDOWNE AREA

Was $119,900, now $114,900 as owner has purchased. Up to five bedrooms, two baths and just two years old. Lots of space, lots of quality extras such as thermopane, intercom and dishwasher. Excellent garden, close to schools, university, shops and transportation. Would also lend itself to excellent in-law accommodation. Be sure to see this and be prepared to make your offer! View by calling MARKIE MUNN at 598-3321 anytime.

EASY LIVING

Why live in a one-bedroom apartment when you can have a one-bedroom home on a nice lot with a garage and lots of room for a garden. Asking $45,000. Please call PHYLLIS COUTTS at 598-3321 (bus.) or 388-9563 (res.).

PRETTY PERFECT

3 bedrooms, 1 extra down. Living room with fireplace, den, large, bright kitchen in a family-oriented cul-de-sac. Out-of-town owner, make your offer. Asking $79,900. Please call PHYLLIS COUTTS at 598-3321 or 388-9563.

VIC WEST

3 bedrooms for a lovely retirement or starter, living room, sewing room and large kitchen. Over-sized lot with separate garage and storage shed. Asking $69,000. Please call PHYLLIS COUTTS at 598-3321 or 388-9563.

SPACIOUS — VIEWS
$62,900

Overlooking Gorge Vale Golf course from large sundeck. 4 bedrooms — semi-detached home with wet bar in rumpus room (could be in-law suite). Must be seen. 9¼% 1st mortgage. Call JIM LOISELLE at 388-6262.
Member Relocation Services Canada

WESTMONT REALTY 1980 LTD. 388-4434

NEAR NEW FAIRFIELD

It is seldom that a house only 4 years old is available in the heart of Fairfield and we are fortunate indeed to have this exclusive listing. Located on a quiet street yet close to bus and shopping this immacuite 3 bedroom home has living room, dining room, kitchen with snack bar, ½ bath and laundry on ground level with the bedrooms full bath up. Room for additional parking also on this easy care lot. Full price $88,900, with large assumable lower interest rate mortgage. Exclusive with
JOHN BUNYAN
388-4434 383-7777

BROADMEAD TUDOR DRIVE BY 941 WOODSIDE PL.

Four bedrooms or two bedrooms and den. Entertainment-size living and dining rooms. Rec room plus family room. Dble garage and minimum gardening. Price reduced below replacement costs. Asking offers on $143,900. MLS. For further information call
388-4434 TED RADWAY 477-6176

★ COLWOOD ★

(1) Brand new 3-BR. home. $71,900. Central location, full bsmt. Just listed. Offers.
(2) 3-Br. rancher, large lot. Must be sold. Offers on $69,500.
Call: CHUCK FARRAR
Pager 388-5464 No. 576
Office 478-8316
CENTURY 21 SUBURBAN REALTY 1978 LTD.

250 HOUSES FOR SALE

THE ZIEGLERS
Open Sat.-Sun. 2:00 to 4:00
453 Oliver

Super 3 or 4 BR, 2 bath home in immaculate shape, located in one of Oak Bay's most sought after areas. Overlooking Shoal Bay toward the Olympics and Trial Island, a view appreciated from almost every room in the house, but especially from the large LR, great sun room and formal DR and kitchen. Renovated several years ago, updating the wiring and plumbing while retaining hardwood floors, wooden sash windows and Old World charm as a standard. $198,000.

New Listing Old East Road

Excellent 3 BR, 2700 sq. ft. home with great valley and sea views across Martindale Valley to the ocean. The home which sits on 1.6 acres was built in 1969, featuring a large LR with FP, good DR, den and a galley kitchen. Full 1 BR in-law suite down, and a separate workshop with hydro and water. 86 fruit trees and 37 holly trees round out this property priced at $140,000.

New Listing Blenkinsop Road

Beautiful 1.65 acre property. 2 or 3 BR's, 2 baths, 1480 total sq. foot home featuring bright LR, good sized DR, kitchen and family room on the main, with rec room, and bathroom finished down. The land is cleared and arable with mature perimeter trees, well landscaped and quiet. $120,000.

THE ZIEGLERS
592-1768, or
384-8075, Pager 310

SEASPRAY PROPERTIES LTD./ REALTOR
595-3151

the Permanent For Sale

702 FORT ST. 382-9191
BOB HUGHES—MANAGER

LARGE FAMILY HOME

Lakehill area, 2200 sq. ft. 5 bedrooms, 3 bathrooms, family room, fenced lot. Vegetable garden. Top residential area. Price $89,900. MLS.
FRANK SALE
382-9191 ANYTIME

2503 GRAHAM

Value-packed home, 3 bedrooms, 3 bathrooms. Built 1978. Convenient in town location. Easy care lot. Price $65,500. MLS.
FRANK SALE
382-9191 ANYTIME

CHARACTER ENGLISH TUDOR

Sitting high on a hill surrounded by 1.77 acres terraced rock gardens, fish ponds, mature trees and a great variety of exotic shrubs and flowers. The residence offers over 2800 sq. ft. of luxurious living. To view please contact. MLS.
FRANK SALE
382-9191 ANYTIME

CHARACTER PLUS

4 bedroom home with full basement on a large apartment zoned lot. Fruit trees, berries, grapes and a garden. Owners transferred. Priced to sell $67,500. MLS.
FRANK SALE
382-9191 ANYTIME
the Permanent

P.R.B
P. R. BROWN AND SONS LTD.
"The People to See"

NEW HOME ROCKHEIGHTS EXCLUSIVE!

2-BR, master ensuite. Large living/dining with FP. Deluxe kitchen with eating nook. Skylight entry. Over 500 sq. ft. for future development. Approx. 1700 sq. ft. overall. Double CP/garage. Large, private deck. Very secluded. Easy-care lot. Home qualifies for 9¼%. Asking $79,500. Possession approx. May 15th. Buy now and get in on the finishing by calling:
K. O. MOORE — 385-3435

CHALLENGE! OPPORTUNITY! INVESTMENT!

Any or all of the above may apply to this 2-bedroom basement home located in the Marigold area.
—A challenge for the handyman to fix up.
—An opportunity for living accommodation while improving.
—An investment to rent and hold for future escalating prices.
Price only $42,500
385-3435 AL VICKERS 652-2257

LANGFORD DUPLEX

One half of side-by-side townhouse type duplex in excellent condition on dead-end street close to park and stores. 3 bedrooms. Asking $46,000. MLS.
David Scott 385-3435

UNIQUE

Country setting in the city. 10 mins to city centre. Deluxe post and beam home, extensive use of brick and glass throughout. Approx 3000 sq.ft. Convenient kitchen, sunken L.R., 4-5 bdrs, 3 FP's, sunny 35' indoor heating pool, plus lounge overlooking pool and rumpus room. Secluded 2¼ acres of trees and pasture. Southern exposure. Suitable for keeping horses. Loads of parking. Close to University and shopping centres. Asking price $385,000. 656-3317. Acreage can be sold separately if desired.

BY OWNER

Immaculate two storey Colonial home in prime Gordon Head area. Walking distance to all schools. Over 2100 sq. ft. plus full basement and garage. Four bedrooms, 2½ bathrooms with family and laundry room off kitchen, two fireplaces on main floor with glass enclosures, wall to wall carpet throughout, built-in dishwasher, many other extras. Large private patio and fenced yard. 10¼% mortgage of approx. $95,000 due January 1983. Full price $125,000. For appointment to view call 477-6753.

B.C. LAND AND INSURANCE AGENCY LTD.

STARTER
$4,900

Freshly decorated 2 Bdrm., part bsmt. home on 66x139' lot. Fireplace in living rm, sep. dining rm. with fruit trees. McKenzie/Quadra area.
478-1588 Shirley Wilde 478-2489

250 HOUSES FOR SALE

WHITTOME'S

LANSDOWNE ST. MICHAELS
$79,900
GLASSED IN SUNROOM

A VALUE PACKED, COMFORTABLE HOME YOU SHOULD SEE NOW. LIVING ROOM WITH LARGE OPEN BRICK FIREPLACE, DINING ROOM, 16'x22' GLASSED IN SUNROOM, FULL HIGH BASEMENT WITH 3RD BEDROOM SEWING ROOM AND SALON. NEW EXCLUSIVE. FOR VIEWING CALL:
388-4271 BOB JOHNSON 592-3573

Sea-City Views

Reduced $10,000 for quick sale; now well-below replacement cost. Gracious living dining rm. rock floor to ceiling F.P., indirect lighting, built-in eating area in well planned kitchen. 3 bdrms., 1½ baths on main. Ground level family rm., heatilator brick F.P., lge bdrm. or den, 3 pce. bath, laundry rm. and hobby rm. Watch the ships go by from the huge sundeck over double carport. MLS. $110,000.
388-4271 Ruth Lukaitis 477-5306

1564 KNIGHT
$91,500

DRIVE BY
THREE BEDROOMS
388-4271 BOB JOHNSON 592-3573
388-4271 MR. YELLS 383-5039

HILLTOP HAVEN

Now you can buy this 2-bedroom home sitting high above the surrounding homes with view of the country side. Close to all conveniences and with future development possibilities. Out-of-town vendors say sell. Call now to view. Asking price of $57,500. MLS.
C. L. (Buzz) Fraser
388-4271 479-1424

METCHOSIN 3 BEDROOMS
$55,000

NOW YOU CAN BUY THIS 3 BEDROOM STRATA DUPLEX WHICH IS IN SPOTLESS CONDITION AND SITUATED ON A NO-THROUGH STREET. SAFE FOR THE CHILDREN, CLOSE TO SCHOOLS AND PRICED FOR A QUICK SALE. MLS. PHONE FOR DETAILS:
C. L. (BUZZ) FRASER
388-4271 479—1424

SPENCER LEE'S GALLERY OF HOMES
4 BEDROOMS REYNOLDS PARK 11¾% MORTGAGE

Excellent home with 4 bedrooms on seperate floor. 2½ baths, double garage, sunken living room. This is an ideal family home, close to shopping, schools, parks and transportation. Priced at $115,000. MLS.

COUNTRY LIVING RANCHER CLOSE IN

A nice 3.26-acre property with partially completed barn and a ranch-style home with full basement. Priced at $129,900. Call now as this won't last.

CAPE COD FAMILY LIVING

This

C-12

250 HOUSES FOR SALE

BROWN BROS. on LANSHARD

"People Helping People"

CADBORO BAY

A small older, 2 bedroom, no basement cottage. Set back from the road on level garden lot with trees and shrubs providing privacy. Electric heat, almost new roof. Excellent condition. Separate garage. Just one long block to the beach. Asking $69,000. Exclusive with:
CEC PEARCE 658-1050

NEAR TATTERSALL

There is an immaculate 1,250 sq. ft., 4-room bungalow located on a quiet street. This home features a L/rm. with fireface, D/rm, kitchen with bright eating area and access to a sunny deck, 3 bedrms. and a full basement for your family to expand into. All on a 60'x166', nicely landscaped lot with apple, pear and plum trees. Offered at $89,000. The view of the Sooke Hills and Olympics is free! Don't hesitate. Phone:
DON NEWALL 592-1317

KELSEY PLACE

A beautiful mature tri-level home of more than 2,100 sq. ft. with 4 bedrms., 3 bathrooms, spacious kitchen serving formal D/rm. and large L/rm. with feature wall fireplace. 27 ft. rec. rm., 2-pce. bath and 4th bedrm. on lower level, plus large utility laundry rm. Separate garage and paved extra parking on a lush landscaped lot. Offered at $139,000. MLS. Appointments with:
JIM MASSEY 385-8226
TED KAY 385-4086

McLELLAN PL.

A quiet cul-de-sac off McKenzie at Douglas, with almost new 3-bedrm. ranch style, no basement home. Attractive mtge. of $44,000 at 11½% on full price of $59,000. Drive by, then call for appointment to view. Please do not disturb tenants.
JIM MASSEY 385-8226
TED KAY 385-4086

WALK TO UNIVERSITY
$87,500

Newly listed in the popular University/Mt. Tolmie district. Immaculate condition inside and out. Spacious L/rm with fireplace D/rm with sliding door to sundeck. Bright cheerful kitchen. 3 Bedrms full basement features rec. room, 2-piece bath, drive-in garage. Secluded back garden. Close to all school levels, stores and bus. For further details call:
DON MESSAGE 477-3715
Exclusive Agent
or 385-8771 (anytime)

DUNSMUIR 388-7868

OPEN HOUSE
Sat. & Sun. 1:30-4
3278 MEGAW
(off Ocean View Dr., backing to Cedar Hill Golf Course)

Be the first to have the opportunity to own this lovely three-bedroom, family home, only five years old, conveniently located. Close to all amenities and next to golf course.
Asking $98,500
or prior viewing call: 388-7868.
LEO PIGERT 598-1975 or BING RICHARDS 388-5464 pgr. #732.

OPEN HOUSE
Monday, May 19,
1:30-4 p.m.
1521 GLADSTONE

Exceptional 2 Bedroom no bsmnt bungalow in mint condition inside and out, on lovely quiet street.
$63,500
Irma Kuilgowski
383-0596 388-7868

OCEAN VIEW
VIEW ROYAL

Almost 2 ACRES with excellent 3 Bedroom home and good subdivision possibilities.
$110,000
Excl. Call Allan Kleinman
656-4242 388-7868

12%
2 BEDROOMS

All basement home. Living rm. with fireplace. Put $4800 down and get 12% mtge for 2 years. Full price $54,000.
A. Kleinman 656-4242, 388-7868

ROYAL OAK
10¼% MORTGAGE
DUE 1999

This lovely family home, built 6 years ago, has been very well kept. 3 Bedrms on main floor — full basement with finished Rumpus room, bathrm and utility. Room for more development. MLS #045864. Asking $89,900.
Leo Pigett 388-7868 or 598-1975 Res.

UNDER CONSTRUCTION
on a large WOODED LOT

CEDAR HILL/MT. DOUGLAS area. Lovely three bedroom contemporary family home — will be ready for your occupancy by end of July.
Asking $137,500
For further information call Leo Pigert 388-7868 or Res. 598-1975

SUPER BUNGALOW

In quiet location. 1-Bedroom retirement or starter home. Price $42,500. EXCL. Call Ken Porter (r) 656-5235 or 388-7868.

OAK BAY CHARMER
Lansdowne-UVic Area
$134,500

This beautiful residence at 2960 Henderson Rd. is situated on fully landscaped extra large lot, provides 3—BRS, separate dining, living room with fireplace, large sunny kitchen, laundry room, 1½—bathrooms, den, and games/rec room plus distant views of Olympics. This home must be seen to be appreciated. Open House, Saturday, Sunday, Monday 1-5pm or call J. Robertson at 592-6665 for appt.

BRENTWOOD SPECIAL

Builder selling own quality constructed new home; spacious seaview lot. Featuring 2"x6" framing, thermo—pane windows, built—in appliances, oak cabinets, marble bathroom fixtures, air—tight stove, heatilator fireplace (masonry), large sundeck, extras. Easy possession terms. Sacrifice $84,900. (Next week listed much higher). Open all long weekend. 1071 Stellys X Rd. 652-3802.

BY OWNER
8505 EBOR TERRACE
(off Amity)
OPEN SUN 2 - 4

Larger than it looks! Immaculate home on beautifully treed ½ acre. Unique, spacious floor plan has family room off kitchen, formal dining and living rooms, large bedrooms and many extras like the built in barbeque on sundeck. Quality construction and decor throughout. $135,500. Prior viewing 656-6544.

OPEN HOUSE
SAT, SUN 2-4

1567 North Dairy off Doncaster. Assume $37,000 10% mortgage on tastefully renovated 2 bedroom, basement home including custom built maple cabinets, dishwasher, stove, granite fireplace, wall to wall, property is bordered by cedar hedge and fruit trees. Full price $89,900. 595-4656. No Agents.

250 HOUSES FOR SALE

CLEEVE WOOD ESTATES LTD.

4185 TYNDALL

June 1st completion. 1½ storey 2x6 construction. Upstairs: 3 bed, 2 bath, seperate L/R and DR (sundeck off). Masonry circulating fireplace. Downstairs: roughed in 3rd full bath, washer/dryer room, workshop, family room with fireplace, 3 more beds or rec room and 4th bed. All this on a hard to find 12,000 sq. ft. Gordon Head lot, naturally landscaped along with numerous fruit trees. Features: Quality Merit cabinets (large pantry in kitchen), deluxe floor covering, laundry shute, thermopane windows (Almetco Greenhouse windows of kitchen nook), Nutone AM/FM intercome. $116,500. 477-4906 or 479-0195

DEEP COVE OPEN HOUSE
10817 Madrona Drive
Sun. 1-3 P.M.

Fantastic country setting for outdoor family living with beach access seconds away and a Marina just up the road. Your bonus comes when you see this three bedroom, two bath home. Warmth and comfort are accentuated here with rosewood panelling, late fireplace and abundant cedar and wallpaper. Owners must sell soon and invite all offers on $98,500. M.L.S.
Gary Bridge (384-6119)
REALSPAN PROPERTIES LTD.
388-6454

COACH HOUSE
REALTY LTD. 381-5255

UPLANDS — SUPER SEAVIEWS!!

This fine five bedroom family home ideally located on ⅔ acre lot. Family room, rec room, wet bar, backs on park.

NOW REDUCED TO
$230,000
For further information call—
PETER CHOWN 477-0767
COACH HOUSE
REALTY LTD. 381-5255

FANTASTIC
10⅛% MTG

$45,000 GOOD FOR 3 YEARS
Private sale. No agents, please. 3 bedroom bungalow, fully carpeted and decorated for your enjoyment. 51X135' lot, with large lovely private backyard, which has a good combination of rocks, grass, fruit trees, etc. Just a few blocks to Safeway shopping centre and schools. Your best value preserved as home is right in Victoria. See the Olympic Mountains while you eat breakfast. Mortgage is assumable with no qualifying. It's yours if you get there first for just $75,500. No calls to just drive by, but if you appreciate a good 10⅛% mortgage and want to set appointment to see this home, please call now. 383-0270

COLWOOD
$73,500
LGE. ASSUMABLE MTGE. AT 11%, DUE 1984. POSSESSION, JULY/80.
VIDCO 388-4232
GAIL JENKINS
478-6458
SHANE YADA
658-8762

Gorge Vale Area
New Listing

Always some game to watch in Lampson Park from the huge sundeck of this 2 bedroom + house, which is located on a quiet deadend street. Very close to Gorge Vale golf course, schools and shopping. In the 1,230 sq. ft. full high basement, there's a large family room with bar, one bedroom (could be more) utility room and a huge workshop with wide door to outside. This house would lend itself to someone wishing to operate a small business such as woodworking, bicycle repairing, etc. Realistically priced at $58,900. Call Hugh Yerex 479-8169 or 592-2407.
MARGETTS & GOWER
OAK BAY PROPERTIES LTD.

Glengarry Realty & Investment Corporation

GORDON HEAD
$104,900

Brand new, 3-bdrm, 2½ bath, contemporary-design home situated in the Majestic/Kenmore area. Features include a vaulted-cedar ceiling in the LR with skylight and old brick FP. Outside the professional landscaping has just been completed. Call me now to view! MLS.
SCOTT MUNRO 652-5825
GLENGARRY REALTY
479-7138

NORTH SHORNCLIFFE BEAUTY
$119,000

This 4 bedrm. home has apporx. 1800 sq. ft., finished L.R. with F.P. and Parquet hardwood floors, nice D.R. and large kitchen with E.A. Sliding doors lead to large sundeck and a nice private backyard. Family room down, is professionally done with wet bar and W/W carpet. Just listed. To view call SHANE BEFURT 386-6164 or 479-0010 CASTLE PROPERTIES LTD. M.L.S.

VICTORIA
4 BEDROOMS
2 BATHROOMS
$68,900

This home is in very good condition and could be easily duplexed but the real bonus is a $46,000 mortgage at 11¼% which you can assume. Add to this immediate possession and you have a combination that insures that this home will sell quickly.
BILL CARNEGIE
386-7545 652-3627
Island Homes Realty Ltd.

AVAILABLE NOW
3 BEDROOM RANCHER
BY OWNER

780 Royal Oak Ave. No steps, no basement. Nearly 1500 sq.ft. in beautiful condition throughout. Attached garage, good size lot. Requires approx $23,500 cash to very low interest mortgage. Days 595-2231, eve. 598-2351 or 477-9774.

OPEN HOUSE—$58,500

Perfect starter or retirement home. Solidly constructed, well insulated, 2 bedroom home near Sears. Living room with fireplace, sundeck, fenced in yard, for sale by owner. 1572 Burton Ave., 598-4649 or 388-6275 pager #16.

250 HOUSES FOR SALE

National Trust Realtor

Hillside Mall 595-2121
3440 Douglas 382-8101

OPEN HOUSES
800 BLK.
McKENZIE AVE.
1:30 p.m. to 4 P.M.
DAILY

4 NEW HOMES
$71,500 TO $76,500
NATIONAL TRUST CO. LTD.

1434 TAUNTON ST.

A quiet cul-de-sac located in the Jubilee/Stadacona area. A neat and tidy bungalow, 3 spacious bedrooms. Modern kitchen and bathroom, living room, dining room. Recently decorated. 2 car parking pad. 16x12 cedar patio. Immediate occupancy. Assumable mortgage. Asking price $63,500. Quick possession.
LARRY LINEHAM
Off: 595-2121 Home: 595-0134

$44,900

Great Price — Good, Quiet Location! Cosy 1 bedroom home, neat as a pin. Full 6' basement. 44x115 lot. New M.L. Drive by 1427 Walnut St. and call
RUDY ROST
382-8101 or Res. 658-5490

$84,900.00
BEST BUY

Brand new value, 1,635 sq. ft. finished including the rec room. 3 bedrooms, 2½ baths (master is 3-pce. ensuite), heatilator fireplace, double glass, patio off dining room. This house has better quality throughout including carpeting, plumbing for dishwasher, cedar siding, plaster-type stucco, and much, much more. MLS. 46140. Cuautla Heights.
GRAY LAITE — Res. 656-5267, Office. 595-2121

QUADRA AREA
$99,500.00

—Superior, 4-level split; large basement
—Over 2,000 sq. ft. of living space
—3 bedrooms, can be 5, 3 bathrooms
—Large livingroom, sepa rate dining room.
—Family room off family kitchen
—2 fireplaces
—Owner will look carefully at all reasonable offers
595-2121 IRENE VAN 477-7821

GORDON HEAD BEAUTY

—Large, assumable mort gage
—5 bedrooms, can be 6, 3 bathrooms
—family room, over 2,500 sq. ft. of living
—Double carport, 2 fire places
—Excellent value on this modern home
—$107,500.
595-2121 IRENE VAN 477-7821

LOTS—LOTS—LOTS

Newly available. 2 fine lots in Glanford area. 1st is over 10,000 sq. ft. overlooking everything at $40,000. 2nd lot is over 7,000 sq. ft. with good view at $39,000. Fully serviced. For more details phone HAL BARBER 382-8101 or res. 385-4995.

GORDON HEAD
5 BEDROOM
FAMILY HOME
$92,000

This home is close to all schools and rec centre on a quiet street. The lot is over 11,000 sq. ft. Lots of room for parking campers, boats etc. The spacious home features a sunken living room, 2 pc. ensuite, extra kitchen and bathroom in basement all professionally built. Can be extra accommodation for family or in-law suite with separate entrance. MLS.
MIKE McKENNA
382-8101 592-3611

BRING AN OFFER
$43,800

Small 2 Bedrm. home, Fernwood area. Owner very anxious to sell. PADDY MCPEAKE 743-5385 or office 382-8101.

12½% MORTGAGE
NEW HOME
$66,900

Only one left. 3 BR, Basement, carport. Hurry, to 2101 Henry Street, Sidney.
BOB HAMILTON 656-4692
KNOWLES REALTY LTD. 384-8101

Knowles The HOME Team.
384-8101

VIEWS UNLIMITED

West Coast flavour at $159,000, offering 2100 sq. ft. with den plus 3 bedrooms, 2½ baths (featuring the Boeing one-piece oval bath unit).
Mtge. arranged at 12%, one-year term. Three appliances incl.
GAIL JENKINS
478-6458
VIDCO 388-4232
SHANE YADA
658-8762

COSY AND AFFORDABLE

2 bedroom, large lot, nice area by parks, on bus route, totally redone inside and out, wxw carpeting, new asphalt driveway, much, much more. Priced for quick sale. $53,500. 381-0993

TOLMIE AREA

Large well kept two bedroom home, diningroom, fireplace, sundeck, drive-in garage. BONUS, large one bedroom fully self contained suite down. Assumable mortgage at 11-¼% due 1984. Must see interior, $74,900. 385-2650

CADBORO BAY-UNIVERSITY. 3-4 bedroom, family room, beach access 3 minute walk, cedar ceilings throughout main floor, pine kitchen cupboards, well treed lot. No agents please. $105,000. 721-3587.

250 HOUSES FOR SALE

SINCE 1887 Pemberton, Holmes Ltd.
1000 Gov't. St 384-8124

ROCKLAND
Open House
721 Robleda

OPEN SUN 2-4
OPEN TO OFFERS
VENDOR MOVING
OUT OF TOWN
OLYMPIC MOUNTAIN VIEW

LOCATION NEAR GOVERNMENT HOUSE, QUALITY SPACIOUS 2 OR 3 BEDROOM HOME WITH GUEST SUITE having own PRIVATE ENTRANCE — SOUTHERN EXPOSURE. Living room entertainment size with fireplace. Separate dining room enclosed sunporch facing secluded garden. Large utility room off bright modern kitchen overlooking rose garden. For prior viewing please call: MILDRED STAPELLS 384-8124 (24 hrs.)

Panoramic
OCEAN VIEWS
Of Cordova Bay

SECLUDED-AN IMPECCABLE FAMILY HOME OR A TWO FAMILY HOME NESTED ON A BEAUTIFUL LOT 195'x95' SURROUNDED BY LOVELY TREES AND TALL HEDGES. QUIET CUL-DE-SAC, NEAR BUS. New MLS $180,000. For appoint. please call MILDRED STAPELLS OR JAMES PARK 384-8124 (24 hrs.).

HOME & 10 ACRES

This 3 BR family home is built to the highest standards of workmanship and finishing. Situated on 10 acres it offers seclusion and privacy as well as gracious living. You should really come and see it so please call
IAN GRANT 595-7434
MLS46090 $135,000

AFFORDABLE

is the name of this Esquimalt house with 3 BR, a bright and sunny kitchen and a great panelled LR, with FP and entrance hall, this could be for you. Priced at $58,900 it is on a very nice lot just 2 blocks from the sea. To view please call (MLS 45933).
IAN GRANT 595-7434

MOUNT BAKER VIEWS
CHRISTMAS HILL AREA

Words cannot describe this beautiful "futuristic" executive home. Superb workmanship. Engineered and architecturally designed. Easy care lot. On cul-de-sac. MLS.
Mildred Stapells
384-8124 (24 hrs.)

XMAS HILL
CUL-DE—SAC

QUALITY 3-BEDROOM (5 bedrm. potential) CEDAR siding home has an INVITING LARGE FAMILY ROOM, SPACIOUS LIVING ROOM, BOW WINDOW, ELEGANT DINING ROOM, 2300 sq. ft. BEAUTIFULLY FINISHED with EXPENSIVE DECOR. TWO ARTISTIC FIREPLACES, 3 BATHS (plus JACUZZI). Attached dble. garage plus large matching workshop for BOAT STORAGE. Exclusive with
Mildred Stapells
384-8124 (24 hrs.)

NEW ON MARKET

RUSTIC Contemporary
½ Acre—Tall Cedars

3 spacious bedrooms, very large living room, separate dining room, family room, recreation room, 4 bathrooms, sauna and many extras. Saanich peninsula area. $147,500.
For appointment please call MILDRED STAPELLS or JAMES PARK at 384-8124 or 652-4119 (24 hrs.)

REALSPAN PROPERTIES LTD.

846 BROUGHTON 388-6454

4 ACRES OR 2 + 2

Two, 2-acre properties on Helmcken Road may be purchased separately or as one, 4-acre parcel. Each has compact, no-step, hot-water, heated homes. One with 3 bedrooms and other with 2. Sewer lines are presently being installed in this area near the new hospital. There now appears potential for re-development. Each property is open to offers for a list price of $157,000.00.

5 ACRES

Off Interurban Road near new Camosun College on a 5-acre ranchette is located a modern architect-designed West Coast contemporary. This well-constructed, 3-bedroom home boasts thermo-glass throughout, intercom, intervac, two excellent fireplaces and three glamorous bathrooms. Excellent financing and vacant. Move right in. Listed at $163,500.00.

A. J. "Sandy" Crawford
(477-1561)

BLOCK BB BROS.

See Our Weekly
BEST SELLERS
CATALOGUE

RESIDENTIAL

3 BR rancher 1621 sq. ft.	$66,500
Brentwood split level	$85,900
Harbour sea view	$96,000
Cedar log home	$108,000
Colwood fabulous sea view	$124,900
One of a kind sea view 2.83 acres, 2750 sq. ft. home	$149,500
	$149,500

PEIRRE BERUBE
478-5561 (Bus.) 388-6275
Pager #2764

TAXI

—Local small operation
—Excellent name
—Licenced for 4 units
(MRS.) PAT WALKER
478-5561 (Off.) 474-1581 (Res.)

SOOKE

11 year old, 3 bedroom, basement home. VLA built. Large lot.
(MRS.) PAT WALKER
478-5561 (Off.) 474-1581 (Res.)

OAK BAY

Willows, 3650 sq. ft., 4 bdrms, excellent shape, $165,000. 592-3660

250 HOUSES FOR SALE

B.C. LAND AND INSURANCE AGENCY LTD.

DOWN BY THE OLD MILLSTREAM

Is were you will find this brand new, quality built, three level home. Designed with the family in mind, separate levels of living, entertaining and sleeping quarters provide a rare degree of privacy. This exciting and different home features three bedrooms, 2½ baths, Mica Slate fireplace and the finest quality cabinets and carpet throughout. The exterior is a pleasing combination of cedar, stucco and brick, with cedar shingle roof and double carport. Backing on a park, it offers a quiet stream for your enjoyment.
Asking $126,000
Inquires to LORI WELLS
Office 388-5555 Res. 477-0895
B.C. Land and Insurance Agency Ltd. 530 Broughton

MacLeod & Associates
REALTY WORLD.

$64,900
Don't Miss This One!

This deluxe 30 year old house will make an ideal home for some family very soon. Located on a quiet street this 3-BR house is close to all levels of school, and the new Fernwood Rec. Centre. Let the kids loose in the large fenced yard and keep the animals in the dog run. BONUS: Separate garage, 2 bedroom in-law suite, and much more! Call now for a private viewing.
Linda Schaumleffel
381-3131 386-0403

PATTERSON CONSTRUCTION LTD
Office 386-6301 Eve. 656-1455

AFFORDABLE NEW HOMES

Choose from our selection of 30 new homes available from $7,000 down and $647 per month plus taxes.
—3 bedrooms
—1½ bathrooms
—3½ miles from town
—close to parks and schools
—12¾% mortgages
Please call anytime to view.

Canada Trust Realtor
595-5131

MILLSTREAM RD.
$86,900

Excellent three-bedroom home with en-suite. Fireplace in bright living room. High daylight basement with family room. Large garden area in fenced yard. Present 11¼% mtge. may be assumed. For details contact:
NEIL BLACK 385-1265

RANCHER

3 bedrooms, living and dining room, fireplace, 5-pce. main bathroom. Nice decor. Extra large lot in area of nice homes. Well treed property. MLS. Call MARY MOODY for further information.
MARY MOODY 652-5681

GORDON HEAD

—3-Bedroom plus 4 in Basement
—Large Rec. room
—Large Workshop
—Extra Parking
—Asking $86,500

GORGE AREA

—Lovely 3-Bed. home
—Near fenced in yard
—Drive in Garage
—Asking $74,500
CALL

Margaret Wilson
382-8101
National Trust Co. (Douglas)

PLANTING TIME

Half acre for the gardener to grow all the fruit and vegetables a large family needs. About 2800 sq. ft. of living area in this 4 BR home. 2 full baths. Huge rec room, extra large family kitchen & much more. Sundecks & patios for summer fun. Asking $84,900.
CALL JUNE CORBY
478-8780
Century 21 Suburban 478-8316

$69,500
Immaculate Family Home

5 Yrs old and in Super condition, this 4 BR., 1½ bath, full bsmt home is the best buy in Langford. A lovely family room with FP is another plus! Don't miss seeing this one, it won't last long. Century 21 Suburban Realty 478-8316.
SUSAN McCANDLESS
478-4606

Century 21 WESTERN HOMES LTD.
1037 Cloverdale 386-3494

COMPLETELY RENOVATED
$51,900

Great 2 bedroom home with possibilities in the basement. Great opportunity for starter or investor in an area to be re-zoned in future for higher density. Easy to show. Close to everything. ML 45857. ALLAN TRELFORD 386-3494 (24 hrs).

SWIMMING POOL VIEWS
$135,000

Attractive Cape Cod home in the popular Tanner Rd. area. Spacious family home with 3 or 4 bedrooms, family room full basement with rec room and attractive large lot. Pool filtered and fenced. ML 45383. For appointments call ALLAN TRELFORD 386-3494 (24 hrs).

QUADRA & MCKENZIE AREA
One year old modern cedar front, 4 bedroom, in a new cul-de-sac. Many extra features, landscaping, money savers, plus a large assumable three year, 10¼% mortgage. Price and possession negotiable at about $100,000. Principals only. 479-9592.

PRIVATE SALE
LANGFORD

3-bedrms, en suite MB, W/W carpeting, full basement, FP, sundeck, cul—de—sac, close to all schools and shopping centre. $77,900. For more info: 479-6493.

250 HOUSES FOR SALE

PAC-WEST

INTERNATIONAL REAL ESTATE BROKERS INC.
388-6161

OPEN HOUSE!
TUES. 6:00-8:00
WED. 6:00-8:00
$104,000
10¾% MTG.

TRULY A "FAMILY SPECIAL" this 4-yr.-old, 4-level, split home is "LOADED WITH EXTRAS." Built-in dishwasher, stove and brick B.B.Q. in DREAM KITCHEN; FEATURE STONE FIREPLACE WALL in the entertainment-sized livingroom, separate diningroom, 4 or 5 bedrooms, rec room with B.I. bookcases and brick fireplace. ALL this on a super-sized lot in a Mt. Doug location. BONUS — an existing assumable 1st mtg. of approx. $53,000 at 10¾% due March 1982. Surprises are still in store for you when you view this exceptional home at 4326 Shelbourne Street. MLS. PHONE TERRY EDEN OR SHARLEEN EDEN AT 388-6161.

BROWN BROS. on LANSHARD

"People Helping People"

OPEN HOUSE
948 Woodhall Dr.
Sun. and Mon.
2:00-4:00
$165,500

Westcoast designed 2-storey family home with basement. 3 bedrooms (master with loft), 3 bathrooms, 300 sq. ft. kitchen, with eating area, JennAir range, Moffat oven, dishwasher, garburator, family room off kitchen. Comfortable sunken L/rm. with stone fireplace. Panelled D/rm, cosy den and bright open sunroom, double garage with automatic electric door. This home is situated on a well-treed lot cross from Nicholson Park and, with its extensive use of cedar both inside and out, is most appealing. MLS. Come and see this home with:
DON NEWALL 592-1317
or 385-8771 (Anytime)

New Exclusive
Willows Area

Call for your personal appointment to view this cozy Oak Bay cottage built in approximately 1928. The home offers 2 bdrms up and 2 on the main, an in-line living room and dining room with fireplace, plus a larger kitchen with sundeck off. The home is situated on a lovely 50'x150' lot with small greenhouse. Offered at $87,000.
Leslee Farrell
592-7246
John Cabeldu
595-2568
SEASPRAY PROPERTIES
LTD. 595-3151

BLOCK BB BROS.

See Our Weekly
BESTSELLERS
CATALOGUE

OPEN HOUSE
1:30-4 P.M.
SAT., SUN. & MON.
3347 WICKHEIM

Metchosin to Lagoon Rd. turn left, right on Wickheim Rd.

ONE OF A KIND
SEAVIEW

View from almost every window. Superbly designed master bedroom, kitchen and dining room. Over 3000 sq. ft. of living space, all modern facilities. $149,500.
PIERRE BERUBE
478-5561 (Off.) 388-6275
Pager No. 2764

SOUTH OAK BAY
SAT 1-5
853 BYNG ST.

Beautiful character home for sale by owners on quiet street, close to parks, ocean and golf course. The home has a large livingroom with fireplace, diningroom with leaded glass doors, modern bright kitchen with brick arches and separate eating nook. Two large bedrooms and bathroom on main, finished bedroom and play area in full basement. Off kitchen is a sundeck and patio surrounded by a beautiful garden with shrubs, fruit trees and plenty of privacy from a 12' high hedge. $124,900. 598-5855

VICTORIA

New 5x5 Duplex, 3 bedrooms, 3 bathroom home in cul-de-sac, 1245 sq. ft. of living area. 3025 Josette Place (Finlayson and Fifth). $67,900. By builder. 595-0587.

UPPER GORDON HEAD

Immaculate 4 bedroom 3 bath, family room, dining room, 2 fireplaces, wall to wall throughout, garage, on large well landscaped lot. Close to schools, university, bus. $117,000. Courtesy to Realtors. 721-3339.

$45,900. COSY 5 ROOM COTtage, Jubilee area. Freshly painted interior, new ww carpet, electric heat, appliances, nice lot. Attractive terms. Ideal starter or retirement home. 477-1404.

BY OWNER

Older up and down duplex. Large mortgage at 11½ per cent. Good area. Room for in-law suite. $115,300. 1022 McGregor Ave. Phone 595-7901.

2 HOMES — 1 LOT

2 bedroom and 1 bedroom home on Resthaven Drive, Sidney, 1 block to Roberts Bay. Needs TLC. $77,000. 656-1326

1518 OAKCREST

(Cedar Hill area) By owner, 3 bedroom, 2 bathroom home. Patio, garden, double carport. 592-9735 after 5:30 or weekends.

QUADRA & MCKENZIE AREA
One year old modern cedar front, 4 bedroom, in a new cul-de-sac. Many extra features, landscaping, money savers, plus a large assumable three year, 10¼% mortgage. Price and possession negotiable at about $100,000. Principals only. 479-9592.

PRIVATE SALE
LANGFORD

3-bedrms, en suite MB, W/W carpeting, full basement, FP, sundeck, cul—de—sac, close to all schools and shopping centre. $77,900. For more info: 479-6493.

250 HOUSES FOR SALE

2.1 ACRES SEAVIEW

Over 2000 feet of finished 2 storey home in Metchosin area of exclusive homes. This superb lot awaits persons of imagination and ambition. $89,000 with a large assumable mortgage of almost $60,000.
David Stiven 478-2259

COSY 2 BDRM
½ SXS
DUPLEX
$44,900

This pleasing Esquimalt home has drive-in garage, hardwood floors and extra insulation. Fireplace, stucco exterior, developable basement. To view call
David Stiven 478-2259
Century 21
Suburban Realty 478-8316

Victoria Realty LTD.
386-3585

VIEW ROYAL

Located in one of nicest areas of this choice district. Three bedrooms, full basement, living room with fireplace, bath and half, double garage or workshop, large lot. Asking $77,500, to view this exclusive call John Molyard, 386-3585 or res. 384-4827.

$47,900

Located in a quiet residential area within walking distance of the new hospital is this bright and clean 2-bdrm, no basement, home, private, fenced rear yard with fruit trees and ideal for a garden. Sep. garage and workshop area. Lge laundry, 100 amp service. MLS. For more info please call Doug Munro, 386-3585, res. 477-0718.

12% FINANCING

Mount View area. Well kept, no basement, 2 bedrms, cozy living room with fireplace. Kitchen with EA, utility rm., tidy lot with sep. garage. $51,900, terms available. Exclusive, Leo Van Dyk, 386-3585, res. 479-6264.

City Location
$61,900

Only 3 years old and in fantastic condition. Its flexible, either 3 bedrms (carpeted) 2—4 piece bathrms L.R. (no F.P.) in line DR. Family kitchen (eating nook) carpeted, finished rumpus rm, utility rm with w and d., 2 stoves, 2 fridges. If you only need 2 bedrms. you can have a fully self contained 1 BR in-law or revenue suite, carport, fenced back yard. We are flexible on terms, Lower D.P., property equity or trades considered. Make us an offer. If you will live in Vic West, please phone 479-5910.

$85,900
2300 SQ. FT.
FINISHED

Extensive use of rockwork highlights this 4 possible 5 Bdr, 3 bathroom, 2 fireplace home. Located on a 10,000 sq. ft. lot at Turgoose Point in Central Saanich giving sea views from the living area. As the vendor is working out of town he has set the askin price at lower than assessed value and is also prepared to look at all offers.
LARRY HADDON
592-7735 385-1431
British American Realty Ltd.

Open Sun. 1:30-4
1252 Goldstream
(opposite Langford Lake)

Sparkling NEW 3 bedrooms, 1½ baths, attractive fireplace, dining room, eating area in the kitchen. GROUND LEVEL bsmt, ready to finish rec room, 4th bedrm and full bath. Still time to pick carpet, cabinets and wall colours. WHERE CAN YOU DUPLICATE THIS QUALITY FOR $69,900?? For prior viewing Jack Kennish, 479-2166, Jack Lidstone, 477-9262. Victoria Realty Ltd. 386-3585.

BLOCK BB BROS.

On 2½ acres, with potential to subdivide into ½-acre lots, near Dean Park, older 2-bedroom home, new roof. Asking $120,000.
Ted Phillips
656-5337 656-5584

GORDON HEAD
OPEN HOUSE 1-3PM

Family home with character. Hardwood floors in LR and DR with floor to ceiling rock fireplace. Wood stove in large cedar lined family room on lower level. 3 Bedrooms up and 1 down with finished utility room and hobby room. Fully fenced backyard with mature fruit trees and ornamentals. Double driveway and carport. Close to schools, transportation and recreation facilities. Asking $109,500. Come and see us at 1669 Hillview Ave., off Torquay Dr., 477-5187.

LARGE 3-BEDROOM HOME close to all amenities. Vendor could carry some mortgage to qualifying purchaser. $65,900. 384-4206.

GORGEOUS SEAVIEWS
Prestigious Rockland area, Victor Leigh home on large secluded lot. $169,900. Courtesy to Realtors. 598-7418.

REDUCED $44,900, 924 ELlery. 3-bedrooms, fenced yard, close to schools. Open house Saturday and Sunday 1-4pm, 478-7990.

SIDNEY

2 bedroom. No basement. Large yard. Garage, workshop. Many other extras, 10% financing available. 656-2344.

SIDNEY. IMMACULATE 3 bedrooms, 2½ bathrooms, rumpus, den. Possible in-law, fully landscaped. $72,900. 656-3733.

DEAN PARK ESTATES HOME with view, 2200 sq. ft. main floor, extra large family room. 656-4364.

BY OWNER, 6-YEAR OLD split level, Gordon Head area. $99,600. 477-8941.

$73,900. THREE BEDROOM rancher, 3938 Cedar Hill X Rd. 721-3052

TWO BEDROOM HOUSE WITH full basement on ½ acre. $70,000. Phone 478-3598.

PRIVATE, JUBILEE HOSPItal area, large lovely 3 bedroom home, 1833 Newton St.

250 HOUSES FOR SALE

OPEN HOUSE BY OWNER, Sunday and Monday 1-4 pm, 362 Ker Avenue, off Tillicum. 6 room, 2 bath. $58,000.

BY OWNER, 3 BEDROOM townhouse also older 2 bedroom house with in—law suite. For details call 386-0514.

HANDY SEMI DETTACHED 3 bedroom home in Colwood area. Quick possession. $43,000. 721-3443

SIDNEY

Small one bedroom home, newly decorated. 2287 Malaview. $32,900. 652-1831.

253 COUNTRY HOMES and PROPERTIES

P.R. B

P. R. BROWN
AND SONS LTD.
"The People to See"

BRENTWOOD BAY
SEA VIEWS

Secluded 3-bedroom family home with spacious rooms and tastefully decorated. Nestled on a ½ acre lot of natural trees. Featuring 2800 sq. ft. of spacious living area.
—Bright cab. kitchen with dishwasher, wall oven, range, garburator, eating area and built-in washer/dryer.
—2 complete baths, plus 2-pce.
—33'x19' living and dining rms.
—Separate den or study.
—23'x23' games room, feature brick wall, Franklin stove.
—Dble. carport, RV parking.
Asking price $134,900
385-3435 AL VICKERS 652-2257

BRENTWOOD BAY
SxS DUPLEX

Immaculate, quality built on a 100'x100' lot with glimpses of the bay, ½ blk. to marina. Each side contains 2 BR's, LR, DR, kitchen with EA, O-O-M heat.
Asking price $124,900
385-3435 AL VICKERS 652-2257

BRENTWOOD BAY
NEW RANCHER

Brand new 2-bedroom full basement rancher with over 1400 sq. ft.
—19'x15' sunken LR with heatilator FP.
—10'x12' dining rm., with sundeck.
—Sep. breakfast nook.
—2 bathrooms (3 pce. ensuite).
—Utility rm. for W/D.
—Dble. attached carport.
Asking price $86,900. MLS.
385-3435 AL VICKERS 652-2257

Saanich Peninsula Properties Ltd.

DRIVE BY
11039 TRILLIUM PLACE

Then call us to view.
Turn West off W. Saanich road at Clayton Rd. in Deep Cove. You will find a ½ acre of treed seclusion and an imaginatively designed home almost completed. Some 1400 sq. ft. on the main floor contain Living Room, Dining and Family Room, Kitchen, Den and Bathroom. Upstairs are 3 bedrooms 1½ bathrooms and a large play area overlooking the family room. open ceilings, sky windows, decks and balconies make for enjoyable indoor/outdoor living. A 2 car garage and large workshop complete the picture of a well thought out home offered at below replacement value. M.L.S. Full price only $140,000.
656-4000 K. DROST 656-2427

SAANICH PENINSULA PROPERTIES LTD.
2354 BEACON AVE.—SIDNEY
656-4000—656-0131

GO JUMP IN THE LAKE

Elk Lake that is. Just a short walk through wooded park to a lake-shore clearing. This 1.48 acre retreat is located at 625 Brookleigh offering you country lane atmosphere yet only moments from town. Buildings on this property include a renovated 4 BR and den home plus a large (60'x24') barn. MLS. Asking $169,900. Contact
M. K. LAWSON 592-2912

Park Pacific Inv.
383-4124

6.61 ACRES

OF PRIME ARABLE GROUND, MOSTLY CLEARED WITH BARN (7 TON HAY STORAGE) IDEAL FOR COWS OR HORSES. SOUND OLDER HOME VERY NICELY UPDATED FEATURING 4 BEDROOMS, FULL BASEMENT, WITHIN 4 MILE CIRCLE AND ONLY MINUTES FROM NEW HELMCKEN HOSPITAL. TRY YOUR OFFER ON $190,000 ASKING. FOR FURTHER INFO AND TO VIEW CONTACT JOHN BARTON 386-7545 (24 hrs) ISLAND HOMES REALTY LTD.

CAMOSUN AREA
5-ACRE SECLUSION

Careful clearing of trees has resulted in a bright, airy site exposed to the sun but delightfully secluded. The 2-year-old electric heat home has 4 bedrooms, den, 3 baths, spacious L-shaped living room/dining room, with area for further development. Fully carpetted. A new 40'x16' barn and considerable fencing for the 7 head of cattle currently being run. About 15 newly planted fruit trees. An excellent property only minutes from downtown offered at $172,500. MLS.
658-5794 BILL REMPLE 477-1841
BLOCK BROS. REALTY LTD.

24 ACRES
2 HOMES

#1. 7-year-old, 4-level split post and beam with double-attached garage, Shake roof, cedar and brick exterior, fireplace and has 3 bedrooms.
#2. 2-bedroom cottage built on a slab, considerable recent renovations. Extra bonus of considerable timeless value here. Asking $200,000, but will look at reasonable offers. Located 12 miles beyond Sooke. Contact BILL KOZAK at 642-3709 or CASTLE PROPERTIES LTD. 386-6164.

2 BEDRM. HOME
3 COTTAGES
1.24 ACRES

C-13

256 WATERFRONT PROPERTIES

OAK BAY WATERFRONT

Elegant UPLANDS PROPERTY offering over 3700 sq. ft. of LUXURY LIVING area. Marble fireplace and 4 pce ensuite in master bedroom, PLUS 3 more bedrooms, and 4 baths. DELIGHTFUL, bright living room with FORMAL Dining Room in Living overlooking Lawns and Lagoon. Den and BRAND NEW garden Room add to character. MANY MORE EXTRAS. A MUST TO SEE INSIDE. Asking price $649,500. For private viewing please call:

GRETA 383-4755
Seaspray Properties Ltd.
or 477-7131

TWO UNIQUE WATERFRONTS

CORDOVA BAY — 3600 sq. ft. finished, providing 5 bedrooms, 3 baths, large kitchen, separate dining room, 43' rec. room, 2 FPs. Electric het. Thermopane. Excellent, quality family home. Easy access to sandy beach. $235,000.

SASEENOS — Imaginative design with extensive use of wood and glass. 2 years old, 3 bedroom, split-level, electric heat home on easy-care waterfront lot. Magnificent views from most rooms and full sundeck south over the Sooke Basin. Now offered at $134,900. MLS.

658-5794 BILL REMPLE 477-1841
BLOCK BROS. REALTY LTD.

SAVARY ISLAND LOTS "FAR FROM THE MADDING CROWD"

Waterfront and inside lots starting as low as $4,500 on this secluded and exciting island. With clean, clear water, miles of sand beach. Clams and oysters. Miles of bike and hiking trails. ACTIVELY LISTING AND SELLING.

Bill Palfrey 598-4210
ISLAND HOMES LTD., 386-7545

Reward!!

A unique escape from Victoria to an island minutes by boat from Oak Bay. Enjoy 8.41 acres on Discovery Island which offers an ideal retreat for weekends or year-round living, with the beauty of mountain views and sea life at your doorstep. An exceptional reward at $115,000. For further information and appointment for a private viewing, please call:

381-3131 Noel Gray 595-3245
REALTY WORLD
MacLeod & Associates

WATERFRONT ESTATE SUBDIVIDABLE

Approx. 3.5 acres of waterfront in North Saanich with existing 5600 sq. ft. home. The possibility of dividing two one-acre lots off does exist, and this still leaves the existing residence on its own peninsula. For further details and viewing call owners agent.

386-3124 SPENCER LEE 598-0061
SEASPRAY PROPERTIES LTD.

VICTORIA WATERFRONT PROPERTIES INC.
386-4477

BEAUTIFUL, LARGE, PANORAMIC Oak Bay waterfront. 476-8319 after 6 pm. weekdays.

258 CONDOMINIUMS

SINCE 1887
Pemberton, Holmes Ltd.
1000 Gov't. St. 384-8124

$41,500 SAVOY

One of our city's most prestigious addresses and a short distance to town centre and Beacon Hill Park. This immaculate studio suite has just been listed and may be inspected at your convenience, call

DENNIS L. JAMES

Res: 598-6014, Off. 384-8124
Pemberton, Holmes Ltd.

COUNTRY CONDO

Located on a seafront parcel OF Land in quiet Tsehum Harbour in North Sidney. This one bedroom top floor suite has a large west-facing balcony. The building (with elevator) is attractive with well maintained grounds and semi rural atmosphere. We think you will find this unit pleasing at $31,500. Call us re financing.

GILES PERODEAU 656-4525

SPENCER CASTLE LUXURY SUITE

Offering outstanding panoramic views to the south and east, this top floor corner suite with 2 BRs, and 2 full bathrooms and is available for immediate occupancy. Includes quality stove, fridge, dishwasher, washer and dryer. For appointment to view please call:

GILES PERODEAU 656-4525

LAUREL POINT

2 Bdrms — 1½ Baths
IMMEDIATE POSSESSION. Immaculate suite, LR, DR, eating area in kitchen — stove, fridge, garburator, dishwasher, washer and dryer in suite. Walk out to swimming pool. LARGE PATIO. Many other amenities in this modern concrete and steel building. Asking $89,900. For viewing call 384-8124 (office) BILL BATES 592-4077 (Res.).
Pemberton, Holmes Ltd.
384-8124

THE ZIEGLERS Views

A superb, 2-bedroom, 2-bathroom site on the 8th floor of this luxury development, featuring views of the Olympics. All appliances remain including washer and dryer. Excellently priced at $122,500.

Only One Left

That's right, we had two and one's been sold, so we've only got one left at $69,500. 2 great BR's, 1½ baths, excellent layout, with fireplace. All appliances stay. Bonus decorating allowance of $1,500.

New Listing Harbour Rd. Sidney

Super two-bedroom, 2-bath West Coast contemporary townhouse overlooking Shoal Harbour, near All Bay Marina. Excellent 10¾% mortgage due in 1991. Call us today to see this exciting home. $69,000.

THE ZIEGLERS
592-1768 or
384-8075, Pgr. 310

SEASPRAY
PROPERTIES LTD./ REALTOR
595-3151

TRADE YOUR HOUSE

on a super carefree condominium or townhouse. I'll be happy to discuss it, no obligation.

HELEN BOWDEN 386-7577
Ocean City Realty Ltd.
381-2233

1025 FAIRFIELD
Spacious 1 bedroom plus den, large living room with in-line dining, fully equipped kitchen, secured underground parking, excellent 12¾% financing to qualified purchaser. To view please call 385-4211, 477-7638.

258 CONDOMINIUMS

JACK MEARS OAK BAY REALTY LTD.

2194 OAK BAY 598-3321
Where Trust Is The Basis Of All Business

SEAVIEWS, PARK, REC CENTRE

All this offered in 5 bedrooms, 2 fireplaces, 2—4 pce. baths, ½ strata duplex, located at 1214 Greenwood. Drive by then call to view inside. Asking $69,900. DARRYL YOUNG at 388-5464 pager 526.

1-BEDROOM CONDO $26,900

Sunny side of a well-kept building, bright and cozy. Close to shops and transportation, minutes from town. Appliances, extra in-suite storage, underground parking plus sauna, games and hobby room. Large 11% mortgage, Esquimalt MLS. Please call MARKIE MUNN at 598-3321 anytime.

Member
Relocation Services Canada

MUST BE SOLD!!

LUXURY, 3-BR (OR 2-BR PLUS DEN) NO-STEP CONDO-HOME. STEPS, ONLY, FROM PARK SEAFRONT IN BEST JAMES BAY TWO 4-PC BTHRMS. VAST CUPBOARD SPACE. EN SUITE W & D. ATTRACTIVE GARDEN-PATIO. COVERED PARKING. ASKING ONLY $79,000. COURTESY TO ALL REALTORS. DICK BATEY 592-4607. KER & STEPHENSON LTD. 385-3411.

MAKE YOUR OFFER!!!

PAC-WEST

INTERNATIONAL REAL ESTATE BROKERS INC.
388-6161

McKENZIE HOUSE 2 BEDROOM CONDO!

JUST LISTED this 3 yr. old, 2 B.R. condo. is situated on the 4th floor. BRIGHT & SPACIOUS, it features an L-shaped living room-dining room with sliding glass doors to the balcony; kitchen with eating area, stove & fridge and handy pass-thru to living room. 4 pce. bath PLUS a 4 pce. ENSUITE. Laundry room is only 100 ft. down the hall. Price — $57,500. MLS. FOR PRIVATE VIEWING PHONE TERRY EDEN OR SHARLEEN EDEN — 388-6161.

BROWN BROS on LANSHARD
"People Helping People"

ROYAL WOODS

One-bedroom unit on third floor in mint condition. Swirl pool, swimming pool, lounge, library and tennis court. New MLS. $39,900

JIM McNAUGHT 592-0285

THE PRICE IS RIGHT

For this 1,200 sq. ft., 2-bedrm. suite with 2 full bathrms. (master ensuite, 4 appliances, balcony, main floor location, 2 separate entrances and a monthly assessment of just $46.00 Also — an assumable mortgage of approx. $36,000 at 11¼%. On a busy corner, but close to downtown. Priced under $50,000, so don't hesitate!

DON NEWALL 592-1317
or 385-8771 (anytime)

ACCOUNTANTS (and others)

Here at 630 SEAFORTH is luxurious WATERFRONT "MURB" condominium unit for you to own, and rent, and then down the road it is for your retirement. While it is being managed and rented for you, you benefit from deductions for all expenses, like interest, fees, taxes, plus C.C.A. The 2 balconies of this unit are approx 20' from the water's edge (and at the water's edge the city has built a walkway). You will have a view, looking West and South of the harbor entrance, Straits of Juan de Fuca, and the Olympics mountains and West Bay (all this within approx 1 mile from Victoria City Hall). 3 new appliances, drapes, carpets, 2 bedrooms, two 4 pc bathrooms, spacious living room, kitchen with dinette area, all for $96,000. with $30,000. cash and you assume the existing mtge. Please call Dickie Agencies Ltd. 382-4312 or eves. 477-4662 or 477-7509.

NEW LISTING 3 OR 2 BEDROOMS 2 FULL BATHROOMS (CCA)

Off the beaten track on quiet cul-de-sac but very close to all conveniences in the popular Cedar Hill district. Attractive end suite in well-established and maintained 4 storey complex. 4 appliance laundry on each floor. Big bright kitchen with breakfast area and lots of cupboards. Big bright DA and LR opening to 26 ft. patio in attractively landscaped and semi-secluded back lawn area. Smart vanity bathrooms with big oval mirrors and double swag lamps. Limitless hot water included in very reasonable $47.50 monthly maint. fee. $51,000 (MLS).

383-2700 JOHN PLATT 386-7521
BOORMAN INVESTMENT CO. LTD.
612 FORT ST.

LADY JANE

1120 FAIRFIELD RD.
A new 23-suite development in popular FAIRFIELD AREA by TRENT DEVELOPMENTS Ltd

- ✓ Well appointed spacious 2-bedroom with 1½ bathrooms.
- ✓ Well planned kitchens with eating area.
- ✓ Some suites with panoramic views of Olympics and ocean.
- ✓ Large balconies for "container gardening".
- ✓ Flexible financing available.

$66,900-$84,900

OPEN FOR INSPECTION 2-5 EVERY DAY

ROCKLAND TOP FLOOR

A well located two bedroom unit on Rockland near Linden featuring FIREPLACE, 1½ baths and a built-in dishwasher. Assume the existing $36,000 first at 10¼ due Nov. '82 or purchase clear title. Well priced $74,900.

RANDY SMALL
LEE WROBEL
388-4275 Pager 2285 or 2285
British American Realty Ltd.
386-1431

258 CONDOMINIUMS

CHATEAU JUBILEE

Owner has purchased another home and needs a quick sale of this exceptionally spacious one bedroom suite with lots of amenities — secluded balcony, en-suite storage room, dishwasher & garperator — building provides large recreation room, workshop with lockers, full laundry facilities, secured parking. Low operating costs, $29,000 mortgage at 9¾% at $259 p.m. till Mar. 1981 and owner will carry 2nd. mortgage. Offers considered on asking price of $49,500. Exclusive with Davis Realty & Mortgage Corp. Phone 595-2833 or 592-2961.

$30,500 GRAHAM MANOR

Excellent buy — 1 BR unit in small complex. Vacant — Easterly exposure.

477-0141 LINDA K. 479-8565

ROYAL WOODS $36,500

Immaculate 1 BR suite. Westerly exposure. All conveniences at hand incl. swimming pool, tennis court ... A VERY DESIRABLE LOCATION - ALL REASONABLE OFFERS CONSIDERED.

477-0141 LINDA K. 479-8565
THE PERMANENT

Stroll Through The Park!

How would you like to have Beacon Hill Park as your neighbour? A simply beautiful condominium featuring skylights in kitchen and bathroom, fireplace, french doors onto balcony, all utilities ensuite, washer and dryer, dishwasher, as well as a ½ bathroom off master bedroom. Priced for quick sale at $79,900. To view, please call:

381-3131 Dale Irwin 598-5415
REALTY WORLD
MacLeod & Associates

JUST LISTED!! STADACONA CENTER!!

Immaculate 2 BR corner garden suite offering all the style, quality, comfort and convenience one might expect to find for $79,900. If you are considering a condominium purchase and must have amenities listed above, call now to view this extraordinary offering!

GARY WILLIAMS 384-8075
pg. 1379
Royal Trust 384-8001

CONDOMINIUMS DOWNTOWN

TWO and THREE-bedroom units all with ENSUITE. Spacious units for your retirement comfort. CONCRETE building to protect your investment reasonably priced from $82,500 to $98,000. SUPER location on THE INNER HARBOUR. 3 LEFT to choose from for your personal tour.

LORNE DOYLE 595-1047
KRIS GUDJONSON 721-3571
Canada Trust 595-5131

VIEWS PLUS LOCATION

This immaculate one-bedroom condo is located just one block from Beacon Hill Park with tremendous views of ocean, mountains, Oak Bay, from the 21st floor. Outdoor swimming and covered parking. Will sell fast at only $49,900. Please call now for viewing. Exclusive.

GORDON JAMES
Residence Office (24 Hrs.)
383-6518 477-1841
BLOCK BROS. REALTY LTD.

BEST BUY SEA VIEW

—2 Bedrooms
—1½ Baths
—Eating area in kitchen
—Twin bed master bedroom
—Assessment includes heat
—Close to Esquimalt shopping centre and bus

ONLY $45,000
Realty today's BEST BUY. Appointment to view please call
BERNEIDA TAYLOR
477-0191 382-9458
Royal Trust

ROCKLAND/OAK BAY

Unusually large (900 sq. ft.) one-bedroom ground floor suite. 1½ bathrooms, patio off L.R., ideally suited for retired couple as there are no stairs. Laundry, storage, games room on same floor. Bus outside door to Oak Bay village, and city shops within walking distance. Price $55,000. Further details call:

JOHN JENKINS
595-1535 388-6464 Pgr. 582
BOORMAN INVESTMENT CO. LTD.

$34,900 2 BEDROOMS

Close to town and priced right! 2 bedrooms, dining area, and located in a very nice 13 unit building. Back top corner suite with a big building (ML 45536). Call now to view NEIL R. MACDONALD 386-3494 (24 hrs).
CENTURY 21
Western Homes Ltd.
1037 Cloverdale Ave.
386-3494 (24 hrs)

19th FLOOR

Imagine yourself enjoying the sweeping views from this 1 BR executive suite overlooking the Inner Harbour & city, plus pool, sauna, workshop, underground parking, appliances, resident manager, and take over app. $28,000 at 10¼% priced at only $48,900. Call Vic Smith:

SMITH DOBSON EST. LTD.
384-1424 388-5464 PGR. 610

BEACON HILL PARK

—Choice area
—Choice suite
—2 Bedrooms
—1½ Baths — Fireplace
—5 Appliances
—Thermopane windows

$75,000 and my pleasure to show.
BERNEIDA TAYLOR
477-0191 382-9485
Royal Trust

ORCHARD HOUSE

Bachelor unit in excellent condition, with fantastic views from the 12th floor. Close to Town and Park. Asking $32,900. For appointment to view call:

ART STREIGHT
385-7744 388-6275 PAGER 882
GARDNER REALTY (1979) LTD.

UNIVERSITY PARK ONLY $44,900

Only a few 2 bedroom condos. for sale in this building. Price includes stove, frig, washer and dryer. All good size rooms. Sauna, hydro pool, covered parking. For viewing please call

MARGARET JOHNSTON
477-1763 or 384-8001

$39,500

Bright, spacious, 2-bedroom corner suite. Located right in town. Included are a large fridge and stove, it's vacant now so let me show it to you anytime. Call GLADYS THOMAS 592-2526 or office 382-8101.
National Trust Co. (Douglas)

DELUXE 2-BEDROOM SPLIT level condominium, on ground floor, complete with fireplace, laundry room and storage. $51,900. CCA tax certificate. 386-8435 between 9-5.

BY OWNER, BRIGHT Immaculate 2 bedrooms, ensuite, lovely harbour and city views, on bus line and near shopping, drapes, fridge and stove, $43,500. 748-3549 evenings.

MOVING TO VICTORIA. 2 BEDroom condominium required. Retired couple, no pets, adult oriented. Price to $50,000 cash. Reply to Victoria Press Box 758

RETIRED COUPLE WISH TO buy corner 2 bedroom condo, ensuite laundry. Clean and good condition. Near Dallas Rd. Phone 656-2586.

HARRISON HOT SPRINGS, luxury 2-bedroom, furnished, 16 months old. Sacrifice. $54,500. Terms. (206)463-4595 evenings.

TWO BEDROOM, 1½ BATHS, pool, sauna, etc. $52,900. No agents, please. 479-4239

259 TOWNHOUSES

REALSPAN PROPERTIES LTD.
846 BROUGHTON 388-6454

"STRATA DUPLEXES"

One side available at:

1—$72,900. — high Doncaster/Cedar Hill. No step charmer on superb landscaped large fenced lot. Two bedrooms, living room with fireplace, dining room, large kitchen, laundry room and four appliances. Immaculate. M.L.S.

2—$79,500. — Cul-de-sac leading to Gorge Waterway. Two levels of contemporary living with over 1,500 sq. ft. Easy care fenced yard with a sundeck plus two patios and double carport. Five appliances. Large 12% mortgage until 1982.

BRENT D. EWING
388-6454 (658-5661)

PAC-WEST

INTERNATIONAL REAL ESTATE BROKERS INC.
388-6161

INVEST IN YOUR FUTURE ONLY $34,500!! JUST LISTED

A super townhouse just a block from the ocean in ESQUIMALT. Bright kitchen with stove, fridge and eating area. In suite laundry, living room, 3 bedrooms plus 4 pce. bath — To view phone GTERRY EDEN or SHARLEEN EDEN at 388-6161.

TWO LUXURY TOWNHOMES JAMES BAY 12% Financing to 84

Both are 2 bedrooms, 1½ bathrooms, fireplaces, vaulted ceilings and sky lights. Choice of huge balcony or high fenced back yard. Covered parking. Immediate occupancy.

Herb Smith, 385-6804 or 388-6275 Pager 880.
Courtesy to Realtors (lockbox). Located #1 and #8, 118 Michigan St. $68,900.

Executive Quality Townhome

1800 square feet of living comfort located in one of Gordon Head's finest architecturally-designed complexes of only 23 units. This townhome affords all the comforts you could ask for, even a fireplace. This could be your blueprint for happiness for only $72,000. Call

Gary DAVIS 384-8075 (Pgr. 234)
Michael NEWMAN 652-4105
or 4677-7291 Anytime
D.F.H. REAL ESTATE LTD.

TOWNHOUSE $44,900

Great opportunity. 3 bedrooms. Existing 11% financing available. Good location 20 minutes from town. Great idea for a first home. Ask about Government assistance available. ML 45612. ALLAN TRELFORD 386-3494 (24 hrs).

CENTURY 21
Western Homes Ltd.
1037 Cloverdale Ave.
386-3494 (24 hrs)

SIDNEY 10¼% MORTGAGE

Spacious 3-bedroom townhouse with a $28,000, 10¼% mortgage. ASKING $37,250. Try your downpayment.

ART STREIGHT
385-7744 388-6275 PGR. 882
CLIFF SALMOND
385-7744 477-3626
GARDNER REALTY (1979) LTD.

SUPER TOWNHOUSE

Only $56,000 will purchase this spotless, three-bedroom townhouse in the Town and Country area. New W/W throughout, tastefully decorated and a beautifully-kept garden with storage and garden house. New MLS. LEIGHTON NOBLE, 386-2955 or 388-6275, Pager 789. CENTURY 21 Mayfair Realty Ltd.

3 TOWNHOUSES JAMES BAY

Just listed $51,000 to $53,000. Assumable mortgage, 10% CCA. GEORGE WALL, 386-2955 or 477-0548. CENTURY 21 Mayfair Realty Ltd.

$41,500

Unique, 2-bedroom townhouse with large, enclosed patio. Quiet Langford area. See this one — must be sold. MLS.

RAY SMITH 479-7777 (res.)
Royal Trust 384-8001 (24 hrs.)

TIRED OF HIGH RENTS? Then these townhouse units are a must to see. Reasonably priced from $45,000. Government grants applicable. 2 and 3 bedroom units adjacent park, some with waterviews. 12¾% financing for qualified purchaser. To view please call 385-4211.

263 GARAGES FOR SALE, RENT OR WANTED

GARAGE WANTED BIG enough to handle 16½' boat. As soon as possible. 385-4388.

265 HOUSES WANTED TO BUY

PLEASE HELP — URGENT

I require two homes with the following:

1 2-BR deluxe condo within walking distance to town — around $80,000.
2 Laundry room on main floor, min. 2 BRS, nice area, reasonably new — around $70,000.

FLO BILINSKY
479-7266 477-1841
BLOCK BROS. REALTY LTD.

CALL SERVICE CALL SHANE

If you want your house sold and want efficient, professional and courteous service, call SHANE BEFURT, 479-0010 or 386-6164. CASTLE PROPERTIES LTD.

REQUIRED

For local businessman wishing to build his own home. One to two acre parcel, waterfront or waterview. Prefer Central Saanich Area, up to $80,000. Please call BOB KOHLRUSS 656-0085 or CASTLE PROPERTIES LTD. 386-6164.

MANITOBA COUPLE

Urgently require two or three bedroom home in really nice area. Up to $130,000.

388-3105 BEN GREIG 381-2233
OCEAN CITY REALTY LTD.

265 HOUSES WANTED TO BUY

WANTED

2 or 3 bedrm home in Esquimalt. Older O.K. Purchaser will redecorate if necessary. Well qualified purchaser. Give me a call if you are thinking of selling, no obligation.

MARILYN MOORE
381-2233 382-8015
OCEAN CITY REALTY LTD.

CAN YOU HELP ME?

I have several clients wanting a 2 or 3 bedroom home with a basement or rooms upstairs up to $65,000. If you have a home to sell or are considering selling, please give me a call today.

385-7744 Cliff Salmond 477-3626
GARDNER REALTY (1979) LTD.

WANTED

Spcious 2 or 3 bedroom home with dining room. Close to Campus View School, possession August 1st. Basement not necessary. Call:

595-2121 RON CROW 592-4989
NATIONAL TRUST

INVESTOR NEEDS

Two or three-bdrm home suitable for rental. Any reasonable area considered. Maximum $60,000 cash. Call CHRIS GREIG 386-1296 or PETER VINCENT 383-5578. CASTLE PROPERTIES LTD. 386-6164.

OAK BAY CONDO

Have sure-fire buyer for 2-bedroom condo in Oak Bay under $100,000. Please call GEORGE BLACKBURN at 598-3321.
JACK MEARS OAK BAY REALTY LTD.

URGENT

Require 3-bedroom home plus in-law suite up to $85,000.00. Prefer city location. Please call:

JUNE HOUGHTON
595-2121 477-6185
NATIONAL TRUST

ONTARIO COUPLE

Urgently require nice home, Metchosin, Langford, Colwood or as far as Sooke. Up to $85,000 CASH.

ALEX TAIT 477-8522 381-2233
OCEAN CITY REALTY LTD.

RETIRING COUPLE

Urgently require 2 or 3 bedroom home with or without basement. Must be nice area. $65,000 cash.

BEN BREIG 598-3105 381-2233
OCEAN CITY REALTY LTD.

CASH PAID

If your house is suitable for rental purposes call my Agents Lee Wrobel and Randy Small. 385-1431. British American Realty Ltd.

CASH CLIENTS

Wish to buy home with 2-3 bedrms. Basement if possible. Phone Victor Wong 592-5454. Byron Price and Assoc. Ltd.

WANTED: 2-3 BEDROOM, basement home. Hadfield/Munro area, Esquimalt. Burnaby 526-6897 or Reply to Victoria Press Box 596

FAIRFIELD-OAK BAY
Professional man seeks home up to $80,000. Private sale prefered. 592-4041

HAVE SAVED MONEY, NEED a house for my family. Can do repairs. No realtors. 478-9706.

288 LISTINGS WANTED

CALL SERVICE CALL SHANE

If you want your house sold and want efficient, professional and courteous service, call SHANE BEFURT, 479-0010 or 386-6164. CASTLE PROPERTIES LTD.

LOOK

Back after long vacation. Need listings. Offer 13 years experience, dedication and total attention to the sale of your residence. Call GEORGE BLACKBURN at 598-3321.
JACK MEARS OAK BAY REALTY LTD.

3½% COMMISSION

to sell your home!
Valuation without obligation

Douglas Hawkes Ltd. 384-7128
Len Thomas (Sr.) 384-9176
Herb Hodgson 382-3835

FOR FULL PROFESSIONAL SERVICE TO ENSURE YOUR BEST MARKET PRICE, PHONE CHRIS GREIG 386-1296 OR PETER VINCENT 383-5578, CASTLE PROPERTIES LTD. 386-6164.

SELLING YOUR HOME? CALL WAYNE WOODS 656-0011 ENJOY THE BENEFITS OF LISTING WITH A NATIONAL COMPANY. CENTURY 21 SUBURBAN 478-8316.

CONDOMINIUMS WANTED
LYNN HOLMES — 386-6762
LANDMARK PROPERTIES

270 EXCHANGE REAL ESTATE

WANTED IN GREATER VICTORIA

Business, Land or Revenue Property. I will trade my 3 bedroom executive home (fantastic Sea and Island views) with a lovely 2 bedroom in-law suite in Dean Park (value $189,500. Mortgage $75,000 + my equity $114,500), I also own a $560,000 first mortgage. My available down payment $174,500. What do you have? Call GERRY FINNIGAN 388-6258, CEDRIC STEELE REALTY LTD.

LARGE HOUSE + TWO COTTAGES ALL RENTED

On beautiful 2.74 acres. $190,000. with $80,000. equity. Will consider trade on smaller house or Revenue Property. Call Peter Margetts 592-2407.
MARGETTS & GOWER
OAK BAY PROPERTIES LTD.

271 LOTS FOR SALE

EXPENSIVE? NO WAY?

GOOD SIZED LOTS, COBBLE HILL.

1) 4.28 Acres — $19,900 (11%)
2) 3 Acres — $19,500 (builder's terms)
3) 2.21 Acres — $21,500 (11%)
4) 1 Acre Lots (7) — $23,900 (Terms)

LOW DOWN PAYMENTS EXCL.

VANCOUVER ISLAND DEVELOPMENT CORPORATION LTD. — REALTY DIV.
388-4232
SHANE YADA
658-8762
GAIL JENKINS
478-6458

5 ACRES

Perked, located in West Burnside area, complete with small trout lake. $69,900.

LEE WROBEL & RANDY SMALL
388-4275 Pager 2285 & 2285
British American Realty Ltd.
386-1431

271 LOTS FOR SALE

NORTH PENDER ISLAND 2 ACRES SOME SEA VIEWS

Situated just 10 minutes from the ferry on Hope Bay Rd., this high wooded property would be ideal for a summer cottage or retirement home. Price $32,950. Call:

STAN EAKIN
Office: 477-7284 Res: 479-5818
D.F. HANLEY & ASSOCIATES LTD.

SOOKE BUILDING LOT PRICE $18,500

Located at the end of a cul-de-sac, next to the park within walking distance of the heart of the community. Call:

STAN EAKIN
Office: 477-7284 Res: 479-5818
D.F. HANLEY & ASSOCIATES LTD.

SAXE POINT WATERFRONT

BEAUTIFUL VIEWS, FACILITY FOR PRIVATE MOORAGE, WILL BUILD TO SUIT — EITHER CUSTOM HOME OR STRATA DUPLEX. EXCL.

VANCOUVER ISLAND DEVELOPMENT CORPORATION — REALTY DIV.
388-4232
SHANE YADA
658-8762
GAIL JENKINS
478-6458

BUILDING LOT INVESTMENT $28,500

A secure investment in land!! Ideal ½ Ac. building lot located at Willis Pt past Durrance Lake in a superb subdivision of new homes. Originally these properties sold for $2,500. Today, offered at $28,500. Tomorrow?? Perc tested, loads of water, paved roads, and access to boating facilities. Exclusive 388-5555 (24 Hrs.) Chummy Crabbe 383-2089 (Res.) B.C. Land & Insurance Agency Ltd. 530 Broughton Street.

ROCKLAND
HAVE FOUR LOTS, WILL BUILD TO SUIT. EXCLUSIVE.
VANCOUVER ISLAND DEVELOPMENT CORPORATION LTD.
388-4232.
GAIL JENKINS
478-6458
SHANE YADA
658-8762

42 41 40 39 38 37
36

And counting. 1/3 acre fully serviced lots in one of Victoria's finest developments priced from $42,000.
Contact Murray Lawson
592-2912
388-5464 ask for Pager 825
or Park Pacific Inv.
383-4124

Park Pacific

Dean Park Estates

Beautiful treed and ocean view lots. One-third acre and fully serviced. Located in North Saanich near Panorama Leisure Centre. Site office open daily from 10:30 to 4:30. Phone 656-7041 or George Black
388-5464 Pager 773
383-4124 anytime
Park Pacific Investments Ltd.

NORTH SAANICH TREED 1 ACRE LOTS FEATURING:
12% FINANCING
PAVED ROADS
MUNICIPAL WATER
SIXTY ACRES WILDERNESS PARK
$36,500
For details please call Rick at Douglas Hawkes Ltd.
721-5161 384-7128

BROADMEAD

Visit us at our office-display home, 950 Royal Oak Drive
8:30 A.M.-5:00 P.M. 658-5291
Or Call
JEANNIE DEWHURST
384-8001 (24 hrs.) 658-8980
Royal Trust Co.

SAANICH PENINSULA

—Large view lots.
—Approx. 10 acre and up.
—Priced from $90,000.
—Financing available.

Follow Mt. Newton X Rd. to East Saanich Rd. to Haldon Rd. and view the new Mt. Newton Heights development. Exclusive with DARRYL YOUNG at 388-5464 pager 526.
JACK MEARS OAK BAY REALTY LTD.

2 ACRES TALL TREES

IDEAL FOR THAT VERY SPECIAL HOME YOU DESIRE IN THE COUNTRY. ENJOY THE PEACEFUL TRANQUIL SETTING. DRIVE OUT TO KERSEY ROAD NEAR BRENTWOOD. $69,500.

388-4271 BOB JOHNSON 592-3572
388-4271 MR. YELLS 383-5039
J. H. WHITTOME & CO., LTD.

BUILDING LOT $29,900

ALL offers considered. Saanich West location.

477-0141 LINDA K. 479-8565
THE PERMANENT

SHAWNIGAN LAKE

Serviced lot 99 ft x 130 ft. for just $14,500. Anxious vendor will look at offers. Phone for exact location.

CONNIE REYNOLDS 479-0007
or 384-8075/1210
Royal Trust 384-8001

271 LOTS FOR SALE

$8,900 ON SEWER

What an investment! Two large treed sloping lots in the village of Lake Cowichan. Sewer and water on street; Quiet, safe cul-de-sac. $8,900 and $8,800. Be first to call: Owner will carry any reasonable balance. MLS.

SIMON FLETT 592-7451
JACK GRANT 477-8172
the Permanent 382-9191

NORTH SAANICH 1 ACRE LOTS

Municipal water, hydro, hard-surface roads service these 2 excellent, treed lots which are ready to build on. Zoned Rural 3 which permits you to keep a horse. $37,500 each. For further information please call either:

OFFICE
Bill REMPLE Ted WALFORD
658-5794 477-1841 598-1420
BLOCK BROS. REALTY LTD.

LOTS FOR SALE

one acre possible seaview	$18,900
60x120 sea view	$15,500
West Coast Rd. seaview	$28,000
Langford 9,000 sq. ft.	$89,500
Langford 9,000 sq. ft.	$89,000
Mudge Island, 1 acre	$14,900

PIERRE BERUBE
478-5561 (bus) 388-6275
Pager 2764
BLOCK BROS. REALTY LTD.

LOTS—LOTS—LOTS

Newly available. 2 fine lots in Glanford area. 1st is over 10,000 sq. ft. overlooking everything at $40,000. 2nd lot is over 7,000 sq. ft. with good view at $39,000. Fully serviced. For more details phone HAL BARBER 382-8101 or res. 385-4995.
National Trust (Douglas)

LOTS AND LOTS OF LOTS AND LOTS

A whole gaggle in the same block. 6 level building lots on sewer and water line. New hospital area. Walk to elementary school and shopping.

ROY DUNBAR 592-1650
Ocean City Realty Ltd. 381-2233

THE TOP OF THE HILL

Overlooking Saanich Inlet. The last building site in this quality development. Close to Butchart Gardens and Brentwood Bay. Fully serviced, 13,400 sq. ft. in area. $49,500. Call Rod Scott, 652-1298 or 629-3435 Eves. Pacific Coast Lands Ltd., 652-3271.

VIEW LOT

85x190, unobstructed view over Saanich Inlet at Willis Point. Full price $22,500. Allan Kleinman 388-7868.
DUNSMUIR PROPERTIES LTD.

IN HEART OF SOOKE
Building lot approx. 66 ft. by 200 ft. located near the heart of the village of Sooke. Close to everything at the affordable price of $19,500

Michael Burr 598-2079
David Burr Ltd. 384-9335

10 ACRES, STREAM, TIMBER, good building site. Located Connie Rd. (1 mile past Kangaroo Rd. on road to Sooke). See before deciding. Fairly priced.

DAVID SCOTT
385-3435
P. R. BROWN & SONS LTD.

METCHOSIN — 10 ACRES
12% FINANCING
WITH $5,000.00 DOWN
FULL PRICE $44,900
Rick at Douglas Hawkes Ltd.
721-5161 384-7128

CHOICE BUILDING LOT 75'x100', CENTRAL SAANICH VIEW OF BRENTWOOD BAY. PRICE $40,000. FOR DETAILS CALL JAMES PARK AT 384-8124 (24 HRS.) or 652-4119 (Res.)
Pemberton, Holmes Ltd.

HOLD THIS ONE?

Asking only $12,000. Lot 50x135. Within 4 circle.

PAT FORBES 477-4118
Ocea City Realty Ltd.
381-2233

SOOKE

Several lots priced from $16,900-$19,900. Contact BILL KOZAK at 642-3709 or 386-6164. CASTLE PROPERTIES LTD.

UNIQUE 2.33 ACRES WITH beautiful lake and valley views, city water. End of Watford Rd. on Triangle Mountain. Offers on $53,500. Call after 6 pm. 381-3080.

PRIVATE LOT FOR SALE IN Colwood. All services including septic tank and seals. Price $33,000. Phone 112-403-886-5558 after 6.

EAST SOOKE. 1.6 AC. TREED land on gentle slope. Possible sea view. Piped water. $30,900. Don Bacon, Byron Price & Assoc Ltd. 592-5454 Res 595-6588.

SUNNY 2 ACRES ON Aquarius and Pegasus. Well in and perk test done. $38,500. 386-7563. No agents.

SPARKLING OCEAN VIEWS ½-acre in resident. area, $29,500. 658-8687.

SEA VIEW ON CHALET RD 87'x117'; $39,500 or best offer. 477-4441.

TURGOOSE POINT
10,000 square foot lot, from $40,000. 598-1214, 592-7757

DESIRABLE LOT FOR SALE in Hillside/Cedar Hill area. $36,500. 477-1933.

SPECTACULAR WATERVIEW lot, Dean Park Estates. Over ½ acre. $58,000. 477-6263

WOODHALL AVE., LOT 27, $45,000. 386-3067 after 5pm.

273 PROPERTY FOR SALE

DEVELOPERS!!

Potential of ten lots, (one with existing home), Brentwood Bay area. In an area of newer homes. Call CHRIS GREIG 386-1296 or PETER VINCENT 383-5578 or at CASTLE PROPERTIES LTD. 386-6164.

GABRIOLA ISLAND
Foreclosure Sale
7 - 5 acre parcels
2 parcels view lots
Priced at Government assessed tax value. As low as $19,000.
247-9406

NORTH SAANICH
Four ½ acre sloped lots with sweeping views across from Rec Centre, priced at $45,000 each. For further information phone 656-4553.

LARGE CORNER LOT, FULLY serviced, 4 mile circle. First time on market, 479-1363

274 PROPERTY WANTED

BUILDING LOTS WANTED

Greater Victoria Area
Apartment Zoned Land Wanted

Apartment zoned and commercial zoned land required for development of 10 to 50 suites. Greater Victoria area or Sidney. Please phone: Freddy Starke 386-6164 or 595-1175.

CONDO WANTED

I have cash buyers for a one-bedroom condominium in a desirable Oak Bay or Fairfield location. Up to $65,000. Perhaps more for a special amenity such as view. Contact JACK PETRIE at 598-3321.
JACK MEARS OAK BAY REALTY LTD.

CASH

Bonified builder developer wants lots and land for subdivision. Quick decision. Phone Kasapi Construction 386-6191 anytime or 592-6081 res.

280 ACREAGE FOR SALE AND WANTED

FOR SALE OR TRADE 32 acres in North Saanich. Phone 391-6079.

280 ACREAGE FOR SALE AND WANTED

Ocean Views Spectacular 110 Acres Subdivision Potential

SOUTH MALAHAT
ONLY 30 MIN. FROM VICTORIA OVERLOOKING SAANICH INLET, TREED, RURAL ZONING $230,000 FOR DETAILS CALL JAMES PARK AT 384-8124 (24 HRS.)
AND
CHOICE 10 ACRES MAJESTIC OCEAN VIEWS $59,900 RURAL ZONING. M. STAPELLS. 384-8124 (24 HRS.).

MALAHAT LOOKOUT

CHOICE 12 ACRES — TREED — CREEK RUNNING THROUGH PROPERTY SOUTH OF SPECTACLE LAKE. MLS.

$59,500

For complete details on "THIS RARE LAND" call MILDRED STAPELLS or JAMES PARK at 384-8124 (24 hrs.).
Pemberton, Holmes Ltd.

RIPE FOR SUBDIVISION

NORTH QUADRA
QUALITY 3 BEDROOM HOME ON
3.25 Acres
ON SEWER, NEAR BUS
ASKING $340,000
FOR DETAILS CALL MILDRED STAPELLS OR JAMES PARK AT 384-8124 (24 HRS) OR 652-4119
PEMBERTON, HOLMES LTD.
1000 Gov't St.

LAND FOR SALE

$200

285 UP ISLAND PROPERTIES

21 ACRE NATURE PARK

Terrific hobby acreage just minutes from Courtenay featuring 2 ponds, year-round salmon stream, acres of firewood and a small 2-bdrm. home. One of a kind at the "won't last" price of just $59,500.

CRAIGDARROCH WATERFRONT

Tremendous 1487 sq. ft. full bsmt. home on the WF in the most prestigious development in the Valley. 4 bdrms., 2-way fridge, sunken L.R. wraparound covered deck and much, much more. The chance of a lifetime at just $110,000.

For full information, call BILL MORRISON, 339-4063 or write BLOCK BROS. REALTY LTD., 449 Fifth Street, Courtenay, B.C. 334-3111.

MILL BAY
$64,500
3 BEDROOMS
FULL BSMT.

That's right. If you're looking for a newer modern stucco home that gives you living rm. with fireplace, dining rm. with sliding glass doors onto a covered sundeck, galley-type kitchen, 3 bedrms., 4pce. bathrm. and then a full bsmt. with rec. rm., bathrm., bedrm., finished and workshop area, all this sitting on a ½ acre of flat and treed land, then phone now! MLS.

DAVID SOUTHALL 652-1201
LORNE BARR 383-5484
or 477-7191 Anytime
D.F.H. REAL ESTATE LTD.

INDOOR POOL

3000 square foot Cape Cod home on 2 acres in Duncan, with 15 GPM well. Features 4 bedrooms, 2½ baths, living room, dining room, kitchen, family room with wood stove, guest cottage, double carport and large storage. Clear title. $126,000. 112-746-6839

MILL BAY

5 ACRES—CLEARED
$31,500
Piped water — Paved roads
11% FINANCING
Rick at Douglas Hawkes Ltd.
721-5161 384-7128

SHAWNIGAN LAKE, 2 ACRE timbered lot; $23,000. 112-748-9724

290 FARMS FOR SALE AND WANTED

REALSPAN PROPERTIES LTD.
846 BROUGHTON 388-6454

SAANICH MUNICIPALITY
22 Prime Acres
Modern Rancher

Located just north of beautiful Elk Lake ONLY 15 minutes from DOWNTOWN Victoria in the picturesque Brookleigh/Oldfield Road area. This excellent farm property borders directly onto the 56 acre Bear Hill Regional Park and slopes gently SOUTH almost to Elk/Beaver Lake Regional Park. There is a modern 3,000 sq. ft. rancher, 2 excellent greenhouses, a top-notch irrigation system, 22 foot deep pond and approximately 8-10 acres treed. Situated outside the (ALR) Agricultural Land Reserve there is further opportunity for development now or in the future. Beautiful southern views from upper portion of property. Listed exclusively at $280,000. For private showing contact:

DOUG MENZIES
388-6454 (479-6256)

EXCELLENT FARMLAND
ML 45231

Approx. 35 acres, 4-bedrm, full bsmt home. Double carport. Large sundeck. Land is level and fenced and cross fenced. Ample water supply (City water and water rights at DeManiel and Cottrell Creeks). Above ground pool is negotiable, also some farm machinery. This acreage is one of the best in Sooke. Close to schools and shopping. Must be sold. At today's prices, $185,000 is a bargain. To view, please call:

BILL LEWIS
Res. 478-5818 or Off. 382-8101
National Trust Co. (Douglas)

DUNCAN FARM. 21 ACRES with renovated 1500 sq ft home. Also 4500 sq ft greenhouse. Excellent soil (some bottom land) wood lot at rear. Fenced and cross fenced. Large first mortgage at 11-¾%, asking $148,500. Contact Dave Moss, 112-746-6517 Nanaimo Realty (Duncan) Ltd. 746-6177.

293 GULF ISLAND PROPERTIES

SALT SPRING
FAMILY HOME

This near new 3 bedroom home is available for immediate occupancy with a 10-½% assumable mortgage and the vendor will carry a second. The exterior is top quality cedar siding and shakes, complementing the natural setting on over one acre of south facing slope just a short walk on a quiet road to an excellent swimming beach. All rooms including 2 full bathrooms are oversized and in immaculate condition. Theres a garden to raise vegetables, buildings to raise animals, and the right environment to raise your children. Price $77,000.

SUMMER COTTAGE

This delightful fully winterized cottage is just across the road from the water. A large sundeck across the front affords an excellent Fulford Harbour view and is great for your summer entertaining. The livingroom dining area also enjoys the same view. One extra large bedroom and there is room for expansion. Inside and out this retreat by the sea has been tastefully decorated and well maintained. Price $48,500

For full information on both of these desirable properties contact David Duke, Gulf Islands Realty Ltd. Box 750 Ganges, B.C. or call collect, office, 537-5577 or residence 653-4538.

WATERFRONT! SALTSPRING ISLAND

HERE IT IS, YOUR ISLAND RETREAT! APPROX. 3.12 Acres with approx. 128' OF WATERFRONT, WALKER HOOK AREA, REVENUE CABINS TOO. OFFERED AT $150,000. EXCLUSIVE WITH:

VANCOUVER ISLAND DEVELOPMENT CORP. LTD.— REALTY DIV.
388-4232
SHANE YADA
658-8762
GAIL JENKINS
478-6458

293 GULF ISLAND PROPERTIES

GULF ISLANDS

90 acres of high view, partially timbered property on beautiful Salt Spring Island. Southern exposure overlooking the Gulf Islands. ½ hr. ferry trip to Victoria, this property is subdividable into 4 lots — preliminary approval granted. Asking price $133,000. Call:

GORDON ELLIS 592-0079
RICK KINNIS 477-9394
WESTMONT REALTY (1980) LTD.

SALT SPRING ISLAND 163 ACRES

1400 ft. of waterfront facing west on Sansum Narrows. Great location for fishing and for those who prefer complete privacy and seclusion. Priced at only $95,000 and open to offers. For further details please call:

ALAN WESTGATE 656-3423
MONTREAL TRUST 386-2111

PENDER ISLAND

Charming 2 bed. home on 1.6 acres, good garden area. Heatilator fireplace. Price includes washer, dryer, stove and frig. $55,000.

⅓ Acre lot with some view of Bedwell Harbour. $12,500. Call Teddie Kent — Res. 112-629-3597.
J. H. Whittome & Co. Ltd.

North Pender Lot

Large building lot with water and power. Located on Port Road, 1½ miles to Otter Bay ferry, close to lakes.
381-3131 Brenda Ellis 479-0335
REALTY WORLD
MacLeod & Associates

THETIS ISLAND

2¼ acres, beach near by, some clearings, lots of timber will trade for Fiberglass, boat, 24' or larger, as downpayment or exchange. Asking $25,000. 112-246-3351.

THETIS ISLAND

5¼ acres, suitable for small farm, spring, partially cleared, road through property, level land. Will consider 24' or larger fiberglass boat as partial payment or exchange. 112-246-3351.

WATERFRONT PROPERTY

1½ acres Galiano Island. West facing. Well and pump house, and hydro. Price $37,500. $25,000 mortgage at 13%. 598-1496

FOR PIERS ISLAND PROPERTY call Fraser Biscoe F.R.I., R.I. (B.C.) Seafront specialist. #417—645 Fort St, Victoria. 383-9413 (answering service).

HORNBY ISLAND

Beautifully treed ½ acre lot in the Sandpiper subdivision. $7900. 652-4977.

Classified Advertising
386-2121
8:00 a.m.-6:00 p.m.
Mon.-Fri.
8:00 a.m.-5:30 p.m.
Sat.

Top Twin Set!

by Laura Wheeler

We love the look of twin knits in brightly contrasting colors.

The jacket is done in drop stitch, the square-necked shell in easy allover pattern stitch. Use 3-ply cotton in 2 colors. Pattern 525: knitting directions for sizes 8-10; 12-14 included.

$1.75 for each pattern — cash, cheque or money order. Add 50¢ for each pattern for first-class mail and handling. Send to: Victoria Press Ltd., Pattern Dept., 109 Crockford Blvd., Scarborough, Ontario, M1R 5B4. Print plainly pattern number, your name, address.

NEW! 1980 NEEDLECRAFT catalog. Value packed! Over 170 designs—all crafts. 3 free patterns printed inside. Send $1.00

132-Quilt Originals	$1.50
131-Add a Block Quilts	$1.50
130-Sweaters-Sizes 38-56	$1.50
129—Quick/Easy Transfers	$1.50
128-Patchwork Quilts	$1.50
127-Afghans 'n' Doilies	$1.50
126-Crafty Flowers	$1.50
125-Petal Quilts	$1.50
124-Gifts 'n' Ornaments	$1.50
123-Stitch 'n' Patch Quilts	$1.50
122-Stuff 'n' Puff Quilts	$1.50
121-Pillow Show-Offs	$1.50
117-Easy Needlepoint	$1.50
116-Nifty Fifty Quilts	$1.50
115-Ripple Crochet	$1.50
113-Instant Gifts	$1.50
110-16 Jiffy Rugs	$1.50
109-Sew & Knit	$1.50
108-Instant Macrame	$1.50
106-Instant Fashion	$1.50
105-Instant Crochet	$1.50
103-15 Quilts for Today	$1.50
101-Quilt Collection	$1.50

Deaths and funerals

305 DEATHS and FUNERALS

BARTEAUX — Passed away in Victoria, B.C. on Friday, May 16, 1980, Mr. Michael Edgar Barteaux of 1331 Sylvia Place, Cobble Hill, aged 29 years. He leaves five sisters, Mrs. Ainsley Bedford, Mrs. G. (Sheila) Bell, and Mrs. B. (Karen) Jackman of Victoria, Susan and Cathy of Cobble Hill; two brothers, Peter and Kevin of Victoria; two nieces, Sarah and Laura Bedford of Victoria; also a number of aunts, uncles and cousins. He was predeceased by his parents, Mr. and Mrs. J. E. Barteaux.

MASS will be celebrated in Queen of Peace Church, Old Esquimalt Road, on Wednesday, May 21, 1980 at 11:30 a.m. with the Rev. M. J. McNamara Celebrant, Interment at Royal Oak Burial Park. (Flowers gratefully declined. Donations, if desired, may be made to the Cancer Fund, 857 Caledonia Avenue), McCall Bros. in charge of arrangements.

BOYLES — On May 17, 1980, in the Cowichan and District Hospital, Mr. William Boyles, age 59 years, late residence, R.R. 1, Boyles Road, Cobble Hill, B.C. He leaves his loving wife, Vera, at home; son and daughter-in-law, David and Laurie; daughter and son-in-law, Linda and Ron Morrison; brothers, Thomas and James, Cobble Hill, B.C.; sisters, Mrs. Marion Halverson, Seattle, Washington; Mrs. Kay Hunt, Victoria, B.C.; Mrs. Kitty Goodine, Prince George, B.C.; four grandchildren, William Michael, Lindsay Jennifer, Ryan David and Miles Justin. Mr. Boyles was a very active member of the Royal Canadian Legion, also a member of the Cowichan Golf and Country Club.

Service in the Sands Funeral Chapel, 187 Trunk Road, Duncan, B.C., on Wednesday, May 21, 1980, at 2:00 p.m. Rev. M. Cooper officiating. Cremation. Flowers gratefully declined. Donations may be made to the Heart Fund, P.O Box 73, Duncan, B.C.
SANDS-DUNCAN

CADDELL — Suddenly after a short illness in Victoria, on May 17, 1980, John (Jack) Caddell, aged 68 years, of 2717 Dorset Rd. He leaves his loving wife, Joyce; three daughters, Linda Kuhnert and son-in-law, Joe of Victoria, Wendy Behnam and son-in-law Bengie, of Courtenay, Debbie Caddell at home; one brother, Alex and sister-in-law, Alice of Victoria; mother-in-law, Mrs. Elizabeth Howard of Victoria; four grandchildren, Christine and Michael Kuhnert of Victoria, Ronnie and Jordie Benham of Courtenay; nieces, nephews, and many dear friends and relatives.

Service on Wednesday, May 21, at 4:00 p.m., in McCall Bros.' Floral Chapel, Johnson at Vancouver Sts., with the Rev. W. Van Druten officiating. Honorary pallbearers will be Jake Logie, Ian Donaldson, George Gunnis, Bill Richardson, Murray McDonald, Winston Elford, and Dennis Begg. Cremation. (If desired, donations may be made to the Victoria and District Branch, Canadian Diabetic Assn., 1005 View St., V8V 3L7; the Heart Fund, 1008 Blanshard St., V8W 2H5; or to the Victoria Artificial Kidney Fund, c/o Green, Harwood, and Munroe, 645 Fort St., V8W 1G2, Victoria.)

LITTLER—On May 17, 1980, Mrs. Doris Norah Littler, age 64 years, born in Walsall, England. Late residence, 2563 Wakemam Drive, Saanichton, B.C. She was predeceased by her husband, Joseph Leslie Littler on August 30, 1979. She leaves her son and daughter-in-law, Keith and Lodzia Littler, Saanichton, B.C.; sisters in England and South Africa.

Service on Wednesday May 21, 1980 at 1:00 p.m. at Holy Trinity Anglican Church, 1319 Mills Road, Sidney, B.C., Rev. Robert Sanson officiating. Cremation. Flowers gratefully declined. Donations may be made to the B.C. Heart Foundation, 1008 Blanshard Street, Victoria, B.C. V8W 2H5. Arrangements by the Sands Funeral Chapel of Roses, 9838 Fourth Street, Sidney, B.C.
SANDS—SIDNEY

MARSHALL—On May 17, 1980, Mr. Frederick John Marshall, aged 86 years, of #304-715 Vancouver Street. Born in Burrington, England and a resident of Canada since 1909 and of Victoria for the past fifteen years, formerly of Edmonton, Alberta. Predeceased by Mrs. Marshall a few years ago, he is survived by two sisters, Mrs. Daizell and Mrs. R. E. Collins of Edmonton, Alberta; one nephew, Mr. B. M. Collins of Edmonton; one niece, Mrs. Josephson of White Rock, B.C. He was a faithful member of the Victoria Alliance Church.

Funeral service on Wednesday, May 21 at 1:15 p.m. in McCall Bros.' Chapel, Johnson at Vancouver Streets with the Rev. H. O. Craig and the Rev. G. Clarke officiating. Interment to follow at Hatley Memorial Gardens. (Flowers gratefully declined. Friends so desiring may make donations to the Gideon Bible Society by phoning McCall's at 385-4465.)

MOSSOP — After a lengthy illness, Margaret Mossop (nee Clarke), of 32-880 Vernon Avenue. She is survived by her loving husband, Jim; one son, Jerry; and daughter-in-law, Nancy of Victoria; one sister, Gale, of Vancouver; four brothers, Phil, of Edmonton, Ralph and Maurice, of Calgary; and Robert, of Edmonton; her father, Philip Douglas Clarke, of Calgary. She also leaves many nieces and nephews, relatives, and good friends. She was a long-time member of Colwood Woman's Institute.

Funeral service on Wednesday, May 21 at 10:30 a.m. in McCall Bros.' Chapel, Johnson at Vancouver Sts. Cremation to follow. Friends so desiring may make donations to the Multiple Sclerosis Society, 2618 Quadra St.

RIPLEY — Marion A. of Deep Cove, after a lengthy illness on May 17, 1980. Aged 58 years. Survived by her loving husband, Victor; two sons, Carl and David; two daughters, Lynn and Leah; three grandchildren; one brother and one sister.

Memorial service Wednesday, May 21, 1980 at 3:00 p.m. in First Memorial Chapel, 4725 Falaise Drive. Rev. R. H. Pratt officiating. Arrangements through the Memorial Society of B.C. and First Memorial Services.

ROBERTS — In Victoria, on May 19, 1980, Mrs. Beatrice Helen Roberts. She is survived by one son, Thomas, of Tacoma, Washington; two granddaughters, Mrs. Richard William (Norma) Shea, of Andrew's Air Force Base, Nichi-Lynn, Maryland, and Mrs. Normand George Berry, of Lakewood, Washington; two sisters, Mrs. Thelma Little and Miss Lorraine Steele, of Victoria; two great-grandchildren, Jennifer Lacey Shea and Tommy William Shea; five nieces and two nephews.

Private family funeral service on Wednesday, May 21, 1980 at 11:00 a.m. in McCall Bros.' Family Chapel, with Padre Tony Roberts officiating. Cremation to follow.

305 DEATHS and FUNERALS

ROBERTS—Dr. James Boyd, died at Royal Jubilee Hospital on May 16, 1980, beloved husband of Peggie, father of Dr. Ronald Roberts of Sydney, Australia and Linda Fraser of Winnipeg, Man. He leaves his brothers, Bill in Perth, Ont. and Mervin in Lanark, Ont.; 3 sisters, Mrs. J. L. Good in Stirling, Ont.; Mrs. G. H. Graham in Lanark, and Agnes Roberts in Perth; and two grandchildren in Australia. Predeceased by his sister, Elsie. He graduated from Queen's University, Kingston, Ont. in 1936, moving to Victoria in 1937, where he practiced Radiology for many years.

Private funeral service. No flowers by request. Donations if desired may be made to Respiratory Research, 1902-A Fort St., Victoria, B.C. (McCall Bros.)

TAMBURINO—On May 16, 1980 at Mount Tolmie Hospital Victoria, Joseph Tamburino, born in Nanaimo, June 18, 1897. Predeceased by his son William Joseph on May 10, 1980. He leaves two grandsons; Neal and Kirk, Victoria. Two sisters; and one brother, Vancouver. A niece and nephews.

Private Cremation. Arrangements through the Memorial Society of B.C. and FIRST MEMORIAL SERVICES.

TUCKER — In hospital, after a lengthy illness, Mr. Edward Cecil Tucker, age 71 years, born in Edmonton, Alberta, late residence, 3-926 Convent Place, Victoria, B.C. He leaves his loving wife, Leeta, at home; sons, Ted, Errol, Brian and Monte and daughters-in-law; daughter, Mrs. A. (Joyce) Wiebe and son-in-law; 15 grandchildren; brother, Robert (Tommy); sisters, Mrs. Fernie Caldwell, Mrs. Pearl Dailey; nieces and nephews; mother-in-law, Mrs. Edna Nelson and his beloved Rose-Marie Tucker.

Service in the Sands Mortuary Limited, "Family Chapel of Memories", 1803 Quadra Street, Victoria, B.C., on Wednesday, May 21st, 1980, at 3:00 p.m. Rev. Douglas Kendell officiating. Cremation. Flowers gratefully declined. Donations may be made to the Canadian Cancer Society, 857 Caledonia Ave., Victoria, B.C. V8T 1E6.
SANDS—VICTORIA

WILLSON—After a lengthy illness, in the Royal Jubilee Hospital, on May 16, 1980, Ruth Isabell Willson, in her 69th year. She leaves her loving sister, Mrs. Marjorie Cuthill, of Moosomin, Saskatchewan; her loving brother, Hugh R. Willson, of Souris, Manitoba; very dear friend, Mrs. Lee Procter, of Victoria; two nieces, and one nephew. She was a long-time member of the Registered Nurses Association.

Funeral service on Thursday, May 22, 1980, in St. John's Church Chapel Balmoral at Quadra at 2:00 p.m., with the Rev. D. Noonan officiating. Interment at Royal Oak Burial Park. (If desired, donations may be made to the Kidney Foundation of Canada, 353 W. 7th Ave., Vancouver, B.C. V5Y 1M2) McCall Bros. Funeral. Directors in charge of arrangements.

The Lord is my
Shepherd

I shall not want

He maketh me to lie
down in green
pastures

He restoreth my soul

He leadeth me in the path
of righteousness for
his name sake

Yea though I walk
through the valley of
the shadow of death

I will fear no evil

For thou art with me,
thy rod and thy staff
they comfort me

Thou preparest a table
before me in the
presence of mine
enemies

Thou anointest my head
with oil

My cup runneth over

Surely goodness and
mercy shall follow
me all the days of my
life and I will dwell in
the House of the Lord
forever.

310 FUNERAL DIRECTORS

Sands

COMMUNITY CHAPELS DEDICATED TO SERVING Vancouver Island Families

HERE WHEN YOU NEED US

Your Seven Community Chapels	
VICTORIA	388-5155
SIDNEY	656-2932
COLWOOD	478-3821
DUNCAN	746-5212
LADYSMITH	245-2331
NANAIMO	753-2032

We Care About Vancouver Island Families

Sands

CUNNINGHAM FUNERAL CHAPEL
1155 FORT STREET
Phone 384-5512 or 384-6626
Offering dignified moderate service for all. Geo. S. Cunningham, owner, manager.

FIRST MEMORIAL SERVICES Serving the Public and Exclusive Area Undertakers for the Memorial Society of B.C. 658-5244.

309 IN MEMORIAM

HILL - In loving memory of Gloria K. Hill who passed away May 20, 1979.
I have lost my soul's companion,
A life linked with my own:
And day by day I miss her more,
As I walk through life alone.
Always remembered by her husband Alex.

PORTER—In loving memory of my beloved husband Richard (Dick) Porter who died May 18, 1968.
There is a link death cannot sever,
Love & Remembrance last forever.
May

SHEPPARD — Glen Andrew. In loving memory of our one and only dear son who passed away May 20, 1979.
It's been hard to lose you dear Son
And our tears will forever flow,
But with God's help, perhaps we'll understand
Why our dear Son had to go.
We feel your presence every day
Which helps our heavy hearts.
Rest in peace dear Son, we really are not apart.
—From his Mother and Father Edward and Jacqueline Sheppard.

Sleep on dear
good mother,
it has been
long years

Since you left
our hearts
filled with sadness
and tears

Yours was a heart
that was blithesome
and gay

Scattering sunshine
all along
the way

You know how we love
you
and, yes,
love you yet

Though God took you
from us,
we cannot
forget.

310 FUNERAL DIRECTORS

McCall's

TUESDAY
KVITNE
Mr. Nels
11:00 a.m. Private FAMILY CHAPEL
MULLINS
Mr. Edward James Walter
11:30 a.m. FLORAL CHAPEL
POSTLETHWAITE
Miss Dorothy Alice
1:00 p.m. FAMILY CHAPEL
SMITH
Mrs. Ruth Caroline
2:15 p.m. FLORAL CHAPEL
HUBER
Mrs. Barbara
3:00 p.m. FAMILY CHAPEL
SURTEES
Mr. John Roxby
4:00 p.m. METROPOLITAN UNITED CHURCH
WEDNESDAY
BARTEAUX
Mr. Michael Edgar
11:30 a.m. MASS QUEEN OF PEACE CHURCH
MARSHALL
Mr. Frederick John
1:15 p.m. FLORAL CHAPEL
PRIVATE SERVICE
ROBERTS
Dr. James Boyd

McCALL BROS. Funeral Chapels
JOHNSON AT VANCOUVER STREETS

For Funeral and Pre-Arrangement Information Phone 385-4465

Hayward's (B.C. Funeral Co.) Thomson & Irving

Funeral Chapels
1625 Quadra St.
386-3505

311 MONUMENTS

STEWART MONUMENTAL WORKS LTD.
ESTABLISHED 1896
Marble fireplace and tabletops.
1403 May St. 384-3452
Memorial of Distinction

Mortimer's Monuments
383-6421
709 KINGS RD. (at Douglas)
FOUNDED 1877

312 FLORISTS

Daisy Chain Florist
382-2512 435 Simcoe St.

NOTICE TO CONTRACTORS

Sealed Tenders will be received by the undersigned for the installation of:

Complete Fire Alarm Systems — Mount Tolmie Extended Care Hospital and Aberdeen Extended Care Hospital.

Drawings, specification, forms of tender and detailed instructions to Bidders are available to Electrical Contractors at the office of: Ian Hayward & Associates Ltd. 215-1012 Douglas Street, Victoria, B.C. V8W 2C3; on or after 4:00 P.M., Wednesday, May 21, 1980. A returnable deposit of FIFTY DOLLARS ($50.00) is required for each set of drawings and specifications. Tenders must be good for thirty (30) days. Tenders must be accompanied by a Bid Bond in the form prescribed, which binds the Tenderer and the Surety in the amount of 10% OF THE TENDER PRICE AND A LABOUR AND MATERIALS PAYMENT BOND, at the time of tendering. A Performance Bond, in the forms prescribed, must be provided by the successful tenderer prior to the award of the Contract.

Certified cheques will not be accepted.

The lowest or any tender not necessarily accepted.

Contractor's attention is drawn to the clause in Instructions to Bidders on Depository Bids.

Tenders must be made out on the forms supplied by the Engineer, addressed to the undersigned, and delivered to the offices of the Society not later than 3:00 P.M., Wednesday, June 11, 1980.

MR. N. FOREMAN
Director of Support Services
Juan de Fuca Hospital Society
1650 Hillside Avenue
Victoria, B.C. V8T 2B7

Japanese trade lesson

MONTREAL (CP) — Giant Japanese trading companies called sogoshosha are models Canada could use to boost exports of manufactured goods, says a study issued Tuesday by the Institute for Research on Public Policy.

Sogoshosha combine financial strength and marketing intelligence to serve groups of large industrial companies, institute director Zavis Zeman said as he presented the study. These in turn are attached to a group of smaller client companies.

These firms have been an essential element of Japanese prosperity by offering smaller manufacturing firms essential information they need to penetrate foreign markets, and they bring many firms together to provide economies of scale and access to financing.

They also provide distribution channels and managerial expertise, and their large internal market function permits them to barter goods and services among themselves.

UNIVERSITY OF VICTORIA INVITATION TO TENDER

Sealed tenders for upgrading emergency lighting in the Cornett Building will be received by the University of Victoria up to 2:00 p.m. P.D.T. on Thursday, June 5, 1980.

Tender forms, plans and specifications may be obtained from the office of the Manager, Purchasing Services, Building "K", reference Tender No. 1879.

To be eligible for consideration tenders shall be submitted in accordance with the instructions to Bidders contained in the tender and specifications.

Bidders shall be responsible for ensuring that tenders are delivered into the hands of the office of the Manager, Purchasing Services by the time and date set for closing.

The lowest or any tender will not necessarily be accepted.

James F. Helme, P. Eng.
Director of Buildings and Grounds

BRITISH COLUMBIA PURCHASING COMMISSION MINISTRY OF FINANCE CASH REGISTER/ STOCK CONTROL MACHINES

Sealed tenders will be received until 1:15 p.m., June 5th, 1980, at the Purchasing Commission, 914 Yates St., Victoria, B.C. and opened in public at that time at this address.

The purpose of this notice is to advise all interested bona fide parties to contact Mr. R. P. Pettersen, Purchasing Commission, Victoria, B.C., phone 387-6528 for details. The successful supplier must have a well-established service and must already have a number of established installations in this Province.

Tenders submitted on any form other than those supplied will not be considered. Lowest or any tender will not necessarily be accepted and the Purchasing Commission reserves the right to renegotiate with any successful tender as the public interest may apply.

A. W. Charlton,
CHAIRMAN
Purchasing Commission,
Parliament Buildings,
Victoria, B.C.
12 May, 1980.

IN THE MATTER OF THE BANKRUPTCY OF George Edward Crombie operating as MAYNARDS SHOE STORE

NOTICE is hereby given that George Edward Crombie, operating as Maynards Shoe Store, made an assignment in bankruptcy on the 12th day of May, 1980, and that the First Meeting of Creditors will be held on the 10th day of June, 1980, at 1:00 o'clock in the afternoon at the offices of the Trustee, in the City of Victoria, in the Province of British Columbia.

DATED at Victoria, B.C. this 13th day of May, 1980.

THORNE RIDDELL INC.,
Trustee,
318-645 Fort Street,
Victoria, B.C.,
V8W 1G2.
382-8251,
Susan D. Timothy.

NOTICE
MacMillan Bloedel Limited

Take notice that a Management and Working Plan under T.F.L. 39 is being prepared for submission to the Chief Forester of the Province of British Columbia. The proposed Management and Working Plan will take effect on January 1, 1981 and will be for a period of five years. Written submissions should be directed to W. J. Pearson, R.P.F., MacMillan Bloedel Limited, Ste. 411, 1180 Ironwood Road, Campbell River, B.C., V9W 5P7 on or before June 23, 1980.

THE CORPORATION OF THE DISTRICT OF SAANICH
QUOTATION NO. AQ 25/80
TOWING AND STORAGE OF VEHICLES

Sealed Quotations, clearly identified as below, will be received by the Purchasing Manager, Sanich Municipal Hall, 770 Vernon Avenue, Victoria, B.C. up until 4:00 p.m. on Thursday, May 29, 1980 for the following:

Towing & Storing of Vehicles for Investigation Purposes and Disposal of Abandoned Vehicles

Quotation Forms may be obtained from the undersigned. Lowest or any quotation not necessarily accepted.

(Mrs.) E. Bowering,
Purchasing Manager
Corp. District of Saanich
770 Vernon Avenue,
Victoria, B.C.

Special Offer

FOR PRIVATE PARTY CLASSIFIED ADVERTISERS

Use this handy coupon to place your Classified Advertisement and save money

Name .....
Address .....
Phone No. .....
Signature .....
No. of insertions ..... Amount Enclosed $ .....

FILL OUT AND MAIL TO
SPECIAL OFFER
Victoria Press,
P.O. BOX 300,
Victoria, B.C.
V8W 2N4.

OR
DELIVER IN PERSON TO
2621 Douglas St.,
Victoria, B.C.

Your ad will run as soon as possible upon receipt of this coupon and payment or please specify consecutive dates.

Classification Number ..... **10 WORDS MINIMUM**

10 Words for 1 insertion in the Daily Colonist and Victoria Times: **$1.20**
12¢ for each additional word.

10 Words for 3 insertions in The Daily Colonist and Victoria Times: **$2.85**
28¢ for each additional word.

10 Words for 6 insertions in The Daily Colonist and Victoria Times: **$4.50**
45¢ for each additional word.

Victoria Press Box Charge $3.50 per month.

☐ Replies to be mailed ☐ Replies to be held for pickup

All ads must be written in regular classified style, and run on consecutive days.

All real estate, mobile home, rental and business advertising is considered to be commercial advertising and will not qualify for this special offer.

SEND CHEQUE or MONEY ORDER
— NO REFUNDS —

THE DAILY COLONIST AND VICTORIA TIMES

A policeman tries to calm a hysterical demonstrator at left while, at right, a police dog stands over a fallen black while his handler takes deadly aim at other looters.

Hot flames of black rage put the torch to Miami

By MICHAEL FOWLER

MIAMI (UPI) — After long hours of violence, the sound of black rage was the crunch of tires on streets paved with broken glass.

The smell was the acrid odor of burning factories, warehouses and stores. The look was gaping holes in windowless buildings, husks of burnt-out cars, collapsed roofs, twisted girders and piles of rubble.

Police call it a "war zone" and Monday, during the first hours of calm since four former Dade County policemen — whites — were quickly acquitted in Tampa Saturday of participating in the beating death of a black man. The nickname fits.

In the sunny, smoky, uneasy calm of Monday afternoon, Liberty City, 20 square miles of squalor and industry in the northwest part of Dade County, looked like a bombed-out city, a scene of devastation.

Streets glistened with broken windshield and bottle glass. Dozens of burned cars sat in the middle of thoroughfares, minus tires and windows. Thick black smoke poured from half a dozen buildings.

Only the ragged edges of walls marked where dozens of buildings, most of them large stores, once stood.

At major intersections and along the perimeter, National Guardsmen stood beside jeeps with M-16 rifles balanced on their hips.

People had died during the two preceding nights of violence that began in Liberty City and spread to other parts of the city. More were to die.

In the quiet, life went on — but not as before.

Three black women and a man washed clothes in a launderette. Next door, the contents of a small grocery store spilled through broken glass doors.

A teen-aged bike rider peddled curiously by firefighters battling flames still flickering from the Miami Cordege Co., a factory now reduced to a pile of rubble and twisted steel girders.

At Earl's Supermarket, three portly women picked through the litter in the parking lot, loading things into shopping carts.

Cars parked helter-skelter filled the parking lot of a shopping centre. All had flat tires and on the side of each was spray-painted "looter."

Few stores were open. Small groups of black men clustered at street corners and watched as a procession of cars filled with whites carrying TV cameras passed.

Some mugged. Some raised their fists in black power salutes. Others hoisted a single finger in a more blatant show of defiance while many shouted obscenities sprinkled with threats.

"I'll start shooting at you," called one.

On a section of smoke-charred orange wall at the Norton Tire Co., someone had written in 2-foot-high letters with black spray paint: "F— the white."

Six Guardsmen sat on boxes at one corner, a few storefronts up from a looted liquor store, its windows broken out. A few feet away, three small black children in shorts and T-shirts watched them intently.

Guardsmen and police were not the only armed white men in Liberty City.

Three, named Benny, Crazy Steve and Rod Schram, sat in front of the Palm Lake Trailer Park, half a block from a vigorously burning store called the Thrift Shop. All three hoisted 16-gauge shotguns.

"We're just protecting our homes," said Benny, who declined to give his last name. They said they had sat, armed and ready, since Sunday night when a nearby shopping center burst into flames and they chased away a carload of young black men with volleys from shotguns, rifles and handguns.

"The cops are all for what we're doing," said Crazy Steve, a 29-year-old mechanic. "They came by and looked at us and said 'Keep it up.'"

Crazy Steve said he was baffled by it all.

"I spent a while in Texas and a while in Mississippi and what they're doing doesn't make any sense to me," he said.

Keith Orsborne, 43, a white man whose T-shirt displays his nickname, "Big Nigger," said: "Hey, those cops was wrong, they should have put those cops in jail. But these people are only hurting themselves. They're burning out their own people."

Many blacks said they weren't baffled at all.

"This was predictable," said Betty Deal, a black social worker, as she watched the Thrift Store burn. "A person can only tolerate so much before he starts biting back."

A muscular, 29-year-old black named Murray, who declined to give his last name, added: "I hope it's not over. If it's over now, we didn't accomplish anything. It was just a weekend thing.

"I want it to go on, so people know we have something to say."

Guardsman holds off rioters while firemen battle blaze

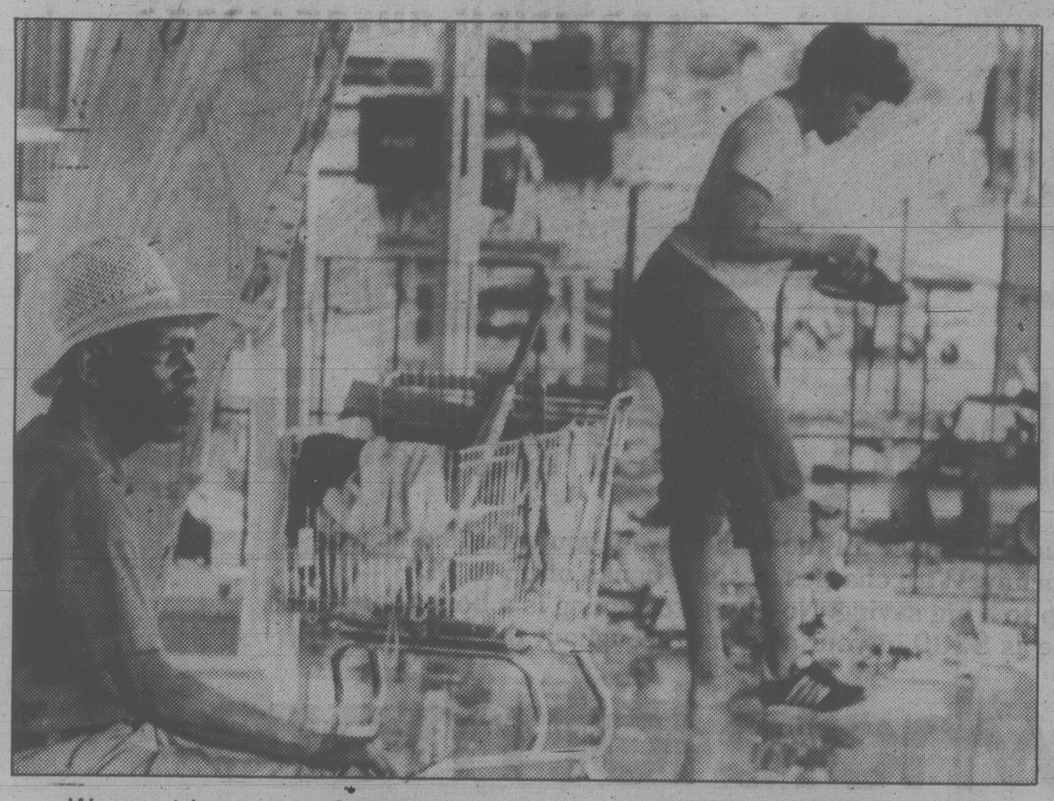

Woman tries on sneakers in razed shopping centre while old man watches

Monday morning, and the Culmer section of Miami looks like a war zone after the weekend's rioting

EQUIPMENT AUCTION SALE

SURPLUS GOVERNMENT OF BRITISH COLUMBIA VEHICLES AND EQUIPMENT
DATE: Saturday, May 24, 1980 at 10:00 a.m.
MINISTRY OF TRANSPORTATION AND HIGHWAYS YARD
Kipp Road, Cassidy, B.C.
LOCATION: Approximately 4 miles south of Nanaimo Centre Island Highway, on the right.

LIST IN PART:

1—Champion Grader Model D600 (1967)
1—National Screening Plant Model 50-24 (1970)
1—Bros Wobbly Wheel Roller Model 67W
1—Hiab Hydraulic Crane Model 172 (1962)
4—1970 IHC 4 ton Dump Trucks (2 with under body plows) Models 1700
2—1970 Chev Pickups Models CE107
4—1971 IHC Pickups
1—1972 Dodge Dump Truck Model D800
1—1969 Chev Pickup
1—1970 Ford Crewcab
1—1972 Ford Pickup Model F100
2—1972 IHC Travel-All Model 1010
1—1970 Ford Van
1—1970 Ford Crewcab
2—Steam Cleaners (Malsbury & Clayton)
14—Power Saws (Pioneer, Homelite, Wright, etc.)
1—Compressor Model C3312PB
3—Snow Plows
1—Salt Body
1—Essick Roller
1—Vibro Plus tamper Model CM10
2—M.O.H. Tailgate Sanders
2—One way plows
1—Scotsman Salter
1—Grader Ripper to fit Champion Grader

Note all Vehicles and Equipment sold without any warrantee or guarantee.
Not Roadworthy Vehicles to be towed away only by certified towing companies. Permits to move roadworthy vehicles on the highway will be available at the sale.
Sale Items: Cash or Certified Cheque. Personal or Company Cheques not Certified will be accepted only if accompanied by a letter of credit from your bank. Plus a 4% sales tax.
Information: Nanaimo Auction Sales Industrial Division
Gary Whitmore 723-3109
Steve Whitmore 753-1931
Viewing 9:00 a.m. to 4:00 p.m. May 23rd.
8:30 a.m. to 10:00 a.m. May 24th.

Oak Bay Auctions
AUCTION
"Where Quality Street Begins"
WE BUY, SELL AND APPRAISE
SALES EVERY WEDNESDAY
AT 7:00 P.M. ONLY
CONSIGNMENTS WANTED
Featured This Week
Old Chinese Wicker, bamboo, crockery, woks, lanterns, etc. Newly upholstered chesterfields, Dining room suites, China cabinets, Occasional tables, Appliances and miscellaneous.
Now accepting goods for our forthcoming
ANTIQUE AND COLLECTIBLE SALE
SIT AND BID ON TREASURES IN AIR-CONDITIONED COMFORT
"Behind the Tweed Curtain"
2036 Oak Bay Ave.
592-5111

British Columbia Buildings Corporation
Invitation to Tender
Project 1369 - Contract 005
Highways Building, Woss, British Columbia. Phase IV Architectural
SEALED TENDERS are invited for the above phase of the construction of the Highways Building at Woss, British Columbia. This contract is comprised of the Architectural Finishes for the completion of the Project. Foundations and Superstructure, Electrical and Mechanical Contracts have been tendered separately.
TENDERS will be received by British Columbia Buildings Corporation at 400-910 Government Street, Box 1112, Victoria, B.C., V8W 2T4 on or before 2:00 p.m. June 10, 1980. Tenders available at this time will be opened in public at this address.
Tender Documents may be obtained from the office of the Corporation, as stated above upon receipt of a refundable deposit of Fifty Dollars ($50.00) payable to the Corporation. Tender Documents will be available for pick up on May 20, 1980. Interested parties may obtain documents by telephoning 387-1309.
Tender Documents may be viewed at North Vancouver Island Construction Association in Campbell River, Nanaimo Construction Association; Port Alberni Construction Association and Victoria Construction Association.
Information regarding bid security is contained in the Instructions to Bidders. The lowest or any tender will not necessarily be accepted. General enquiries may be directed to the Project Manager Mr. Ken Thomsen at 387-5088 in Victoria.

gardening
jack beastall

Wisterias: questions and answers

When the beautiful climbing Wistarias come into bloom (or fail to bloom) questions on their care and culture reach a peak. This column contains answers to the six or eight questions most frequently asked.

Two things the Wistaria does not like are transplanting and fertilizer. It suffers some setback when planted, but a good plant soon recovers.

Fertilizer causes rampant growth at the expense of flowers. The only time to apply a general fertilizer if it is needed (not otherwise) is during late February. Since the root system is deep and extensive, a small amount has to be spread over a wide area.

The two best known species in this latitude are Wistaria sinensis (chinensis) from China, and W. floribunda (multijuga or macrobotrys) from Japan. These two have distinct characteristics.

W. sinensis has flower clusters 6 to 12 inches long, leaves with 7 to 133 large leaflets, no fragrance, no autumn coloring, flowers appear before the leaves, and vines twine from left to right.

W. floribunda has flower clusters to 48 inches in length, fragrant, 13 to 19 leaflets to a leaf, turns yellow in fall, leaves appear during flowering, vines twine from right to left.

The flowers of sinensis are large, the entire cluster opening within a few days, a brief but outstanding display. Flowers on floribunda are much smaller, opening slowly down the long flower stem to the tip, giving a few fragrant flowers on each cluster for over three weeks.

Named varieties of floribunda have peach, pink, pale lilac, and white flowers, and the variety floraplena large double blooms of deep violet. Sinensis is limited to purples and pure white.

Cultural practices considered essential at the end of the last century are now considered harmful, and the culture for one part of this continent seems useless in another part.

All climbers climb to get above other plants; when planted in full sun they often remain as bushes. Wistarias need a deeply dug, humus rich soil, and plenty of moisture. E. H. Wilson, studying the genus in China, found plants growing by pools and streams produced flower clusters 64 inches long. The two American species are both native to damp ground, one being a bog plant.

Under garden cultivation, Wistarias need pruning twice a year for good flowering. Rampant growths are cut back to 4 leaves (not leaflets) in July to August, and the shortened growths cut back to two growth buds in February-March until flower spurs develop.

Eventually these shortened growths will produce flower buds near their bases and the growth becomes a flowering spur which continues to produce flowers year after year. Flowering spurs must never be cut off, but the extension growth beyond the flower buds is shortened a little at winter pruning.

The Wistaria is a long lived plant and worth careful cultivation. There are specimens over 100 years old covering hundreds of square feet, branching from a main stem 12 inches in diameter at soil level.

While fertilizer and the lack of pruning are reasons for some of the poor specimens seen in local gardens, there is also the problem of plants raised from seed.

All named varieties are grafted plants, therefore the most expensive. While sinensis comes fairly true from seed, there is great variation in floribunda seedlings, and cheap seedlings are expensive at any price.

The plants are usually offered for sale when 3 years old, 18 inches high with a cluster of leaves at the tip. Two years after planting (5 years old) the first climbing vine appears, after which top growth is rapid.

Crossword *By Eugene Sheffer*

ACROSS
1 Look slyly
5 Middle East country
9 Cistern
12 Solicit earnestly
13 Female zebra
14 Labor org.
15 Seven stars in Ursa Major
17 The young of animals
18 Mine entrance
19 Excess of solar year
21 Schedule
24 Make a movie
25 Cuckoos
26 Preparing
30 To cheat
31 Romeo slew him
32 China, for one
33 Spectator
35 Kind of party
36 Comedian Johnson
37 Flavor
38 Island off Venezuela
40 Abode of the dead (Egypt.)
42 Oriental lute
43 Famous German gun
48 It might be white
49 Solitary
50 Love god
51 Not well
52 Girl's name
53 Stringed instrument

DOWN
1 Gin mill
2 Son of Gad
3 Ovum
4 Treadles
5 Body of Kaffir warriors
6 Engrossed
7 Land measure
8 Sea nymphs
9 Those with two wives at once
10 Fish sauce
11 American suffragist
16 Flatfish
20 Work at steadily
21 Mexican concoction
22 Presently
23 Evergreen magnolia
24 Weather word
26 Roue
27 Poet's word
28 Trim
29 Security
31 Drinkable
34 Sphere
35 A fish
37 Prefix to Cornish names
38 Gudrun's husband
39 Shore bird
40 Hindu fire god
41 At rest, in a way
44 Electrified particle
45 Attempt
46 Biblical mountain
47 Peer Gynt's mother

Avg. solution time: 24 min.

E	B	B		J	U	N	E		P	O	P	E
P	E	A		U	S	E	R		A	R	I	L
H	E	R	O	D	I	A	S		R	A	N	K
		A	L	A	S			A	I	D	E	S
B	A	B	E	S		H	E	R	A			
A	L	B	A		M	A	T	T	H	I	A	S
R	M	A		D	I	R	T	Y		S	S	H
M	A	S	S	A	C	R	E		B	C	H	E
			A	W	A	Y		A	E	A	E	A
S	P	A	N	S			A	L	A	R		
H	A	N	K		H	E	Z	E	K	I	A	H
O	R	N	E		E	S	A	U		O	W	E
O	K	A	Y		L	E	N	T		T	E	X

5-17

Answers to Friday puzzle.

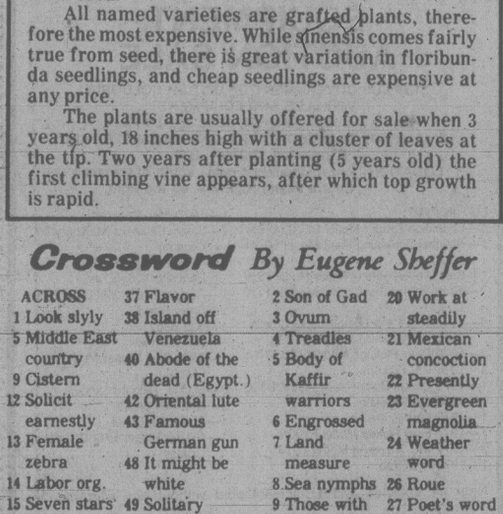

Marine park on agenda

Building a marine park in Cordova Bay won't harm ocean life, but would be very unpopular with people who live in the area, says an impact study prepared for Saanich.

Dumping fill to construct a five- to 15-acre breakwater near a municipal beach access at Fenn and Walema is biologically feasible, according to the report by Thurber Consultants Ltd.

However, negative impact of the proposed marine park on Cordova Bay residents is rated high.

There is a strong possibility some waterfront property owners will sue the municipality for damages if it builds the breakwater, the report says.

Residents close to the shore will be subjected to noise, dust, overcrowding and a deterioration of waterfront views.

A breakwater would change tidal patterns along the shoreline, it says.

The marine park idea was suggested last year by the municipal engineering department as a way to get rid of fill and create a recreation area at the same time.

Thurber has been working on its report since last fall.

The consultants say a marine development would benefit residents of other areas of the municipality by providing more beach access and boat launching areas.

Dumping fill steadily for several years would have little effect on the 44 tons of geoducks believed to be in the study area, the report says.

Other ocean life along the shore would probably just avoid the disturbance caused by the fill, it says.

The park could be developed without cost to the municipality by charging independent truckers a dumping fee, the report suggests.

Council will discuss the report at tonight's meeting.

CP ship officers huddle

Licensed ships' officers employed by CP Rail met today to plan future strategy in their contract dispute which has shut down the company's passenger and freight service to Vancouver Island.

Leo Gray, business agent for the Canadian Merchant Service Guild, said one of the questions to be answered is whether the cruise ship Princess Patricia will be idled by the dispute when it arrives back in Vancouver Friday.

The Patricia is currently on her first trip up the coast this season.

The passenger ferry Princess of Vancouver and two other truck and rail ferries have been tied up since last Thursday when the 75 officers began a study session.

The only reason the walkout is not labelled a strike is that such action is not allowed by the B.C. Federation of Labor until the union has served 72-hour notice. Gray said that notice will be given today, allowing the officers to set up pickets, if they wish, in 72 hours.

Gray said there was no contact with the company during the long weekend and no talks are scheduled.

2 die in island crashes

RCMP have identified two men killed in separate Vancouver Island traffic mishaps.

Harald Gerke, 18, of Lantzville, was killed Sunday morning in a single-vehicle accident on the Island Highway about 20 kilometres north of Nanaimo Police say Gerke died when his sports car left the highway and plunged down a steep embankment.

Ingo Wolfgang Horst Marcel Brust, 61, of Old Cowichan Lake Road, died in a two-car collision two kilometres northwest of Duncan Thursday.

Shipping scene

DEPARTMENT OF TRANSPORT

Vancouver on Station Papa, Quadra en route to Victoria, arriving 9 a.m.May 21; Camsell and Narwhal in Yarrows shipyard, Douglas in Johnstone Straft patrol area, Racer in Tofino patrol area, Rider undergoing refit in Victoria, Ready in Bamfield patrol area.

NAVY

Restigouche and Yukon at sea, no return date listed; all other ships in port.

OCEAN SCIENCES

Parizeau at Pat Bay, Pandora II in Jervis Inlet, Richardson in Massett Sound, Vector in Burrard Inlet, Pender in Barkley Sound.

capital scene

Greater Victoria Retired Teachers' Association, luncheon, 11 a.m. Wednesday, May 21, Red Lion Inn, 3366 Douglas.

Trancendental Meditation, introductory lecture, 12:30 p.m. and 8 p.m. Wednesday, May 21, 1270 Pandora.

Institute of Power Engineers, 7:30 p.m. Wednesday, May 21, board room, Chiefs and Petty Officers Mess, CFB Esquimalt.

V.I. Royal United Service Institute, 8 p.m. Wednesday, May 21, Officers' mess, Work Point barracks.

McPherson Mezzanine Gallery, four exhibitions, 10 a.m. to 4 p.m. weekdays, Wednesday, May 21 to Friday, June 27.

Human Resources ministry — Captial Region, foster children information night, 7:30 p.m. Wednesday, May 21, lounge, Junction centre, 1627 Fort. For information call 598-5121.

Victoria Association for the Care of the Dying, annual meeting, 7:30 p.m. Thursday, May 22, Eric Martin institute auditorium, Fort.

Canadian British Israel Association, public meeting, 3 p.m. Thursday, May 22, Princess Louise room, Empress hotel, 721 Government.

Victoria and District Branch of the Canadian Diabetes Association, 8 p.m. Thursday, May 22, nurses' residence, Victoria General hospital, 841 Fairfield.

Victoria Chrysanthemum Society, 7:30 p.m. Thursday, May 22, St. Matthias church hall, Richardson and Richmond.

Fairfield Activity Centre (New Horizons), entertainment, 2 p.m. Thursday, May 22. Presenting, Esquimalt Silver Singers. Also programs and classes are available 9:30 to 4:30 p.m. Monday to Friday weekly, 1330 Fairfield.

Victoria Silver Threads Service, annual display of arts and crafts, 1 to 4 p.m. Thursday, May 22 and Friday, May 23, No. 4, Centennial Square.

Commission head named

Mr. Justice J.S. Aikins of the B.C. Court of Appeal has been named chairman of the B.C. Law Reform Commission.

Aikins, 66, will replace Douglas Lambert July 2, Attorney-General Allan Williams has announced.

Chuck your old chequing account

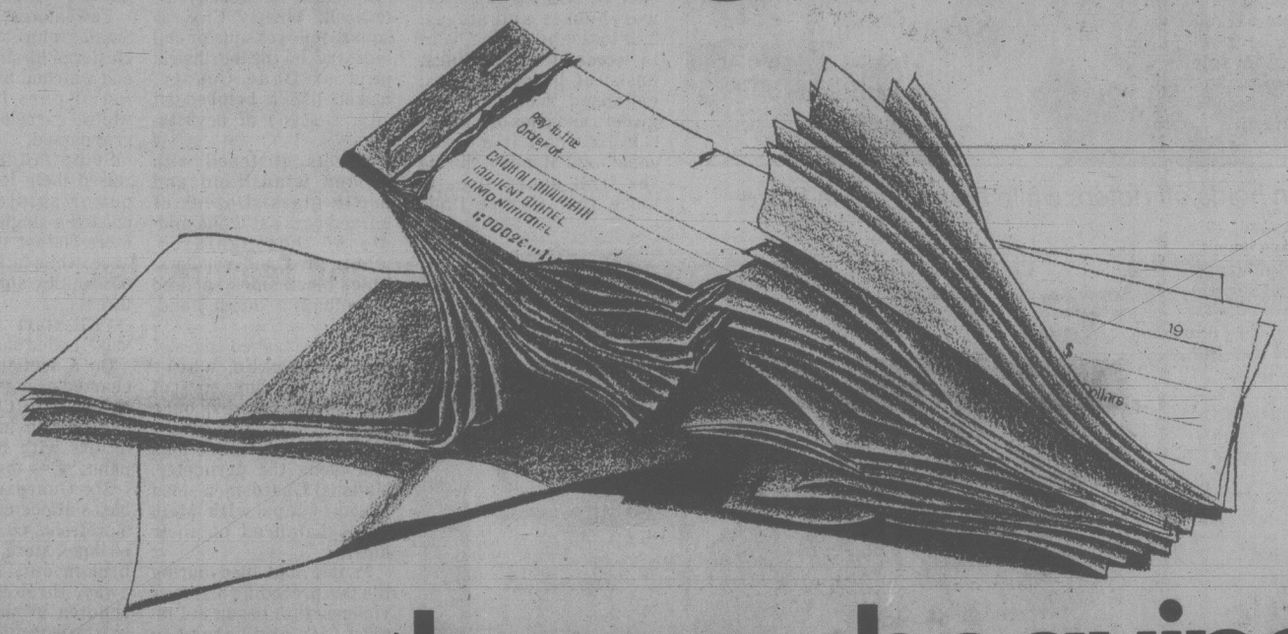

for no-charge chequing

Write all the cheques and make all the withdrawals you want and never be charged a penny. With charges at some banks of up to $1.00 that could add up to a big saving. No-charge chequing is a bonus for keeping as little as $200 in your account throughout the month.

and a whole lot more

Daily Interest

Most chequing accounts pay no interest. Bank of Montreal pays interest on every dollar in your account, every day. So when you make a deposit you're earning interest on your money for all those days before the cheques you've written go through.

Interest Paid Monthly

We don't stop at daily interest. Instead of paying you interest semi-annually, interest you earn is credited to your account each and every month.

Automatic Transfer

Even though we pay daily interest on your chequing account, don't leave your savings there. You just might be tempted to write a cheque and spend them. We can arrange to have your money automatically transferred to a Daily Interest Savings Account that pays you the high rate of interest you expect for savings. Just ask.

Descriptive Monthly Statement

We'll keep you up-to-date on your account by providing an easy to follow detailed record of all your transactions. Our new Descriptive Monthly Statement works with your low cost sequentially numbered, personalized scenic cheques. The number on each cheque that is paid will appear opposite the appropriate entry on your statement.

Forget the fuss of storing your cancelled cheques. We'll do it for you and keep your cheques for 15 years, should you ever need them.

Monthly Bottom Line Balance

Another advantage is that this one statement identifies the balances in each of your accounts in every branch and totals them to give you your bottom line. This way you'll always be on top of all your account balances every month. Available on request at no additional charge.

Multi-Branch Banking™

Get to your money instantly at almost every branch of Bank of Montreal. Across town, across the country, it's just as easy as banking at your own branch.

Ask about the new personal chequing account that saves you money, earns you money, makes money management easier and more efficient and lets you get to your money almost anywhere you go. It's available at most branches. Start taking advantage of the new chequing account that gives you so much for so little.

The Daily Interest No-charge Chequing Account

Bank of Montreal

So far 'Euroterrorism' is being licked

By MARIO ROSSI
Christian Science Monitor

PARIS — Despite the enormous damage it causes, European terrorism is a failure. In all the countries where it has struck — mainly West Germany, France, Italy and Spain — the targets for disruption have resisted the onslaught.

Terrorists have two main objectives: (1) to disorganize the economy so as to cause its breakdown; (2) to produce such political and social tension that the army and the police will follow the example of Argentina and install a right-wing counterterror.

Once a country has turned to fascism in whatever form, terrorists believe, the enemy becomes clearly identifiable and the struggle acquires an ideological undertone around which to mobilize the masses. The resulting situation would lead to civil war and the subsequent disintegration of the state. Radical communism then could be erected over the state's ruins.

So far, the gamble has proven a losing one. The country most touched by terrorism, Italy, is typical in this respect.

In its effort to disorganize the Italian economy, terrorism is abetted by the inefficiency and corruption of the Christian Democratic administration. With their almost instinctive diffidence towards the state, however, Italians have reacted with all sorts of subterfuges. The most successful is the creation of a parallel economy where industries work, produce and export. Thanks in good part to it, the Italian balance of payments and gold reserves are in excellent shape.

The Italian economy is in serious trouble owing to inflation and unemployment; but it is very far from collapsing and the same can be stated with an even greater emphasis for the other European countries where terrorism is active.

The danger that the military might turn these countries into another Argentina seems equally remote. Thanks to the reforms that followed an attempted coup d'etat in Italy by army elements some time ago, the Italian military people today are fully trusted for their attachment to the constitution by all political formations, Communists included.

In France, the traumatic experience of the Algerian war split the military very deeply at one time, causing rebellions. Today, however, no such threat exists.

Only Spain is causing some anxiety. So long as the army remains faithful to the king, no major problem will arise.

Two more reasons contribute to render terrorism ineffective: the role of the labor unions and the co-ordination among the various European police forces.

The workers realize that a disorganization of the economy would hurt them as much as the capitalists. The terrorists also are against the Communist parties, which they accuse of following the wrong road to power. The Communist-controlled labor unions, powerful in France and Italy, favor the measures to combat terrorism.

The various terrorist groups support one another across the borders in what the press now refers to as "Euroterrorism." But the police support one another, too.

Last December, the nine members of the European Community signed a convention at Dublin against terrorism. The ministers of the interior, responsible for the police, meet at regular intervals in places kept secret. The Italian police, for example, close both eyes if their French colleagues pursue a criminal for a number of miles inside Italy's own territory, and vice versa.

This entente among police causes some concern for the future of civil liberties. At the same time it is being realized that the greatest threat to liberty is terrorism itself.

Sun storm effects feared

WASHINGTON (UPI) — A magnetic "super storm" may be lurking in the future, ready to create chaos and unprecedented blackouts in power transmissions around the world, a government report says.

Conditions are ripe for a massive radiation burst from the sun, one that could disturb the earth's magnetic field and in turn cause significant problems for power systems, said Howard Sargent of the Space Environment Services Center at Boulder, Colo.

The powerful magnetic storms, invisible to the eye, tend to occur after the peak of the sun's 11-year sunspot cycle and seem particularly likely following every second solar cycle, Sargent said.

The latest 11-year cycle of sunspot activity has just peaked and it is the one most likely to produce the outbursts of solar flares.

The resulting magnetic disruptions around the earth set up currents in power transmission lines that cause overloads and eventual blackouts.

Radio communications often are hampered by more common, small magnetic storms, but the smaller storms rarely cause power outages. Those storms have been reported in recent months as the sunspot cycle peaked.

In 15 years of government monitoring of magnetic storm activity, the most powerful episode of solar flares was recorded in August, 1972. There were numerous, but minor power disruptions.

The world's power transmission systems have become more vulnerable since then with longer lines and more fragile interconnections, said Sargent.

He said on an index where a major magnetic storm rates 100, the 1972 event reached 220. In the past 100 years, he said, it is thought there have been 17 registering more than 350 and those are what Sargent calls "super storms."

The temperate and even tropical climates can see the shimmering lights of the aurora, which usually appear in the skies of the polar region, during unusually strong magnetic storms.

In 1972, the aurora was spotted as far south as Kentucky.

Genetic damage evidence

New York Times

WASHINGTON — The U.S. Environmental Protection Agency has found evidence that some residents of the Love Canal area in Niagara Falls, N.Y., may have suffered chromosome damage from toxic chemicals buried there, federal officials have reported.

Sources familiar with the study said that 11 of 36 people tested on Jan. 18 and 19 — just over 30 per cent — exhibited very rare chromosomal aberrations. Seventeen adult men and 19 adult women were tested, these sources said. None seemed to be ill when they were chosen, as a representative sample, for the blood tests.

The 11 with chromosone damage reportedly exhibited chromosome breakage of an extraordinary nature in that extra pieces had been discovered. Most scientists in this field believe that such chromosomal changes are frequently linked to cancer and should be taken seriously as a harbinger of the disease and that in adults they could lead to genetic damage in offspring.

A spokesman for the Hooker Chemicals and Plastics Corp., which dumped the chemicals at the site over the years, commented that the conclusions of the study were "premature" and were bound to cause "unnecessary anxiety" among Love Canal residents.

The federal officials who disclosed the findings asked not to be identified.

Diamond Ring

GUARANTEED LOWEST PRICES

499.99

I guarantee you an offer which is unbeatable.

A women's diamond cluster ring with total diamond weight of 25 pts. (1x10 pt. surrounded by 10x.015 pt.) full cut diamonds set in 14kt. yellow gold. Guaranteed by Eaton's for quality and color and at a price that is flawless! This is a beautiful traditionally-styled cluster ring, suitable as an engagement or dinner ring — bright enough to match any sparkling event or special occasion.

I guarantee it. Eaton reg. 900.00. On sale for 499.99 until May 24th.

Compare the price.
Compare the quality.
Compare the value. I did.
And I guarantee it.

P. Mobberley,
Manager

Find comparable quality and features less within 30 days of purchase and Eaton's will refund the difference.

Ring illustrated is larger than actual size.

Jewellery, Main Floor

EATON'S

Store Hours: Monday, Tuesday and Saturday 9:30 a.m. to 5:30 p.m., Wednesday, Thursday and Friday 9:30 a.m. to 9:00 p.m.

EATON'S
HOME FASHION
SALE

Eaton's Viking and Singer sale

There's a little of the craftsmen in every machine they make

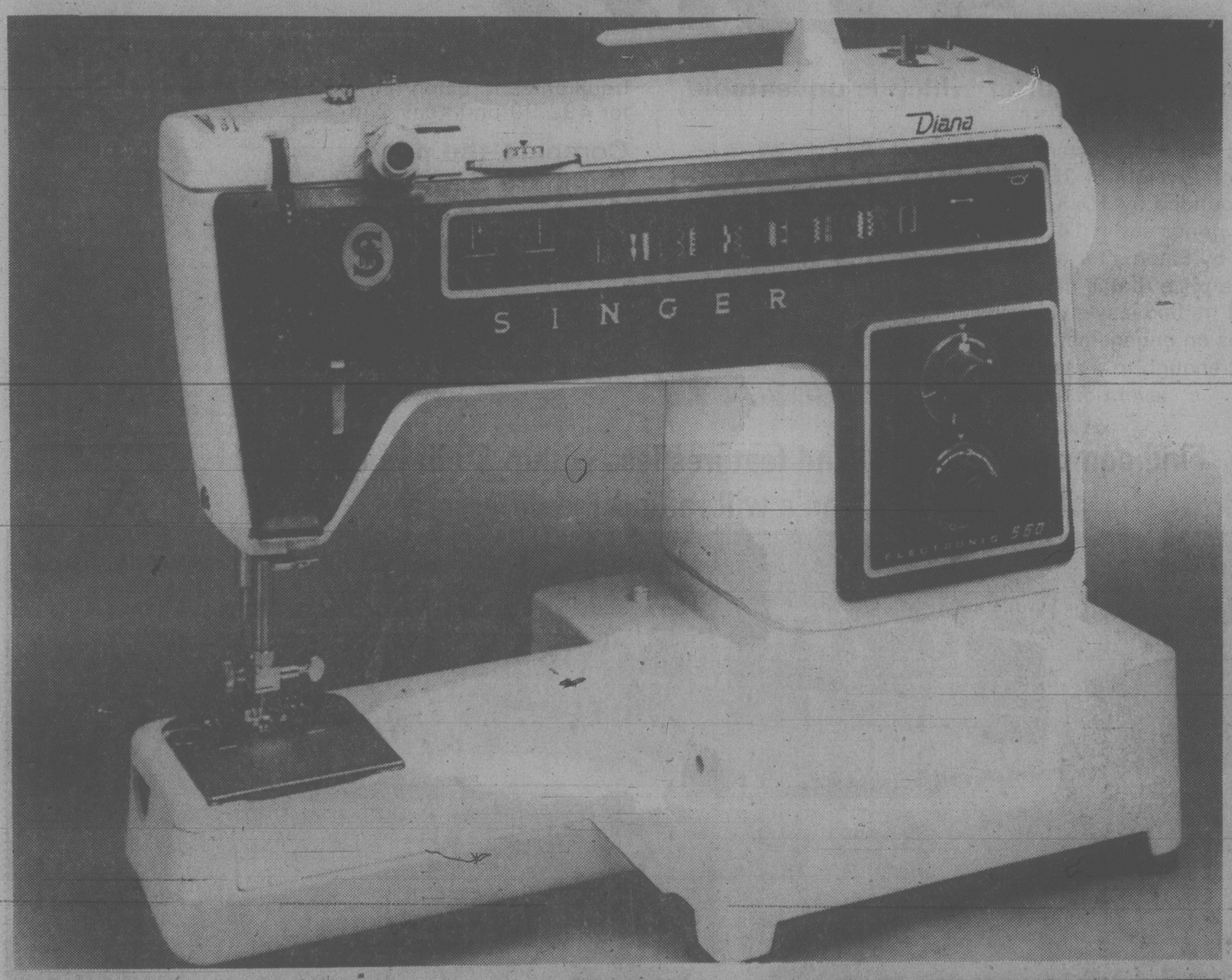

The value-packed Singer 'Diana' electronic free-arm sewing machine

459.99

- converts to free-arm sewing surface by sliding off flat bed
- exclusive electronic color-coded stitch selector at the touch of a button
- 14 built-in stitches
- horizontal thread delivery
- automatic pattern start
- front drop-in bobbin
- convenient built-in two-step buttonholer

Viking upright vacuum cleaner Specially made for cleaning carpets

139.99

- triple care cleaning power
- power-driven 12" beater bar brush
- 6-position height adjustment
- 3-position handle
- convenient toe switch
- easy-roll wheels
- low profile
- cleans hard-to-get-at areas

Vacuums, Main Floor, Home Furnishings Building

Powerful suction and versatility! That's the Viking cannister vacuum cleaner

189.99

- high-powered suction with suction control on hose
- 18' automatic cord winder
- handy tool carrier
- steel construction
- stands on end for stair cleaning and storage
- attachments included.

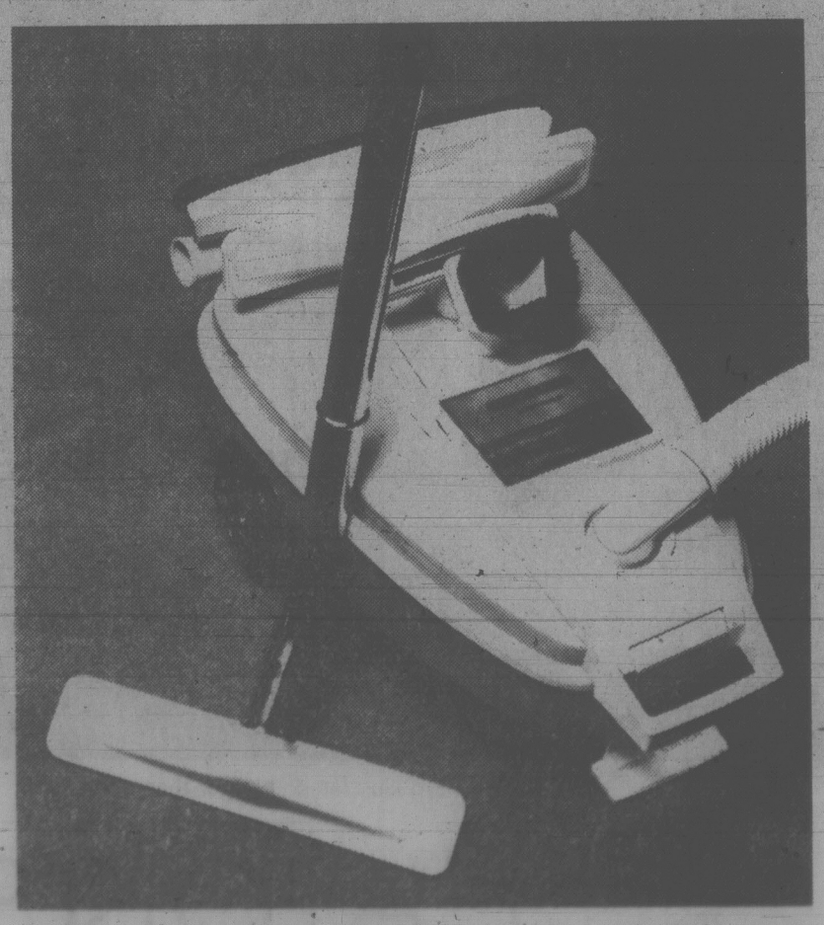

Also available at or through Eaton's Duncan

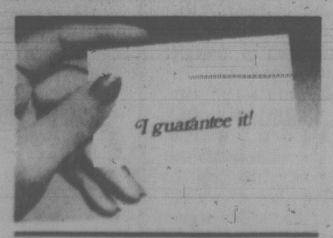

We back it up in writing!

Store Hours: Monday, Tuesday and Saturday 9:30 a.m. to 5:30 p.m. Wednesday, Thursday and Friday 9:30 a.m. to 9:00 p.m.

Tonight: Showers
Wednesday: Cloudy, rain

Victoria Times

Classified 386-2121
News 382-3131

96th YEAR, No. 287 ★ ★ ★ VICTORIA, BRITISH COLUMBIA, TUESDAY, MAY 20, 1980 25 CENTS DAILY; 30 CENTS SATURDAY

Huge turnout for Quebec vote

MONTREAL (CP) — Lineups and some frayed tempers were the order of the day at many polling stations as Quebecers voted today to determine the outcome of the province's historic referendum.

People queued at many urban polling stations before the polls opened at 9 a.m., and there were reports of 45-minute waits in some cases as many of the province's 4.3 million voters heeded appeals to cast their ballots early and avoid an expected late-afternoon crush.

With most regions bathed in sunshine a record turnout for a Quebec vote, perhaps as much as 90 per cent of the electorate was predicted. Turnout at advance polls last Friday and Sunday was extremely heavy.

Both CBC and CTV will begin televised coverage of the referendum results at 4 p.m. this afternoon.

Full details of the voting, the reaction of Canadian citizens and political leaders and of the financial community at home and abroad, along with analysis of what the results mean will be carried in Wenesday's *Times*.

Two men and a woman were arrested by police for parading around a polling station in nearby St. Bruno dressed in military camouflage garb, police reported. The trio were not armed.

St. Bruno police said they had their faces painted black in combat style. They will be charged with impersonating military personnel.

Police were called to a polling station in the city's Outremont district when a shoving match ensued among voters angry with slow service from their poll clerk, and there were reports of minor problems at several other Montreal-area polling stations.

Campaign material was supposed to be removed on polling day, but police here decided to turn a blind eye to violations except where there were specific complaints.

The referendum on sovereignty-association was viewed as an historic turning point for Quebec and Canada, since it was the first time Quebecers had been asked to vote on their place within Confederation.

However they voted, Quebecers may have felt they couldn't win — if they believed the parting pleas Monday from leaders of the yes and no camps.

"It would be tragic to leave Canada," Quebec Liberal Leader Claude Ryan told a rally in his home riding of Argentueil. "Let us accept instead the great challenge of co-existence."

Premier Rene Levesque warned, however, that a refusal to grant his Parti Quebecois government a mandate to negotiate sovereignty-association would be "very sad for Quebec and Canada."

OUI YES

NON NO

The Government of Quebec has made public its proposal to negotiate a new agreement with the rest of Canada, based on the equality of nations;

this agreement would enable Quebec to acquire the exclusive power to make its laws, levy its taxes and establish relations abroad — in other words, sovereignty — and at the same time, to maintain with Canada an economic association including a common currency.

no change in political status resulting from these negotiations will be effected without approval by the people through another referendum.

on these terms, do you give the Government of Quebec the mandate to negotiate the proposed agreement between Quebec and Canada?

Chaos in volcano's wake

Mount St. Helen's unleashes blast of ash and debris (above) forcing Spokane residents (lower right) to use gas masks on a shopping trip to protect themselves from the blanket of ash over the city. Like a rag doll, an unidentified victim of the volcano lies in a truck (upper right) succumbed to heat and gases. More pictures and stories are on pages 6, 7 and 15.

Spreading ash closes roads

Times News Services

Volcanic ash from erupting Mount St. Helens wrought havoc today with travellers throughout the Pacific Northwest. Most roads, airports and railroad tracks remained closed, and mud and debris blocked ship travel on the Columbia River.

Schools were closed, telephone lines were jammed with anxious callers, while hospitals filled with patients suffering respiratory problems. Amtrak and Burlington Northern halted all rail traffic in the region.

The ash seriously restricted visibility and forced the closure of all major highways from the east slopes of the Cascade mountains through eastern Washington and Idaho to the Montana border and north into parts of B.C. and the Canadian prairies. Driving conditions were hazardous in many areas and drivers were being encouraged to avoid all but emergency travel.

The number of persons listed as missing increased today to 98 from previous estimates of 29 despite the discovery of a number of survivors.

At Mount St. Helen's, small groups of survivors of the eruption, including at least two children, have been located huddled in clearings in the devastated landscape.

Military aircraft which made a detailed search of the Toutle River Valley area at the northern foot of the volcano reported finding the survivors late Monday.

"It's impossible to try to say what these people have undergone, what intense heat and horror they have endured," a spokesman for the U.S. Federal Aviation Administration said. "It's a miracle they are alive."

The family, which was camping within 10 miles of the mountain when it erupted Sunday, had found refuge in an abandoned mine shaft.

Nine people in relatively safe areas were picked up by helicopters Monday but a rescue attempt to pick up two adults and two children spotted standing in a clearing of the scorched terrain had to be called off as darkness fell.

Five more people were seen waving just north of the river and more were spotted about 32 kilometres away.

Around the survivors, lakes are bubbling beneath torrents of hot mud.

The sister of Harry Truman, the stubborn 84-year-old man who refused to be evacuated from the Spirit Lake area, said Monday her brother is probably entombed in the lodge he refused to leave.

"It all happened too fast. There was no chance, no chance at all" that Truman scrambled from his lodge to safety in a secret mine shaft he talked about, said Geraldine Whiting, his sister.

The Cowlitz County coroner's office said at least seven badly burned bodies were spotted in mud, ash and downed timber in the Toutle River Valley northwest of the mountain. There were unconfirmed reports of three more deaths.

The eruption of the mountain Sunday ripped off the top 396 metres of the peak, letting loose numerous mudflows and "glowing avalanches" of hot ash and superheated gases that raced down the Toutle

See VOLCANO page 14

On the inside

Korean riot

Thousands of angry demonstrators rampaged through a major town today as new violence broke out after the entire South Korean cabinet resigned giving the military almost total power. Page 12.

Parade

The weather may not have been all that was hoped for, but crowds still lined Douglas Street for the annual Victoria Day Parade. Pictures of the parade — and the crowd — appear today on pages 15 and 28.

Postal pact?

Postmaster-General Andre Ouellet told reporters he wants a strike-free negotiated settlement with the country's 23,000 postal workers achieved by Friday. Page 36.

SPORTS

New York Islanders figure they 'escaped' Monday with a 5-2 victory that gave them a 3-1 lead over Philadelphia Flyers in the Stanley Cup hockey final. Page 16.

National Olympic committees of Italy and The Netherlands have dealt the boycott campaign a severe blow by defying their governments and voting to attend the Summer Olympic Games in Moscow. Page 16.

INDEX

Births	42
Capital Scene	58
Classified	43-56
Comics	42
Deaths	56
Entertainment	41
Finance	8, 9
Gardening	57
Lifestyles	31-35
People	31
Sports	16-27

16 dead in Miami race riots

By DUNCAN SPENCER
Washington Star

MIAMI — With an armed force of 7,000 police, National Guardsmen and state law enforcement officers on the scene, Miami authorities expressed cautious hope today that the worst may be over in the racial rioting and looting that has devastated part of the city and left 16 dead.

There was sporadic sniping and at least two fires in the riot-torn North Miami area overnight, but by dawn Joe Keith, the city's public safety spokesman, said, "It appears like most everybody went to bed after midnight — finally."

(For a page of pictures of the devastated scene and story on the mood of the riot see page 57.)

"It looks at this time like the tide has kind of turned. We have control of the streets," said city police Maj. Michael Cosgrove. "It's the best its been in three nights."

But Dade County Public Safety Director Bobby Jones cautioned: "We're not out of the woo[d] I think any situati[on] cident could ignite [a] thing again."

Schools remained closed for the second straight day.

In addition to the 16 deaths blamed on the rioting, more than 300 persons have been injured and 787 arrested since the rioting broke out Saturday night. Two hundred fires were reported. As the city cooled, the extent of damage became clearer. Entire blocks were burned out in the Liberty City neighborhood, where the violence first erupted. Losses are expected to top $100 million.

Tourist officials already were worried about the "Miami image", particularly in England where thousands of sunseekers have been booked for summer excursions to Miami Beach.

"We have noticed some (domestic) cancellations of hotel and airline reservations already," said Arthur Ellick, research director for the Metro Dade tourism department.

Firemen, with armed troops standing guard, fought two major fires during the night — at a junior high school in southwest Dade County and at a print and body shop in the so-called "war zone" where the rioting was centred. A house in the predominantly black section burned to the ground because firemen had to wait for police to scout the location for snipers before they could bring in their equipment. "The reported shooting delayed our response time considerably," a spokesman said.

Florida Gov. Robert Graham doubled the strength of the National Guard force patrolling the riot-scarred black community Monday and ordered an investigation of the prosecution of the case that sparked the violence.

There was one shooting death in Miami Monday. As dusk approached, a 33-year-old black man on a bicycle at 57th Street and 7th Avenue was shot to death by police. The shooting brought to 16 the total number of deaths reported in the rioting.

See 7,000 page 2

Poorhouse inferno kills 173

KINGSTON, Jamaica (AP) — At least 173 people — many of them old, some invalids and some children — are believed to have died in a fire that swept through a government-run poorhouse here early today.

Prime Minister Michael Manley said "first reports from the security forces indicate strongly that this may have been the work of arsonists."

If arson is confirmed, the prime minister said, "it will represent a crime against humanity with no equal in our history."

'Mountain moved sideways . . .then it all went up'

CASTLE ROCK, Wash. (AP) — "I could not believe the mudslides . . . hot, steaming mud carrying trees, logging equipment and parts of houses," said Pam Siddens, a camper who was whisked to safety by helicopter after Mount St. Helens erupted with a blast felt 320 kilometres away.

Logger Joe Sullivan said the mountain "just moved sideways and the whole thing went up," when it erupted Sunday. "It scared the hell out of me."

Many people, campers and the curious, had narrow, harrowing escapes down the mountainside. And thousands of others, near the volcano and several kilometres away, suddenly were shrouded in eerie darkness and thick ash.

"I was knocked out of bed by the explosion . . . It's just boiling — going way up in the air," said Ann Katzer, owner of a general store in Toutle, Wash., about 55 kilometres northwest of Mount St. Helens. Toutle's residents were evacuated.

"The devastation on the mountainside is incredible," said Air Force Lieut. D. E. Schroeder. "Trees are knocked down, animals are standing around in shock, covered with ash."

Thirty-two kilometres northeast of the mountain in Randle, ham radio operator James Lanterman said: "The air is so full of smoke and pumice stone that a person would not live outside. I was thinking of evacuating but I didn't think I could make it, so I'm staying inside."

"What we saw, we probably will never see again," said Ms. Siddens, 29, her black hair flecked with grey ash after she reached Castle Rock, 55 kilometres west of Mount St. Helens.

She and Terry Clayton, 41, both of Seattle, had camped Saturday on the shore of Riff Lake, 32 kilometres north of the volcano. They were awakened Sunday by lightning striking the ground and a towering column of black smoke and ash.

They began trying to drive back to the main highway, crossing several bridges covered by water and flowing mud but abandoned their car when they spotted a coast guard helicopter.

The aerial view was astounding, they said.

"I used to fish the north fork (of the Toutle River) and I could not believe the mudslides," Ms. Siddens said. The river was full of "hot, steaming mud carrying trees, logging equipment and parts of houses," she added.

The pair guided the helicopter back to the mountain to warn others, finally convincing hold-out residents to jump in the helicopter.

Logger Sullivan, his wife, brother-in-law and fellow logger Mark Dahl, had driven up back roads to about five kilometres west of the peak Sunday to get a look at the mountain. As they took pictures of the already-steaming volcano, they saw a cloud of pitch-black ash and smoke and jagged bolts of lightning at the top of the mountain.

They jumped into their pickup and raced down the mountain.

"There was this massive black cloud," said Dahl. "We were lucky to get out alive."

Another couple, Tony Caprara, 29, and Mary Lambert, 25, both of Tacoma, missed the roadblocks that ringed the mountain and drove up a logging road Sunday after hearing of the eruption.

Five kilometres from the volcano, their car, affected by volcanic ash, stalled. Luckily, a helicopter spotted and rescued them.

"I just thank God we got out," Caprara said.

Truck lies half-buried where mudslide wiped out road

Toutle River logging camp looks like a child's toy box after flood swept through

Year without summer?

WASHINGTON (UPI) — Thick volcanic ash in the upper atmosphere is believed to have caused the infamous "year without a summer" in the northeastern corner of the United States in 1816.

Ash belched from the Mount St. Helens volcano might produce a slight cooling trend in the months ahead but government weather researchers expect nothing like the summer of 1816 when crops failed and frost was widespread in upper New York and New England in July and August.

Although much of the volcanic debris spewed high into the sky from Sunday's eruption has settled over eastern Washington, Idaho and Montana, some suspended in the atmosphere 30,000 to 50,000 feet high is moving into the Midwest.

The National Oceanic and Atmospheric Administration Monday predicted the leading edge of the ash cloud would sweep across much of the U.S. today and into a broad area of the East Wednesday.

Dr. Lester Machta, director of NOAA's air resources laboratories, said the sunlight scattered by the ash would produce spectacular sunrises and sunsets in areas beneath the ash cloud if the weather is clear. And he said rain falling through the ash could be dirty when it hits the ground.

Ash 50,000 feet or higher in the stratosphere is above most of the weather and can stay aloft for a year or two.

UNBEATABLE! PLYMOUTH

6-passenger size

Over $1,000 less than 1980 Fairmont!

Unbeatable is the word for it! For less than $6,150. you can be driving a beautiful, roomy, fuel-efficient Plymouth Volaré or Dodge Aspen equipped with all these features:
• DEPENDABLE, ECONOMICAL 3.7L SLANT SIX ENGINE • RUGGED GLASS-BELTED WHITEWALL RADIAL TIRES • BODY SIDE TAPE STRIPES • ADJUSTABLE HEAD RESTRAINTS • FUEL-SAVING TORQUEFLITE AUTOMATIC TRANSMISSION • POWER STEERING • DELUXE WHEEL COVERS • WHEEL LIP MOULDINGS FRONT

1980 PLYMOUTH VOLARÉ

	VOLARÉ	FAIRMONT
BASE VEHICLE PRICE*	$6118.00	$6133.00
SIX-CYLINDER ENGINE	STD.	260.20
AUTOMATIC TRANSMISSION	STD.	388.40
POWER STEERING	STD.	188.50
WHITEWALL RADIAL TIRES	STD.	54.30
DELUXE WHEEL COVERS	STD.	50.20
BODY SIDE TAPE STRIPES	STD.	36.80
WHEEL LIP MOULDINGS	STD.	PKG**
BUMPER GUARDS	STD.	26.10
TOTAL	$6118.00	$7137.50

*Based on manufacturer's suggested retail price obtainable from published sources. Local taxes and transportation not included. Dealer may sell for less.

**Available in "Accent Group Exterior Package" at extra cost.
Some items illustrated may be optional at extra cost.

FOR NEW CAR VALUE, YOU JUST CAN'T DO BETTER

Missile firing gives China giant military leap foward

PEKING (UPI) — China has test-fired a huge missile capable of carrying a nuclear warhead to Moscow or the west coast of the United States in a giant military and political leap forward.

Japanese military experts said the political impact of the test of the long-range rocket will be enormous, noting it came as China and the United States moved toward military co-operation to counter the growing might of the Soviet Union.

Although the test was a big step for China, Peking is still far behind the United States and the Soviet Union in development of Intercontinental Ballistic Missiles, the Japanese experts said. They said the rocket apparently used liquid fuel, indicating China's development of an ICBM is in an early stage.

Launched from an unidentified base in China, the missile travelled about 7,450 miles before landing on target in a triangle roughly bounded by the Solomon, Fiji and Gilbert Islands in the South Pacific.

Diplomats said China has smaller rockets capable of carrying nuclear warheads about 3,750 miles — meaning the firing was twice as far as any previous test carried out inside China.

People's Daily, the official newspaper of the Chinese Communist Party, trumphantly issued a one-page extra edition Sunday afternoon to announce the successful test. The paper, entirely printed in red ink, carried a map of China and the splashdown area, but did not show where the rocket was launched.

Diplomats guessed the rocket may have been fired from a space launching complex at Shuangchengzi about 1,000 miles west of Peking, or from the Lop Nor area in the northwest, where China tests nuclear weapons.

The same sources said the rocket probably was a Chinese model known as the CSSX4, which has been tested over shorter distances inside China.

Angry families grab officials in protest

NIAGARA FALLS, N.Y. (AP) — After detaining two federal officials for about five hours, angry residents of the Love Canal area say they hope they got their message across to the Carter administration.

If not, "what they've seen here today is going to seem like a Sesame Street picnic," said Lois Gibbs, president of the Love Canal Homeowners Association.

The residents want the Carter administration to declare their neighborhood a disaster area so the remaining 700 families can be moved away at federal expense.

Mrs. Gibbs said she had received no assurances that their demands will be met.

The two employees of the U.S. Environmental Protection Agency — Frank Napal, a public affairs officer, and Dr. James Lucas, deputy director of a health effects research laboratory — were in Niagara Falls to answer homeowners' questions about the chemical contamination of the area.

Residents would not allow them to leave the meeting as a crowd gathered outside.

After the five hours, the two men were led through a booing, jeering crowd of about 200 people in front of the association headquarters.

As lights for television news cameras glared, Mrs. Gibbs told the crowd she believed the association had made its point.

She said she had learned that U.S. Rep. John LaFalce (Dem. N.Y.) met with President Carter about the situation.

"It reached the White House," she said. "That's all we were really trying to do."

Tension, fear and anger have intensified in the Love Canal area since the agency's announcement Saturday that chromosomal abnormalities had been detected among 11 of 36 residents studied in a research project.

The abnormalities were early warnings that cancer, birth defects, miscarriages and other health problems could occur.

Meanwhile, the agency in Washington denied reports that the White House has rejected proposals that the Love Canal residents be relocated.

The Hooker Chemicals Plastics Corp. used the Love Canal as a chemical dump site from 1942 to 1953. The chemicals were buried in drums and capped with clay. Several years ago, people living in the area began complaining of illness and the odor of fumes.

In August, 1978, after some of the chemicals began oozing to the surface, the state health department declared an emergency.

The state bought the homes of 235 families living on streets next to the canal and relocated them. The state also launched a clean-up project that involved the construction of draining ditches to siphon off leaking chemicals.

Did China copy U.S. jetliner?

New York Times

PEKING — Peking has secretly built a jetliner that bears a very close resemblence to the Boeing 707, but it does not fly and has evidently turned into an embarrassment for both the Chinese and Boeing, which are negotiating for further aircraft sales.

Reports about the plane's existence come from several American aircraft industry representatives who saw it at a factory in Shanghai recently.

The sources say Chinese aviation engineers apparently tried to copy the Boeing 707but they failed to establish the plane's center of gravity so it cannot be flown.

The plane, officially called the Y-10, has four Pratt £ Whitney JT3D engines. China bought 40 of them for its 10 Boeing 707's, far more replacements than normally needed.

When Peking bought three long-range versions of Boeing's 747 jumbo jet last year, it also ordered four extra engines for each.

An official of the China National Aeronautical Technology Import and Export Corp., part of the military ministry that built the plane, denied that it was in any way modeled on the 707.

If the copy is confirmed, it could have serious repercussions for Western businesses that want to manufacture here or set up joint-venture factories using their advanced technology. China does not belong to the international patent and copyright conventions, a problem that worries foreign businessmen.

Snake-sit challenger puts bite on new record

HARTBEESPORT, South Africa (UPI) — Austin Stevens, new holder of the world snake-sitting record, already has a new challenger dismissed by some as a fraud for dining on his cage-mates.

Stevens has pledged he would leave his 8-by-10-foot glass cage on his 30th birthday today, ending nearly two months of confinement with 24 of the world's deadliest snakes.

At 6:01 p.m. (9:05 a.m. PDT) Saturday, the South African broke the previous world record of 50 days, six hours at the Hartbeesport Snake Park.

But his rival, Johannes Mothemane, who today entered his 47th day in a cage with 38 deadly snakes, said Stevens' record "will not stand . . . I will do one day better than Stevens."

Mothemane entered his cage four days after Stevens amid a controversy which might deny him the right to international snake-sitting fame and mention in the *Guinness Book of World Records.*

Jack Seale, Stevens' mentor and the first record holder, claims Mothemane has eaten several of his cage-mates for dinner — a violation of the spirit of snake-sitting — and does not allow for random checks since the park is closed at night.

"There have been ground rules set down for snake-sitting and they have not followed them," Seale said. "In my book, that's no record."

The charges are dismissed as "rubbish" by Colin Patterson, Mothemane's mentor and director of the Transvaal Snake Park.

Stevens was confined with six mambas, six Egyptian Cobras, six puff adders and six Boomslangs (tree snakes). Mothemane sits in a larger cage filled with 38 deadly snakes, a television set and a radio.

VOLVO
• Just Arrived •

Complete line of diesels just arrived . . . Test drive one today at Victoria's Volvo Centre.
McCallum MOTORS LTD. 1101 YATES ST. 382-6122 5-20

SEASPRAY PROPERTIES LTD./ REALTORS 595-3151 PRESENTS
'EVERGREEN ESTATES'
7701 EAST SAANICH RD.
(2 BLOCKS SOUTH OF THE PRAIRIE INN)
OPEN TO VIEW
SAT. and SUN. 10 a.m. to 5 p.m.
2-storey, 3-bedroom townhouses for rent. Occupancy available June 1st. Includes fireplace, dishwasher, fridge, stove, washer, dryer, wall-to-wall carpeting, drapes. Over 1200 sq. ft. of comfortable country living.
CHILDREN AND PETS WELCOME
A MUST SEE FOR THE FAMILY RENTERS
KIM GILES 386-3124
5-15

FAN TAN ALLEY
IN THE HEART OF
CHINATOWN
Chinese HERITAGE BRICK BUILDING offering 9600 sq. ft. of floor space, ready for exterior and interior restoration (with attractive Government assistance). Full price: $160,000.-
KEN IVERSEN 656-0236 388-7868
DUNSMUIR PROPERTIES LTD.

CADBORO BAY

LUXURY WEST COAST CONTEMPORARY
Better than new. Built in 1978. Unique seaviews from roof patio. 3 levels, 3 bedrooms on main, 1 down plus rec room, 3 full baths, vaulted ceiling in living room, 2 fireplaces, double windows of course. You will be impressed with this spotless home. MLS. $164,900. Call for private viewing please.
DEL BECKNER 477-4994
MONTREAL TRUST 386-2111
5-18

PUBLIC AUCTION
in TWO sessions
PORCELAIN ANTIQUES & COLLECTIBLES
JADES & IVORIES
INUIT CARVINGS
WEDNESDAY, MAY 21st, 1:30 & 7:30 P.M.
VIEWING: 12 NOON TO SALETIMES
To Be Held at the
RED LION MOTOR INN
3366 Douglas Street
(free parking in Hotel Lot)
1:30 P.M. — PORCELAIN, ANTIQUES, JEWELLERY & COLLECTIBLES
European and Oriental Porcelains, Cut Glass, Collection Fine Bisque Birds, Animals, etc., Wood Carvings, George V Commemorative Plate, Large Collection Old Carnival Glass, Framed Prints and Oil Paintings, Capo DiMonte, Jewellery, Lladro, Rose Quartz, Snuff Bottles, Cloisonne, Onyx, Egermann Glass, Oriental Soft and Hard Stone Carvings, Paperweights, etc., etc.
7:30 P.M. — 30 INUIT CARVINGS
ORIENTAL ANTIQUES, JADES & IVORIES, OBJET D'ART
30 Important Inuit Carvings in Stone and Ancient Whalebone, Rare Greenland Ivory Tupilaks, Japanese Ivory Netsuke, Hand Carved Argillite Totem Poles, Scrimshaw, Collection Fine Bisque Birds, Animals, etc. Haida Silver Jewellery, Chinese Jade Carvings, Oriental Stone Carvings, etc., etc.
GOODS TOO NUMEROUS TO MENTION!
TERMS: Cash or Approved Cheque. Subject to additions and deletions. Catalogues available at the Auctions.
APPLETON AUCTIONEERS LTD.
1238 Seymour St. Vancouver B.C. 685-1715

BUY INTO A
TAX SHELTER
APT. BLOCK
61 Suite $1,600,900
21 Condo $735,000
24 Town $700,000
and Others
MAKE YOUR INCOME TAX WORK FOR YOU
Geoff Singleton
Investment Property Specialist
592-1429 or 385-8771 (anytime)
BROWN BROS. on LANSHARD

Camosun College offers tra... in
KEYPUNCH and DATA EN...
This 8-week program commencing Tuesday, Ma... and finishing Friday, July 11/80.
Time: Monday thru Friday, 4:30 p.m. to 10:30 p.m.
Location: Motor Vehicle Branch, 431 Menzies St.
Camosun College
For complete details, please co...
Counselling/Admission Centre
1950 Lansdowne Rd.
Victoria, B.C.
592-1281, Local 227

BURRARD YARROWS CORPORATION
VICTORIA DIVISION
RESOURCE PLANNER and COST ANALYST
DUTIES:
Applicant will be responsible for producing production schedules for new ship construction, ship repair and industrial projects. He will also analyze costs on various jobs to ensure manhours and materials are correctly charged and to make recommendations and forecasts of completion so as to keep senior management fully informed regarding the status of all major projects.
QUALIFICATIONS AND EXPERIENCE:
A thorough knowledge of efficient production methods and cost control.
Ability to produce GANTT charts and PERT diagrams. A number of years experience in manufacturing with preference given to experience in a shipyard.
This is a permanent staff position, with good salary and special benefits.
Apply in writing to Personnel Services Department, Box 1030 Victoria, B.C., V8W 2S9.
5-16

UNIVERSITY OF VICTORIA
Division of University Extension
requires
PROMOTION AND PUBLICITY ASSISTANT
POSITION:
University Extension seeks an energetic and creative person to assume responsibility for the design and production of primarily print materials for its credit and credit-free courses. The successful candidate will be expected to provide basic design expertise in the initiation, development, and production of print-based advertising; including calendars, brochures, posters, pamphlets and related media. Applicants should also be prepared to work closely with a word processing facility, relevant community contacts, and be responsive to the program publicity needs of University Extension staff. The ability to speedily translate promotional ideas into effective advertising formats is paramount.
QUALIFICATIONS:
A sound working knowledge of graphics is required as is familiarity with typography and the print production process. Experience in a University setting is desirable.
SALARY:
Salary commensurate with qualifications and experience. This is a one-year term position.
Apply in writing by 5:00 p.m., June 9, 1980, providing a resume and names of three referees who know applicant's work. A portfolio of recent work will be requested.
Send applications to:
Dr. D. J. Haughey
Coordinator, Community Education
Division of University Extension
University of Victoria
P.O. Box 1700
Victoria, B.C., V8W 2Y2
Phone: 477-6911, local 4803
UNIVERSITY OF VICTORIA

just for kicks
For the elegant executive "Patrice" from the Etienne Aigner Signature Collection. A classic high-heeled blueblood with distinctive Aigner traits, she's available in deep, rich burgundy
Fashion Footwear, Downtown Vancouver (second) and ...

Hudson's Bay Co...

gardening
jack beastall

Wisterias: questions and answers

When the beautiful climbing Wistarias come into bloom (or fail to bloom) questions on their care and culture reach a peak. This column contains answers to the six or eight questions most frequently asked.

Two things the Wistaria does not like are transplanting and fertilizer. It suffers some setback when planted, but a good plant soon recovers.

Fertilizer causes rampant growth at the expense of flowers. The only time to apply a general fertilizer if it is needed (not otherwise) is during late February. Since the root system is deep and extensive, a small amount has to be spread over a wide area.

The two best known species in this latitude are Wistaria sinensis (chinensis) from China, and W. floribunda (multijuga or macrobotrys) from Japan. These two have distinct characteristics.

W. sinensis has flower clusters 6 to 12 inches long, leaves with 7 to 133 large leaflets, no fragrance, no autumn coloring, flowers appear before the leaves, and vines twine from left to right.

W. floribunda has flower clusters to 48 inches in length, fragrant, 13 to 19 leaflets to a leaf, turns yellow in fall, leaves appear during flowering, vines twine from right to left.

The flowers of sinensis are large, the entire cluster opening within a few days, a brief but outstanding display. Flowers on floribunda are much smaller, opening slowly down the long flower stem to the tip, giving a few fragrant flowers on each cluster for over three weeks.

Named varieties of floribunda have peach, pink, pale lilac, and white flowers, and the variety floraplena large double blooms of deep violet. Sinensis is limited to purples and pure white.

Cultural practices considered essential at the end of the last century are now considered harmful, and the culture for one part of this continent seems useless in another part.

All climbers climb to get above other plants; when planted in full sun they often remain as bushes. Wistarias need a deeply dug, humus rich soil, and plenty of moisture. E. H. Wilson, studying the genus in China, found plants growing by pools and streams produced flower clusters 64 inches long. The two American species are both native to damp ground, one being a bog plant.

Under garden cultivation, Wistarias need pruning twice a year for good flowering. Rampant growths are cut back to 4 leaves (not leaflets) in July to August, and the shortened growths cut back to two growth buds in February-March until flower spurs develop.

Eventually these shortened growths will produce flower buds near their bases and the growth becomes a flowering spur which continues to produce flowers year after year. Flowering spurs must never be cut off, but the extension growth beyond the flower buds is shortened a little at winter pruning.

The Wistaria is a long lived plant and worth careful cultivation. There are specimens over 100 years old covering hundreds of square feet, branching from a main stem 12 inches in diameter at soil level.

While fertilizer and the lack of pruning are reasons for some of the poor specimens seen in local gardens, there is also the problem of plants raised from seed.

All named varieties are grafted plants, therefore the most expensive. While sinensis comes fairly true from seed, there is great variation in floribunda seedlings, and cheap seedlings are expensive at any price.

The plants are usually offered for sale when 3 years old, 18 inches high with a cluster of leaves at the tip. Two years after planting (5 years old) the first climbing vine appears, after which top growth is rapid.

Crossword *By Eugene Sheffer*

ACROSS
1 Look slyly
5 Middle East country
9 Cistern
12 Solicit earnestly
13 Female zebra
14 Labor org.
15 Seven stars in Ursa Major
17 The young of animals
18 Mine entrance
19 Excess of solar year
21 Schedule
24 Make a movie
25 Cuckoos
26 Preparing
30 To cheat
31 Romeo slew him
32 China, for one
33 Spectator
35 Kind of party
36 Comedian Johnson
37 Flavor
38 Island off Venezuela
40 Abode of the dead (Egypt.)
42 Oriental lute
43 Famous German gun
48 It might be white
49 Solitary
50 Love god
51 Not well
52 Girl's name
53 Stringed instrument

DOWN
1 Gin mill
2 Son of Gad
3 Ovum
4 Treadles
5 Body of Kaffir warriors
6 Engrossed
7 Land measure
8 Sea nymphs
9 Those with two wives at once
10 Fish sauce
11 American suffragist
16 Flatfish
20 Work at steadily
21 Mexican concoction
22 Presently
23 Evergreen magnolia
24 Weather word
26 Roue
27 Poet's word
28 Trim
29 Security
31 Drinkable
34 Sphere
35 A fish
37 Prefix to Cornish names
38 Gudrun's husband
39 Shore bird
40 Hindu fire god
41 At rest, in a way
44 Electrified particle
45 Attempt
46 Biblical mountain
47 Peer Gynt's mother

Avg. solution time: 24 min.

E	B	B		J	U	N	E		P	O	P	E
P	E	A		U	S	E	R		A	R	I	L
H	E	R	O	D	I	A	S		R	A	N	K
		A	L	A	S			A	I	D	E	S
B	A	B	E	S		H	E	R	A			
A	L	B	A		M	A	T	T	H	I	A	S
R	M	A		D	I	R	T	Y		S	S	H
M	A	S	S	A	C	R	E		B	C	H	E
		A	W	A	Y		A	E	A	E	A	
S	P	A	N	S			A	L	A	R		
H	A	N	K		H	E	Z	E	K	I	A	H
O	R	N	E		E	S	A	U		O	W	E
O	K	A	Y		L	E	N	T		T	E	X

5-17

Answers to Friday puzzle.

Marine park on agends

Building a marine park in Cordova Bay won't harm ocean life, but would be very unpopular with people who live in the area, says an impact study prepared for Saanich.

Dumping fill to construct a five- to 15-acre breakwater near a municipal beach access at Fenn and Walema is biologically feasible, according to the report by Thurber Consultants Ltd.

However, negative impact of the proposed marine park on Cordova Bay residents is rated high.

There is a strong possibility some waterfront property owners will sue the municipality for damages if it builds the breakwater, the report says.

Residents close to the shore will be subjected to noise, dust, overcrowding and a deterioration of waterfront views.

A breakwater would change tidal patterns along the shoreline, it says.

The marine park idea was suggested last year by the municipal engineering department as a way to get rid of fill and create a recreation area at the same time.

Thurber has been working on its report since last fall.

The consultants say a marine development would benefit residents of other areas of the municipality by providing more beach access and boat launching areas.

Dumping fill steadily for several years would have little effect on the 44 tons of geoducks believed to be in the study area, the report says.

Other ocean life along the shore would probably just avoid the disturbance caused by the fill, it says.

The park could be developed without cost to the municipality by charging independent truckers a dumping fee, the report suggests.

Council will discuss the report at tonight's meeting.

CP ship officers huddle

Licensed ships' officers employed by CP Rail met today to plan future strategy in their contract dispute which has shut down the company's passenger and freight service to Vancouver Island.

Leo Gray, business agent for the Canadian Merchant Service Guild, said one of the questions to be answered is whether the cruise ship Princess Patricia will be idled by the dispute when it arrives back in Vancouver Friday.

The Patricia is currently on her first trip up the coast this season.

The passenger ferry Princess of Vancouver and two other truck and rail ferries have been tied up since last Thursday when the 75 officers began a study session.

The only reason the walkout is not labelled a strike is that such action is not allowed by the B.C. Federation of Labor until the union has served 72-hour notice. Gray said that notice will be given today, allowing the officers to set up pickets, if they wish, in 72 hours.

Gray said there was no contact with the company during the long weekend and no talks are scheduled.

2 die in island crashes

RCMP have identified two men killed in separate Vancouver Island traffic mishaps.

Harald Gerke, 18, of Lantzville, was killed Sunday morning in a single-vehicle accident on the Island Highway about 20 kilometres north of Nanaimo. Police say Gerke died when his sports car left the highway and plunged down a steep embankment.

Ingo Wolfgang Horst Marcel Brust, 61, of Old Cowichan Lake Road, died in a two-car collision two kilometres northwest of Duncan Thursday.

Shipping scene

DEPARTMENT OF TRANSPORT

Vancouver on Station Papa, Quadra en route to Victoria, arriving 9 a.m. May 21; Camsell and Narwhal in Yarrows shipyard, Douglas in Johnstone Strait patrol area, Racer in Tofino patrol area, Rider undergoing refit in Victoria, Ready in Bamfield patrol area.

NAVY

Restigouche and Yukon at sea, no return date listed; all other ships in port.

OCEAN SCIENCES

Parizeau at Pat Bay, Pandora II in Jervis Inlet, Richardson in Massett Sound, Vector in Burrard Inlet, Pender in Barkley Sound.

capital scene

Greater Victoria Retired Teachers' Association, luncheon, 11 a.m. Wednesday, May 21, Red Lion Inn, 3366 Douglas.

Trancendental Meditation, introductory lecture, 12:30 p.m. and 8 p.m. Wednesday, May 21, 1270 Pandora.

Institute of Power Engineers, 7:30 p.m. Wednesday, May 21, board room, Chiefs and Petty Officers Mess, CFB Esquimalt.

V.I. Royal United Service Institute, 8 p.m. Wednesday, May 21, Officers' mess, Work Point barracks.

McPherson Mezzanine Gallery, four exhibitions, 10 a.m. to 4 p.m. weekdays, Wednesday, May 21 to Friday, June 27.

Human Resources ministry — Captial Region, foster children information night, 7:30 p.m. Wednesday, May 21, lounge, Junction centre, 1627 Fort. For information call 598-5121.

Victoria Association for the Care of the Dying, annual meeting, 7:30 p.m. Thursday, May 22, Eric Martin institute auditorium, Fort.

Canadian British Israel Association, public meeting, 3 p.m. Thursday, May 22, Princess Louise room, Empress hotel, 721 Government.

Victoria and District Branch of the Canadian Diabetes Association, 8 p.m. Thursday, May 22, nurses' residence, Victoria General hospital, 841 Fairfield.

Victoria Chrysanthemum Society, 7:30 p.m. Thursday, May 22, St. Matthias church hall, Richardson and Richmond.

Fairfield Activity Centre (New Horizons), entertainment, 2 p.m. Thursday, May 22. Presenting, Esquimalt Silver Singers. Also programs and classes are available 9:30 to 4:30 p.m. Monday to Friday weekly, 1330 Fairfield.

Victoria Silver Threads Service, annual display of arts and crafts, 1 to 4 p.m. Thursday, May 22 and Friday, May 23, No. 4, Centennial Square.

Commission head named

Mr. Justice J.S. Aikins of the B.C. Court of Appeal has been named chairman of the B.C. Law Reform Commission.

Aikins, 66, will replace Douglas Lambert July 2. Attorney-General Allan Williams has announced.

Chuck your old chequing account

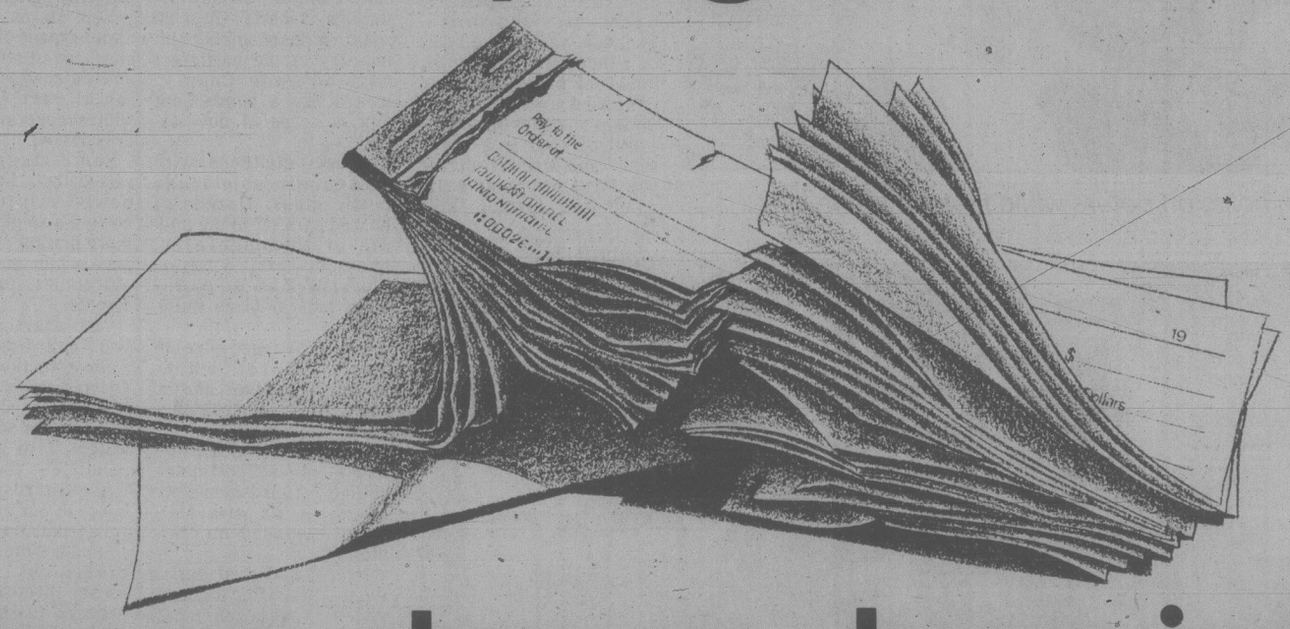

for no-charge chequing

Write all the cheques and make all the withdrawals you want and never be charged a penny. With charges at some banks of up to $1.00 that could add up to a big saving. No-charge chequing is a bonus for keeping as little as $200 in your account throughout the month.

and a whole lot more

Daily Interest

Most chequing accounts pay no interest. Bank of Montreal pays interest on every dollar in your account, every day. So when you make a deposit you're earning interest on your money for all those days before the cheques you've written go through.

Interest Paid Monthly

We don't stop at daily interest. Instead of paying you interest semi-annually, interest you earn is credited to your account each and every month.

Automatic Transfer

Even though we pay daily interest on your chequing account, don't leave your savings there. You just might be tempted to write a cheque and spend them. We can arrange to have your money automatically transferred to a Daily Interest Savings Account that pays you the high rate of interest you expect for savings. Just ask.

Descriptive Monthly Statement

We'll keep you up-to-date on your account by providing an easy to follow detailed record of all your transactions. Our new Descriptive Monthly Statement works with your low cost sequentially numbered, personalized scenic cheques. The number on each cheque that is paid will appear opposite the appropriate entry on your statement.

Forget the fuss of storing your cancelled cheques. We'll do it for you and keep your cheques for 15 years, should you ever need them.

Monthly Bottom Line Balance

Another advantage is that this one statement identifies the balances in each of your accounts in every branch and totals them to give you your bottom line. This way you'll always be on top of all your account balances every month. Available on request at no additional charge.

Multi-Branch Banking

Get to your money instantly at almost every branch of Bank of Montreal. Across town, across the country, it's just as easy as banking at your own branch.

Ask about the new personal chequing account that saves you money, earns you money, makes money management easier and more efficient and lets you get to your money almost anywhere you go. It's available at most branches. Start taking advantage of the new chequing account that gives you so much for so little.

The Daily Interest No-Charge Chequing Account

Bank of Montreal

TORONTO STOCK EXCHANGE TRADING

Distributed by CP

Toronto Stock Exchange—May 20

Complete tabulation of Tuesday transactions. Quotations in cents unless marked $. z—Odd lot, xd—Ex-dividend, xr—Ex-rights, xw — Ex-warrants. Net change is from previous board-lot closing sale.

Stock	Sales	High	Low	Close	Net Ch'ge
A and B					
Abti Prce	21355	$19	18¼	19	+ ½
Abitbi 7½p	250	$41¾	41¾	41¾	
Abitbi 10	275	$51	51	51	
Action Trd	16400	22	18	19	— 1
Adanac M	2000	395	380	390	
Afton Min	500	$26	26	26	
Agnico E	13135	$11¾	11½	11¾	
Agra Ind A	1000	475	475	475	+10
Albany	10510	265	255	255	—10
Alf Energy	8787	$19	18⅝	18⅞	— ⅛
Alta Gas A	21134	$28⅝	28⅛	28⅜	— ⅛
Alta G D p	z1	$305	305	305	
Alta G E p	100	$23	23	23	
Alta G 9.76	270	$26¼	26¼	26¼	— ¼
Alta G 6¾	600	$39¼	39	39¼	— ⅜
Alta G 6½	7060	$26½	26¼	26½	
Alt Nat	137650	$19½	19	19	— 1
Alcan	45675	$29¼	28⅝	29	+ ¼
Algoma St	539	$28¾	28¼	28¾	
AStel p	850	$25¾	25½	25½	— ¼
Am Larder	6500	78	78	78	+ 2
Amcan	1000	370	370	370	— 5
Am Eagle	1100	$5½	5½	5½	
Am Leduc	30900	105	95	103	+ 9
Andres W A	800	$11½	11¼	11¼	— ¼
Ang D Gld	3850	445	435	445	+ 5
Ang U Dev	2200	460	440	440	—10
Aquitaine	9713	$55¼	54¼	55¼	+ 1
Arbor C	200	140	140	140	— 1
Argosy	620	45	45	45	— 2
Args 260 p	220	$26¾	26¾	26¾	
Argus B pr	250	$27¾	27¾	27¾	
Argus C pr	500	$6¼	6¼	6¼	
Asamera	6600	$21¼	20¾	21	
Asbestos	165	$34¼	34¼	34¼	— ¼
Atco A	2100	$19⅞	19⅞	19⅞	
BBC M p	250	$25	25	25	
BC Sugar A	300	$34½	34	34½	— ½
BP Can	10306	$40¼	39½	39¾	— ½
Banister C	100	$15½	15½	15½	+ ¼
Bank BC	1701	$32½	31⅞	31⅞	+ ⅛
Bk Mtl	107277	$26½	25⅞	26¼	+ ¼
Bank N S	82423	$26¾	27⅝	28⅜	+ ⅛
Bankeno	3200	$7	6¾	6⅞	— ⅛
Barex	1000	26	26	26	
Bary Expl	6000	161	160	160	
Basic Res	21500	$14¾	13½	13½	—1⅜
Bathrst p	100	$11	11	11	
Baton B	300	$12½	12½	12½	— ½
Bay Mills	1500	$5⅝	5⅝	5⅝	+ ⅛
Bell Canad	49172	$20½	19⅞	20⅛	
Bell A pr	z17	$58⅞	58⅞	58⅞	
Bell C pr	700	$25	25	25	
Bell 1.80	200	$20½	20½	20½	+ ½
Bell 1.96	600	$24¼	23⅝	24¼	+ ¼
Bell 2.05	12155	$23⅛	22⅞	23⅛	+ ¼
Beth Cop	450	$20½	20	20	
Bharti O G	700	$7⅜	7¼	7⅜	
Bl Hawk	1000	55	55	55	+ 5
Blkwood A	300	475	475	475	
Bonza O	15795	$11⅜	11	11⅛	— ½
Bonanza W	800	$5½	5⅜	5⅜	— ⅛
Border C	2500	410	410	410	
Bow Valy	19870	$46¼	45	46¼	+1¾
Bow-m pr	z160	$45	45	45	
Brador Res	11980	$10½	10⅛	10¼	+ ¼
Bramalea	1400	$20½	20	20	
Brascan A	6134	$24⅞	24¾	24⅞	+ ⅛
Brenda M	2800	$28	27¼	27½	— ¼
Brinco	2291	$8¼	8¼	8¼	
Brinco p	351	$5	5	5	
BC FP	1285	$12⅜	12	12	— ½
BC Pack B	100	$47½	47½	47½	+ 3
BCRIC	13070	$6½	6⅜	6⅜	— ⅛
BC Phone	756	$16½	16¼	16½	+ ¼
BCPh 4¾ p	z10	$50¾	50¾	50¾	
BCPh 5¾ p	100	$67⅜	67⅜	67⅜	— ⅜
BCP 10.16 p	166	$27	27	27	
Basul Reef	z100	95	95	95	
Brunswk	6135	$10¼	10	10¼	+ ⅛
Build Can	300	$7	7	7	
C					
CAE	2175	$16	15½	16	+ ¾
CIL	100	$25¼	25¼	25¼	+ ¼
CME Res	11700	300	295	300	
CMS Mines	1800	90	85	85	
Cad Frv	1039	$20½	20	20½	+ ½
Cad Frv A	591	$9	9	9	— ¼
Cal Pow A	25111	$16⅞	16	16	— ⅞
Cal P 10 p	40	$110	110	110	
Cal P 9.80	270	$105	105	105	
Cal P 2.36	605	$26¾	26¾	26¾	— ¾
Calvert	11425	270	260	270	+10
Camflo	4440	$17⅜	17¼	17⅜	— ⅛
C Chib A	3000	$11	10¾	11	
Camp RL	1950	$38¾	38	38¼	+ ¼
Can Cem	1800	$12	11⅞	12	
CCe C p	200	$14½	14½	14½	— 1
CDC	1666	$12¾	12½	12¾	+ ⅜
CDC pr B	95	$138	138	138	
Can Malt	300	$30¾	30¼	30¾	+ ⅛
C Nor West	8150	$18¾	18⅛	18⅛	— ¼
C Packrs	300	$30	30	30	+ ½
Can Perm	10138	$18½	18¼	18⅜	
CPerm 6¾	300	$24	23	24	+ 1
CS Pete	4150	$15⅞	15½	15½	— ⅛
Can Trust	840	$25¾	25⅛	25⅜	+ ¼
C Trust 7¼	400	$20	20	20	
C Tung	1000	$25½	25	25	— ½
CCablesv A	11495	$14¼	14	14¼	+ ¼
CCablesv B	600	$14¼	14	14	
Cdn Cel	235	$14⅜	14⅜	14⅜	
C Curtis	500	95	95	95	— 1
C Formost	200	$7½	7¼	7½	+ ½
C Found pr	1000	$11½	11½	11½	
CG Invest	400	$20½	20½	20½	
CI Bk Com	43460	$26½	25¾	26¼	+ ½
C Lencour	3800	130	120	125	
C Manoir	1700	$5⅞	5⅝	5⅜	— ⅛
C Marconi	108	$17¾	17¾	17¾	— ¼
CNat R	31935	$18⅜	17¼	17⅜	— ⅞
C Nat B.50	2450	$39¼	39	39	
C Occdental	3600	$12¼	12	12	
CP Inve	7205	$40½	39⅝	40⅜	+ ⅜
CP Ltd	12033	$38¾	38	38¼	— ¼
CPL A p	200	$8½	8½	8½	
Cdn Tire A	3648	$25¾	24⅞	25¼	+ ½
C Util	139316	$26½	25¾	26¼	+5½
CU 10¼	2900	$27½	26½	26½	—1⅜
C Util 9.24	200	$25	25	25	
Canbra	1000	$6	5¾	6	
Candel Oil	196	$25¼	25¼	25¼	+ ⅛
Canray	3200	290	285	285	— 5
Canron A	887	$14½	14	14½	+ ¼
Cara	300	$17¼	17¼	17¼	— ¼
Carl OK	3530	$8⅞	8½	8½	— ¼
Carma A	1000	$12¾	12¾	12¾	
Carolin M	5900	$17	15½	17	+1½
Cassiar	470	$12½	12	12½	
Celanese	4265	$6¼	6⅛	6⅛	
Ctl Est A	z82	$11	11	11	
Cent Pat	2600	395	380	390	—10
Chncir	10900	$5½	495	5	
Charter Ol	5400	310	295	310	+15
Cherokee	300	$10⅜	10¼	10⅜	+ ⅛
Chib Kay	5000	29½	28	29½	+1½
Chieftan D	750	$28¼	28	28¼	— ¼
Chrysler	5297	$7⅜	7⅜	7½	— ¼
Clbor A	1000	84	84	84	
Coin Lake	2000	46	46	46	
Cmplx	1400	$5½	5⅜	5½	— ¼
Cominco	11003	$51¼	50	50	—1½
Comrcl O G	2500	385	375	385	+10
Computel	100	380	380	380	+ 5
Con Bath A	15233	$14⅜	14½	14⅜	— ⅛
Con Fardv	3601	300	286	300	+15
C Durham	5550	240	232	240	+ 7
C Morisn	4500	370	365	370	+ 5
Cons Prof	4896	180	165	180	+10
C Rambler	1000	435	435	435	+ 5
C Rexspar	z20	49	49	49	
Con Textle	3122	$7¾	7	7⅜	+ ⅛
Con Distrb	5700	$7¾	7½	7¾	
Conventrs	2100	$16	15⅜	16	+ ⅝
Conwest	1100	$8⅝	8½	8½	
Cop Fields	100	$14	14	14	+ ½
Corby vt	370	$16½	16½	16½	
Corp Food	200	$28	25	28	+ 2
Coseka R	23765	$21	20	20⅜	+ ¼
Costain Ltd	3200	$7⅜	7½	7⅜	+ ⅛
Courvan	z50	200	200	200	
Craigmt	1500	$5¾	5¾	5¾	
Crain R L	580	$12	12	12	
Crwn Life	163	$62¾	62¾	62¾	
Crush Intl	15490	$14⅞	13	14¼	+1⅞
Cyprus	11240	$17⅝	17½	17⅝	— ¼
Czar Res	11900	$15⅞	15¼	15¼	— ½
D to G					
Dalco Pet	1500	$8¾	8¼	8⅜	+ ⅛
Daon Dev	18375	$6⅝	4⅜	6⅜	— ¼
Daon 8¾ p	100	$8½	8½	8½	— ⅜
Daon 9½ p	600	$9½	9⅜	9⅜	
Datline	250	$6⅝	6⅜	6⅜	
D Eldona	7100	200	195	199	+ 4
Delhi Pac	2500	90	90	90	— 3
Denison	6136	$38¾	38½	38¾	+ ⅛
Dicknsn	3500	$12½	12	12	— ¼
Digtech	2200	$6⅜	6⅛	6⅜	— ¼
Discovry	9700	181	175	175	— 4
Doman I	900	$8¼	8⅛	8¼	+ ⅛
Dome Mine	1255	$74	72	72	
Dome Pete	42310	$73½	72	72⅞	+ 1
DPete A p	800	$20¼	20⅛	20⅛	— ⅛
D Bridge	19360	$15⅝	15¼	15⅜	+ ⅛
D Cltrs A	1600	470	445	445	—45
DExplor	14200	77	72	75	+ 4
Dofasco A	1420	$32½	32½	32½	+ ⅛
Dofasco p	100	$53	53	53	— 2
Dom Store	750	$17⅜	17⅜	17⅜	
D Textle	1101	$13⅜	13¼	13⅛	— ⅛
Domlim A	100	$15⅞	15⅞	15⅞	+ ¼
Domtar	5630	$23⅞	23½	23¾	+ ½
Dover Ind	100	$15½	15½	15½	— 1
Dr Mc C A	200	$10½	10½	10½	— ⅛
Dunde Pal	6733	127	110	110	—12
Dunrale	500	115	115	115	— 5
Du Pont A	230	$25½	25½	25½	— ½
Dustbane	100	$7⅜	7⅜	7⅜	+ ⅛
Dylex Ltd	100	$12½	12½	12½	— ½
Dynamar	25671	$5½	5¼	5⅜	+ ⅛
E-L Fin p	200	$11½	11½	11½	— ¼
Est Mirtic	404	250	250	250	
East Sul	1100	320	310	310	
Estn Prov	2000	$6¼	6¼	6¼	— ¼
Ego Res	7600	215	205	210	
Elhm A	600	$5½	5	5⅛	+ ⅛
Elks Stors	500	370	370	370	+20
Emco	690	$11	11	11	
Extndcar	1000	$9¼	8⅞	9¼	+ ½
Extld A	1100	$9	8¾	9	+ ¼
Falcon C	5750	$9⅞	9½	9¾	+ ¼
Fibrg Nik	7020	$82½	80	80½	— 2
Fed Pion	265	$36¼	36¼	36¼	
Fed Trust A	500	325	325	325	—25
Fidelity Tr	400	445	445	445	—30
Firan Gndl	5000	75	75	75	+10
F Calgary	3400	285	270	280	+ 5
F City Fin	400	$14	14	14	+1⅜
F City F wt	200	$7	7	7	+ 1
F Cty Tr A	100	$10½	10½	10½	+ ¾
F Cty Tr C	280	$7⅜	7⅜	7⅜	
Foodex p	800	$7⅜	7	7	— ½
Ford Cnda	357	$43	42½	42½	—1½
F Sea A pr	100	$7⅞	7⅞	7⅞	+ ⅜
Francana	8828	$14⅜	14	14¼	+ ¼
Fraser	300	$16	16	16	— ¾
G M Res	4685	$6½	6¼	6½	+ ⅛
Galveston	1000	260	250	250	
Gaz Metr	750	$7	6¾	6¾	— ⅛
Gaz 5.40 p	190	$51¾	51¾	51¾	
Gaz 5½ p	z10	$51¾	51¾	51¾	
Gen Baker	2100	$9⅞	9¾	9⅞	+ ⅜
G Distrb A	200	$10⅜	10⅜	10⅜	+ ¼
G Distrb w	3100	460	440	460	+25
GMC	661	$50¾	50½	50½	— ½
Genstar L	2530	$27¼	26¾	27¼	+ ½
Gnstar 2.35	2000	$32⅛	31¾	32	
Giant Yk	400	$16¼	16¼	16¼	— ¼
Gibraltar	14850	$11½	11¼	11¼	— ¼
Gibe Rlty p	1650	$22	21⅞	22	
Goldale A	1700	$6½	6⅜	6⅜	— ⅛
Goldund M	7300	305	290	305	+ 5
Goodyear	250	$20	20	20	
Granduc	300	300	300	300	+ 13
GL Forest	9650	$46¾	46½	46¾	
GL F r	103616	60	50	57	+ 5
Greyhnd C	1000	210	210	210	—10
Greyhnd	z1	$29¾	29¾	29¾	
Gulf Can	75642	$29½	28⅞	28⅜	— ⅜
Gulfstrem	14750	$6¾	6½	6½	— ⅛
H to L					
Halifax D	1600	305	305	305	
Hardee	1000	72	72	72	
Harlequin	5050	$20¼	19¾	20¼	+ ½
Harris B	225	380	380	380	
Hawker	3000	$17	16¾	17	+ ½
Hayes D	153	$7½	7½	7½	— ⅛
Holinger A	840	$38½	38¼	38¼	— ¾
Howdn DH	750	$11	11	11	
H Bay Mng	480	$23¼	23	23⅛	
H Bay Co	1986	$24½	24½	24½	— ⅜
HBC pr	1305	$20	19¾	19¾	
HB Oil Gas	20965	$29¼	28⅜	28¾	+ ¾
Husky Oil	14475	$13½	13⅜	13⅜	— ⅜
Husky A pr	z10	$34¼	34¼	34¼	
Husky E w	298	$11¼	11¼	11¼	
IAC	15150	$11¼	10¾	10⅞	— ⅜
IU Intl	212171	$19	18⅝	18¾	+ ¼
Imasco	1210	$46	45¾	46	
Imp Oil A	31055	$37¼	36¾	37⅛	+ ⅜
Imp Oil B	1900	$36⅝	36⅝	36⅝	+1⅛
IOil r	616681	82	71	77	+ 6
Inco	49739	$24	23¾	23⅞	— ⅛
Indal	600	$11¾	11¾	11¾	
Inglis	100	$12⅝	12⅝	12⅝	— ⅛
Inland Gas	1500	$13¼	13	13¼	+ ¼
Inter-City	2886	$16⅜	16⅜	16⅜	+ ¼
Intrmetco	1100	$12	12	12	
IBM	593	$62½	62¼	62¼	— ¼
Int Mogul	2406	$8¾	8	8⅜	+ ⅛
Intl Thom	1000	$10⅞	10⅞	10⅞	— ⅛
Intpr Pipe	6914	$17	16¾	16⅝	— ¼
Ipsco	2630	$27½	27¾	27⅝	+ ⅛
Inv Grp A	z83	$18⅜	18⅜	18⅜	
Iron Bay T	300	$6½	6½	6½	
Irwin Toy	5500	300	285	300	+15
Island Tel	170	$14½	14½	14½	
Ivaco	2901	$16	15¾	16	+ ¼
J Q Res	1100	109	102	102	— 6
Jannock	6700	$10¾	10¼	10¾	+ ¼
Jannock w	1600	485	480	485	
Jorex Ltd	14200	71	69	71	+ 1
Joutel	6000	139	135	135	— 5
Kaiser Re	11587	$27½	27	27¼	+ ⅛
Kam Kotia	9850	$5⅝	5¼	5¼	— ¼
Kaps Tran	16860	108	103	108	+ 3
Keeprite	100	$13¼	13¼	13¼	— ¼
Kelly D A	100	$9	9	9	
Kelsey H	300	$25	25	25	
Kerr Add	5950	$15⅞	15½	15½	— ¼
K Anacon	2756	63	61	61	— 1
La Luz	500	$6⅞	6⅞	6⅞	+ ⅛
Labatt A	640	$22	22	22	+ ⅛
Lab Min	300	$44	43¾	44	+ 1
Lacana	3090	$7¾	7½	7½	+ ⅛
Lacana w	1000	445	445	445	+10
Laidlaw A	1500	$6⅝	6½	6⅝	+ ¼
Laidlaw B	200	$5¾	5¾	5¾	
Ldl 9¾	358	$9⅜	9½	9½	— ½
Laidlaw 8	28	$7¾	7¾	7¾	
LOnt Cem	1000	$5⅜	5⅜	5⅜	— ⅛
Laurasia	5100	72	72	72	
Lava Cap	2360	$7¼	7	7¼	+ ⅜
Leigh Inst	1400	$9⅛	8¾	9	— ⅛
Levy A pr	2960	$8	7¾	8	+ ¼
Liberian	375	280	280	280	+20
LL Lac	2122	$6⅛	5¾	6	
Lob Co A	2800	$5⅛	5	5	
Lob Co B	19200	$5¼	5	5	— ⅛
Lob Ltd Ap	200	$16½	16½	16½	
Lob Ltd Bp	260	$16½	16¼	16¼	
Lochiel	3060	$6¼	5⅞	5⅞	— ¼
M to O					
MDS Helth	300	$8½	8¼	8¼	— ¼
MICC 8⅝	100	$21¼	21¾	21¾	— ¼
MSZ Res	3725	205	200	205	+ 4
MTS Inter	1500	85	85	85	+ 5
Mclan H A	700	$13½	13½	13½	+ ¼
MB Ltd	3495	$24⅞	24½	24⅝	— ¼
Madeline	2736	250	240	240	+ 5
Madsen	3200	166	162	162	— 6
Magna A	1100	$9	8¾	9	
Magna B	200	$9	9	9	
Magnetcs	2700	150	145	145	
Maislin I	100	450	450	450	+30
Maistc Wil	1006	$6	5⅝	5⅝	— ½
Man Bar	5500	133	128	133	— 2
Maritime	190	$23½	23½	23½	— ¼
Mar T 860	341	$9¾	9⅜	9⅜	
Mar T 940	406	$10¼	10¼	10¼	+ ⅛
Mark Spnc	1300	$7⅞	7⅜	7⅝	— ¼
Mass Fer	15185	$9⅝	9¼	9⅜	— ¼
Mas F A	1040	$18¼	18¼	18¼	— ¼
Matchan	3812	49	48	49	
Mc Adam	3000	63	63	63	
Mc Intyre	110	$54	54	54	— ½
McLaghln	1300	$10⅜	10⅜	10⅜	
McLghl 10 p	900	$13¼	13	13¼	+ ¼
Mentor	5600	475	465	475	
Mercantil	1072	$19	18⅞	18⅞	— ⅛
Merland E	1725	$23¾	23½	23¾	
Mikes Subs	1000	125	120	120	— 5
Minrl Res	14800	283	275	280	+12
Mitel Corp	7453	$20½	19⅞	20½	+ ¾
Moffat A	200	$15⅜	15⅜	15⅜	+ ⅛
Molson A	1367	$28½	28¼	28½	+ ¼
Molson B	245	$26⅛	26⅛	26⅛	
Mon Inv	1000	$10⅞	10⅞	10⅞	— ⅛
Monenco A	200	$11	11	11	— ½
Moneta P	500	78	78	78	
Mtl Trust	225	$20¼	20¼	20¼	
Moore	11247	$35⅞	34¾	35	— ¼
Mtn States	4100	$11¾	11½	11¾	+ ⅛
MSL p	725	$8¼	8¼	8¼	
Murphy	400	$26	26	26	— 1
N B Cook	2200	$6¼	6⅛	6¼	
NBU Mine	6200	380	370	375	— 5
Nat Bk Can	3626	$11⅞	11½	11⅝	— ¼
Nat Drug	100	$11¼	11¼	11¼	
Nat Drug p	z32	$11	11	11	
Nat Pete	11400	320	296	300	—15
Nat Sea A	200	$13	13	13	
Nemco	6400	300	290	299	— 6
Neomar	2000	340	335	335	—15
NB Tel	362	$20⅜	20¼	20⅜	— ⅜
NB Tel 1.85	139	$21¼	21¼	21½	— ⅜
N Keiore	21000	40	38	40	+ 1
N Provid D	1000	50	50	50	— 2
N Que Regl	12350	385	355	370	+10
N Senator	32640	50	45	47	— 2
N York Oil	1222	250	250	250	— 5
Nfld LP A	100	$21⅞	21⅞	21⅞	— ⅛
Nfld Te 975	266	$21	21	21	
Newnor	24500	26	24	24	— 1
Nick Rim	2500	33	32	32	
Noble M	100	170	170	170	+10
Nor Acme	3700	67	62	62	— 1
Noran	117851	$25⅜	24⅝	25¼	+ ¼
Norbaska	7020	50	49	50	— 1
Norcen	19244	$32½	32⅛	32¼	— ¼
Norcen B	200	$20	20	20	
Norcn 288	900	$58½	58½	58½	+ ½
Norlex	4000	30	30	30	— 3
Normick P	200	$6½	6½	6½	— ¾
Nor Tel	3430	$39¼	38⅞	39	+ ¼
Northgat	650	$9½	9½	9½	+ ⅛
Northld	21500	106	100	102	— 3
Northstar	1700	$7	7	7	
NS Savngs	100	$10	10	10	
Nowsco W	1530	$23	23	23	— ¾
Nu-Wst A	4500	$16¼	15⅞	16	
Nufort Res	4500	77	75	75	
Numac	775	$36	36	36	+ ½
OPI	1300	$24⅞	24⅞	24⅞	— ⅛
Oakwood P	7426	$18¼	18⅛	18¼	+ ½
Obrien	6600	245	239	239	— 1
Ocelot-B	6500	$25	24¾	24¾	— ⅛
Onaping	1600	460	450	460	
Oshawa A	1400	$8	7¾	8	+ ¼
Osisko	3500	38	37	37	+ 1
P to S					
PCL Indust	400	400	400	400	
Pac Coper	2000	340	335	335	— 5
Pac Nth G	5400	$10½	10¼	10½	
Page Pet	1971	$22⅜	22⅜	22⅜	
Page Pet 7	700	$12⅜	12¼	12⅜	+ ⅛
Pagurian A	1200	$6⅛	6	6⅛	+ ⅛
Paloma P	3900	$6⅛	6	6⅛	+ ¼
Pamour A	1492	$11⅞	11½	11¾	
Pancana A	1000	$5½	5½	5½	
Pancana B	115	$5⅝	5⅜	5⅜	— ½
Pan Centr	7716	219	213	217	+ 2
PanCan P	2600	$69	69	69	
Pango Gld	2650	114	106	106	—19
Parlake	2310	270	260	265	— 5
Patino N V	z7	$30¾	30¼	30¾	
Pe Ben O	3100	280	275	280	+ 1
Pembina	2205	$12¼	12	12⅛	+ ¼
Pennant	4500	262	251	251	—11
Penningtn	z2	$5⅜	5⅜	5⅜	
Petro Sun	9440	350	345	350	
Petrofina	2274	$49½	49¼	49⅜	+ ⅛
Petrol	1000	$9⅜	9⅜	9⅜	+ ⅜
Peyto Oils	14750	$23⅛	22⅞	23	+ ⅜
Phonix Oil	433	$5⅞	5⅞	5⅞	
Phnx Oil w	3153	110	105	105	—10
Photo Eng	z10	$37¼	37¼	37¼	
Pine Point	1175	$38⅜	38¼	38¼	
Place G	3720	335	320	320	—15
Placer	28135	$16½	15¾	15⅞	— ⅛
Pominex	3000	170	162	162	
Ponder	1000	211	210	210	
Powr Corp	7441	$16⅛	15¾	15⅞	— ⅛
Prado Exp	2200	83	83	83	—11
Precamb	13100	$5⅝	5¼	5⅜	— ⅜
Premier C	600	$19½	18⅝	19½	+ ¾
Provigo	2107	$29¾	29¼	29¼	
QMG Hldg	19200	$5¼	495	5⅛	+ ⅛
Qasar Pet	3900	$5¼	5	5¼	
Que Sturg	3202	445	430	445	+ 5
Ram	6875	$20⅜	19¾	20⅛	+ ⅜
Ram wt	201	$12	12	12	+ 1
Rchmn	10713	$12¼	12	12¼	— ⅛
Ranger	10555	$28½	28⅛	28¼	— ⅜
Rayrock	1300	310	305	305	+ 5
Redlaw	1300	125	125	125	
Redstone	11000	132	120	132	+ 2
Reed Pap A	2000	$10⅝	10½	10⅝	— ⅛
R Sth A	1500	$8¼	8⅛	8¼	+ ¼
Reichhold	1657	$12	11¾	11⅞	— ⅛
Reitman	200	$14	14	14	
Reitman A	z1	$15⅜	15⅜	15⅜	
Res Servic	465	$11¼	11¼	11¼	+ ⅛
Revelstk	100	$9⅜	9¾	9⅜	— ¼
Revelstk p	100	$12½	12½	12½	
Revnu Prp	22562	180	171	180	+ 9
Rio Algom	1625	$29	28¾	28⅝	— ⅛
Rio 580 pr	z20	$60½	60½	60½	
Rio 8.5	200	460	455	460	
Riv Yarn A	500	$7⅛	7⅛	7¼	+ ⅛
R Little	600	223	222	223	+ 1
Rolland	600	$7⅞	7¾	7⅞	— ⅛
Roman	6075	$62	61	61	
Ronald